OOVER DEFENDS FOUR-POWER PACT

LATEST MORNING EDITION

The Los Angeles Times

GREATER SOUTHERN CALIFORNIA

MORNING, VOL. XLI. MARCH 21, 1922.

Liberty Under Law—Equal Rights—True Industrial Freedom.

HICAGO TO END RULE OF ANARCHY

merce Secretary [illegible] Way Toward World-Wide Peace

BY KYLE PALMER.

[illegible] defense of the four-power treaty as the [illegible] in the moral reconstruction of the world, [illegible] Commerce Hoover last night was cheered to the [illegible] Republican leaders of Southern Califor[illegible] in the California Club by the Lincoln Club.

His confident prediction that the treaty will be ratified because the people of America demand ratification evoked a prolonged storm of cheers and applause. He challenged treaty opponents to disprove his assertion that "even looking at results of the Disarmament Conference purely from an American point of view we can look with pride upon our accomplishments." A second great reduction in world armament, said Mr. Hoover, amid applause, may be obtained as a result of the conference, out of which has grown the four-power pact. At the conclusion of the meeting Mr. Hoover was voted unanimously an honorary member of the Lincoln Club.

BARROWS MAKES PLEA.

Dr. David P. Barrows, president of the University of California, also urged ratification of the four-power pact, saying that America, holding the balance of power of the world, is interested alike in the peace of the Atlantic and the Pacific, because "we face both ways around this close-knit world and can turn our back neither upon the western civilization nor the eastern civilization."

Mr. Hoover was energetic in his championing of the treaty, asserting that the only sincere opposition to the pact is by those who believe that arms are the path to peace. Frequently interrupted by cheers, he recited his reasons for believing that the four-power treaty assures peace to the world and understanding among the nations without entangling America in foreign alliances.

He was introduced to the California Club members by Henry M. Robinson, president, as "Herbert Hoover of California." Enthusiastic applause greeted the introduction and the brief additional words of Mr. Robinson, who said:

"It has been the policy heretofore to put into office lawyers who have transferred themselves into politics; now it is Republican policy to select men who know what they are talking about—men who are capable of filling the job—such as Hoover and Barrows."

FRICTION IS ELIMINATED.

Accusing opponents of the treaty of "waving the bloody shirt" in an attempt to "find some hidden meaning, some terrible subversion of American rights," in the international agreement, Mr. Hoover said that the treaty eliminates causes of friction between nations and at the same time permits America to reduce the tremendous cost of naval armament and still "maintain a complete defense of the American people in any event that may come to us."

"The usual bitter controversy has been raised over the ratifica-

(Continued on Second Page.)

[illegible] HITS [illegible]'S FOES

[illegible] Enders [illegible]red.

[illegible] Scores [illegible] Honor [illegible]

[illegible] Make [illegible] Charges in [illegible]

[illegible]

([illegible] Page.)

BONUS BILL IS ASSURED

Believe Harding Will Sign.

Promoters to Bring Measure Before House Thursday on Special Rule.

President Refuses to Express Opinion When Committee Calls on Him.

BY ARTHUR SEARS HENNING.

[EXCLUSIVE DISPATCH.]

WASHINGTON, March 20.—Although he declined to commit himself today, President Harding will sign a soldiers' bonus bill of the character now proposed, in the opinion of Republican leaders of the House who conferred with him at the White House this morning.

The leaders immediately decided to put the bill through the House this week by a procedure to be agreed upon tomorrow.

CIRCUMVENT GILLETT.

In order to circumvent Speaker Gillett, who refused today to entertain a motion to suspend the rules for passage of the bill, it is now proposed to bring in a special rule providing for passage of the measure with the regular rules of procedure suspended, probably on Thursday.

Suspension of the rules is deemed essential to successful passage of the bill without amendment; under the regular rules amendments restoring full immediate cash bonus payments financed by an excess profits tax might be adopted. With the rules suspended no amendment will be in order and the vote will be on the bill as it stands.

The entire bonus situation was discussed by the Republican House leaders with President Harding at a two hours' conference this morning. Those participating in the conference included Representative Mondell of Wyoming, the Republican floor leader of the House; Representative Fordney of Michigan, Chairman of the Ways and Means Committee; Representative Campbell of Kansas, chairman, and Representative Fess of Ohio, a member of the Rules Committee; Representative Towner of Iowa, chairman of the Republican caucus, and Representative Longworth of Ohio, a member of the Ways and Means Committee and also a member of the Republican Steering Committee.

Representative Mondell in a formal statement summarized the results of the conferences as follows:

MONDELL'S STATEMENT.

"The legislative situation relating to the bonus bill was fully presented to the President with detailed explanation of the provisions which remove the menace of excessive drafts on the treasury in the immediate future and avoid any program of added taxation. The President went over the entire situation with an appraisal of commitments made. He advised the committee that the legislation is a responsibility of Congress, and in view of expressions previously made

(Continued on Ninth Page.)

LATE MORNING NEWS

MILLER FREED OF MURDER CHARGE

BUTTE (Mont.) March 20.—Frank Miller, tried for the second time for the killing of J. F. McRae last July, was found not guilty by a jury in the district court here today. The first trial resulted in a disagreement. McRae came to Butte from Idaho Falls, Idaho, and was shot in a fight over whisky, the evidence tended to show.

THREE CHILDREN BURNED TO DEATH

ELDORADO (Ark.) March 20.—Three children were burned to death in their home tonight when a fire started from a broken gas pipe. They are Edith, Bessie and Tressie Bagget. Their mother and two brothers were badly burned. Two other children escaped. The family had been quarantined on account of measles.

UNKNOWN SCHOONER WRECKED

NEW ORLEANS, March 20.—A schooner, the name of which was not learned, was sighted bottom up off Isle Dernier on the South Louisiana coast. Lumber believed to have been washed from the derelict was strewn along the shore for four miles. The vessel was believed to be a sailing ship about 160 feet long with a 34-foot beam. Nothing is known here as to the fate of the crew.

LABORER ELECTROCUTED IN TUNNEL

The body of Manuel Yego was found last night in a tunnel under Sixth street, near Figueroa, where a new sewer is being laid. He had been killed by electric shock, supposedly by touching a live wire while his feet were in water. He was employed by Proper & McDonald, contractors. After the police failed to revive the man the body was taken to the Alvarez & Moore morgue.

SOVIET RUSSIA PREPARES FOR WAR

COPENHAGEN, March 20.—According to information from Riga, soviet Russia is busily preparing for war. Great forces are being sent from Kieff and Kharkoff to protect the Polish and Rumanian frontiers, while troops are being concentrated on the Finnish frontier. The whole 1922 class has been mobilized and the military doctors called up. The Red fleet also is on a war footing.

ELDERLY TEXAS JUDGE KIDNAPED

BEAUMONT (Tex.) March 20.—Judge J. A. Pelt, 63 years old, for several years justice of the peace at Sour Lake, tonight was spirited away from his home by unmasked men. At midnight it was stated at his home that he had not returned. It was reported later that a man answering Judge Pelt's description was thrown off a Gulf Coast train at midnight and that he had a coating of tar and feathers. Mrs. Pelt said tonight that within the past week her husband had received letters signed "K.K.K.," warning him to leave the city.

HOTEL MANAGER BEATEN, ROBBED

T. Kanomaski, Japanese manager of a hotel at 123½ East First street, was beaten, bound, gagged and left in one of the rooms of his hotel for more than ten hours, according to a report he made to the police shortly after midnight. The victim said a lone bandit entered the hotel at 11 o'clock Monday morning and asked for a room. He registered and when taken to a room pounced upon the manager, beat him, tied him up, wrapped him in a sheet and stuffed a handkerchief in his mouth for a gag. Then the bandit went to the manager's room, where he ransacked the trunks, finding $4 and overlooking $400.

WORKLESS VETERANS GET JOBS.

Employment Campaign of Legion Brings Results in Central West.

[BY A. P. NIGHT WIRE.]

CHICAGO, March 20. — The campaign of the American Legion to obtain employment for 700,000 former service men throughout the country met with an immediate and enthusiastic response in the Central West today.

Reports from all of the larger cities told of success met on the opening day of the drive and of the efforts being made by employers everywhere to make room for the former soldiers.

In Chicago employment was obtained for ten men in the first hour of the drive. In Iowa it was reported that the local posts of the Legion in the smaller cities have provided employment for all jobless veterans and the immediate construction of public works was expected to care for all service men in the larger cities.

JAIL BANDITS AFTER CHASE BY CITIZENS.

Eatonville, Wash., State Bank Robbed; Money is Recovered.

[BY A. P. NIGHT WIRE.]

TACOMA, March 20.—Three bandits who robbed the State Bank at Eatonville this afternoon were later captured by a posse of citizens. The $3000 taken in the robbery was recovered.

Two members of the posse, scouting ahead of the main posse, came upon the robbers, whose automobile had broken down. They covered the bandits with rifles and held them until the others arrived.

The three robbers drove up in front of the bank five minutes before the 3 o'clock closing hour. J. E. Raley, cashier, and Mrs. Rose Burg, bookkeeper, were the only persons in the bank. One of the robbers covered them with a gun and conducted them to the vault, while another pulled down the shades and the third began gathering up all the money.

The bandits then walked to their car and drove away. They did not lock the vault door, and within a minute Raley had given the alarm and business men and others started in pursuit of the robbers.

DEMOCRATS GIVEN JOLT

Unable to Gain in Maine.

Republican Candidates More Than Hold Own in the Special Election.

Bragging of the Democrats Proves Only Wind When Showdown Comes.

[EXCLUSIVE DISPATCH.]

AUGUSTA (Me.) March 20.—John E. Nelson of Augusta, an attorney, was elected to Congress in the Third Maine District at a special election today by a majority estimated at about 5000.

His opponent was Ernest L. McLean, also an Augusta attorney. The election was to fill the vacancy caused by the resignation of Congressman John A. Peters of Ellsworth, to become judge of the United States court for the district of Maine.

The vote was light today because of the fact that it snowed or rained most of the time throughout the district and the elements made it inconvenient for people living in the country districts to get to the polls. It is not thought that as many women voted as it was expected would do so because of the weather conditions.

CARRIES FIVE COUNTIES.

Nelson carried every one of the five counties in the district Kennebec, Somerset, Hancock, Waldo and Washington. He also carried the city of Waterville, his former home, by a majority of 700. Waterville two weeks ago elected a Democratic Mayor and a Democratic city government by 1000. Nelson led the vote in Augusta by 300 carrying seven of the eight wards.

Nelson was nominated in the Republican primary on February 13 by large margin over ex-Mayor Blaine S. Viles of Augusta. It was thought that the primary election would leave some sore spots, but the vote today shows that Republicans as a rule cast their ballots for the ticket. The vote in Waterville was a surprise to McLean, the Democratic candidate, and the party leaders.

PRE-ELECTION STATEMENTS.

Both candidates in statements before the election declared that they were in favor of national prohibition and the retention of the so-called Volstead law. The Christian Civic League, which supported Nelson in the Republican primary as against Viles was neutral as far as the election was concerned. But few speeches were made and no outside orators stumped for either candidate.

The soldiers' bonus matter was not mentioned by either candidate during the campaign and no statement as to his position was announced by either McLean or Nelson. The four-power pact, it is learned, was not discussed at all during the campaign.

The absentee voters' law was used for the first time in a general election today and the women voted for the third time, the first time being in the general State election last September and the second time being in the primaries on February 13 last.

The Congressman-elect is a graduate of Colby College, a leading member of the Kennebec bar, is married and the father of eight children.

Defiance of Police by Organized Crime Must Stop, is Edict

[EXCLUSIVE DISPATCH.]

CHICAGO, March 20.—Three men—Chief Justice Scanlan of the criminal court, State's Attorney Crowe and Chief of Police Fitzmorris—tonight told more than 100 representatives of thirty-four civic and industrial organizations what is wrong with the crime situation in Chicago—and how to cure it.

They told it to the business men at a "plain speaking" meeting in the Hotel La Salle called by the Chicago Crime Commission in connection with the special grand jury inquiry now in progress into the alleged recent mistrials of labor leaders in the criminal courts.

ON EDGE OF CHAOS.

Chief Fitzmorris said: "We are on the edge of chaos, the work of the police department is being undone as fast as the police can do it." And he told them why.

State's Attorney Crowe said: "There is an organized band of criminals in Chicago, well intrenched, a Mafia, which considers itself above and beyond the law, which not only laughs in the face of justice, but spits in the face of justice." And he told them why.

Then Chief Justice Scanlan, long and lank and forbidding, got up on his feet and told them how to cure it. Judge Scanlan turned and pointed to Judge Kavanagh, who sat near-by.

UP TO KAVANAGH.

"When the judges elect the judges from among their number," the Chief Justice said, "that are to sit in the criminal courts next fall, you demand of them that they make Judge Kavanagh Chief Justice of the Criminal Court for the coming year, and let Judge Kavanagh select the nine other men who are to sit in the criminal courts with him.

"Just forget all this nonsense about twenty judges in the criminal courts, and do that. Why, gentlemen, if you'll do that just about 90 per cent of this so-called crime situation will fade away almost as soon as Judge Kavanagh and his nine soldiers of justice march into that criminal court building."

The Chief Justice, the State's Attorney and the Chief all asserted emphatically that their auditors must understand, and it must be made plain, that this is no fight on organized labor in Chicago.

"Do you suppose," he shouted, "that any honest laboring man, or union man in Chicago had anything to do with the election of putting in of Fred Mader as head of the Building Trades Council in Chicago?"

Mader came in for the wrath of the State's Attorney and the Chief Justice both. They both referred to his former trial and sentence to the penitentiary.

The State's Attorney declared that Mader's recent statement to the City Council that he would not be responsible for what union labor did under certain condition was a "direct threat to law enforcement."

Judge Scanlan said: "Fred Mader is about as bad a man as you can find in Chicago, but he isn't in it with the lawyers who have tried these union labor cases in Chicago in the past sixty days.

"I tell you that laywers have directed this awful conspiracy. If the State's Attorney can strangle these lawyers—I'll vote to let Fred

(Continued on Ninth Page.)

IRISH DIG IN FOR BATTLE

Regular War is Expected.

Murders and Dynamiting Fanning Hatreds of Ulster and the South.

Line of Trenches Marks the Border and Breach is Imminent.

BY PAUL WILLIAMS.

[BY CABLE—EXCLUSIVE DISPATCH.]

DUBLIN, March 20.—Frequent exchanges of shots, machine-gun sweeps, dynamiting of bridges and murders are rapidly fanning into full flame the embers of warfare along the border between Ulster and South Ireland.

Irishmen of the north and Irishmen of the south are rapidly increasing their forces. In deep trenches, and fortified buildings, fighting men watch the forces across the border and take frequent pot-shots.

SALESMEN DRIVEN OUT.

Salesmen from Belfast were driven out of Glenties in county Donegal. In county Armagh the killing of a farmer near Keady was followed by the slaying of an Orangeman and the wounding of an Ulsterite.

There were several severe exchanges of shots between Irish Republican army forces and Ulster special constables today on the Tyrone border. Raiders invaded Managhan today and killed a prominent Orangeman. A special Ulster constable was shot from ambush. He received seven wounds.

From Caledon to Aughnacloy there are almost solid lines of trenches. Men who dug in Flanders supervised the digging of the trenches and are rapidly turning the border region into a "no man's land." Most of the inhabitants within the zones of fire have fled.

It is not denied here that the Irish Republican army forces are active within the Ulster counties. Three Irish Republican army men who were captured in Limavady,

(Continued on Ninth Page.)

[illegible] FLORIDA CLEAN-UP.

[illegible] Working From Miami Make Many [illegible] and Gather up Much Liquor.

[BY A. P. NIGHT WIRE.]

[illegible] March 20.—Forty special government agents, divided into squadrons of five men each, acting under the [illegible] of Col. L. G. Nutt, acting federal prohibition director, [illegible] clean-up campaign today from Miami.

[illegible]

sary grapefruit or tomatoes to cover it up."

DEALS ARE CLOSED.

"More than a dozen of our investigators," Col. Nutt said, "on the first day's operation, reported propositions of the above character, and in two instances negotiations were closed, with the aid of bankers, all of which will be revealed shortly in court procedure.

"So brazenly has the law been violated in the city of Miami, that in several instances the principal prizes of punchboards operated in prominent cigar stands were bottles of liquor. Our investigators not only made winnings of Gordon gin, Johnny Walker, Scotch and Bushnell rye, but carried away the punchboards as souvenirs."

WASHINGTON, March 20.—Imminent arrest of a number of individuals, some of them prominent in Florida commercial circles, was indicated in preliminary reports from Col. Nutt, in charge of the campaign at Miami against liquor smuggling, Commissioner Haynes said today.

BOUND TO REDUCE NAVY.

House Committee Fixes Total at 65,000 Enlisted Men; Will Commission 135 of Annapolis Class.

[BY A. P. NIGHT WIRE.]

WASHINGTON, March 20.—Drastic reductions in Navy Department estimates for the next fiscal year have been made by the House subcommittee on appropriations in framing the Navy bill, which will be reported Saturday.

Instead of providing funds for an enlisted personnel of 90,000, as urged by Secretary Denby, the committee, it was said, today, fixed the total at 65,000, and authorized the commissioning of about 135 of the 541 members of the June graduating class at the Naval Academy.

In round numbers the bill will carry something like $200,000,000, as compared with Denby's estimate of $350,000,000.

While the Appropriations Committee was speeding up in the hope of having the measure ready by the end of the week, the House Naval Committee was at work on its bill fixing the Navy's authorized strength and containing legislation necessary to clear up new tangles in the Naval Academy situation. The rough draft of the bill on which the committee worked today called for a total authorised enlisted strength of 85,000, plus 6000 apprentices, as against 121,485, plus the same number of apprentices as now. A proportionate cut would be made in the commissioned personnel total.

The bill will make provision for retirement of officers and enlisted men on a pay-for-service basis so as to cut down the totals with due regard for the welfare of those affected. Officers serving less than ten years and enlisted men serving less than twelve would be honorably discharged and given one year's pay.

The bill provides for the repeal of the law prohibiting retired officers from obtaining employment with concerns furnishing supplies to the government or serving as diplomatic and consular officers.

POPE PIUS XI CANNOT VISIT UNITED STATES.

[BY CABLE—EXCLUSIVE DISPATCH.]

PARIS, March 20.—Cardinal Dougherty, who arrived in Paris today en route to America, said that Pope Pius XI will not visit America, as had been hoped.

ARBUCKLE TRIAL HALTED.

Attempt to Dismiss Juror Already Sworn Is Obstacle That Prevents Taking of Evidence.

[BY A. P. NIGHT WIRE.]

SAN FRANCISCO, March 20.—Attempts of the prosecution to remove Juror Edward W. Brown on the ground of bias and prejudice, despite the fact that he had already been accepted and sworn, featured the session today in the third trial of Roscoe C. Arbuckle.

A recess was called on two occasions during the day on account of the Brown matter, the first to allow the defense to prepare an argument in the juror's support, and the second to allow the court to make an independent investigation at the conclusion of the defense and answering arguments.

Asst. Dist.-Atty. Friedman at the opening of the session announced that the prosecution wished to exercise its last peremptory challenge on Brown. A supporting affidavit stated that the juror, a grocer, had been twice prosecuted for alleged violations of the State pure food laws and that he held a prejudice therefore against Dist.-Atty. Brady, the prosecuting officer.

The defense attorney, Gavin McNab, answered that as the District Attorney was cognizant of all of the facts he should have challenged Brown before he was finally sworn, and that it would be a violation of the law to excuse the juror at this time.

Asked by the court if he held the opinion that a juror could not be excused after being finally sworn "even if it developed that he was the defendant's brother," McNab replied that the statute would positively prevent the dismissal of such juror. The court was under the opinion that his decision, which is expected tomorrow morning, will be somewhat of a precedent.

The Brown development halted the selection of a second alternate juror and the starting of testimony. In the expectation of both sides this alternate would have been selected early in the session and one or more witnesses would have been heard before the session concluded, had not the Brown motion been made.

REDS CAUSE OF FAMINE.

American-Russian Relief Committeeman Tells Senate Committee Leaders Took Crops Away.

[BY A. P. NIGHT WIRE.]

WASHINGTON, March 20.—The Russian government was charged with a large share of responsibility for present famine conditions in Russia in a statement made today to the Senate Agriculture Committee, which is considering further Russian relief, by Frank Connes, a member of an American Russian relief committee.

"When it is claimed that the famine conditions are due to drought, it is not so," said Mr. Connes, who accompanied Capt. Paxton Hibben and other relief commissioners through the Russian famine district last summer.

"The government demanded and the peasants cheerfully gave 60 per cent of all products of the farm. Then the government came by force and took the remaining 40 per cent. Peasants told me time and time again that had the government not taken this 40 per cent many of these (famine) conditions need not have happened."

Mr. Connes declared more American relief was necessary, and estimated the additional sum necessary at $100,000,000. He characterized the famine conditions as terrible, and said they could not be described nor exaggerated. The witness also supported the contention of Capt. Hibben that the American Relief Administration had made a great mistake in not sending American relief supplies to the Black Sea.

Mr. Connes said his commission had made railroad transportations and arrangements, and so cabled the American Relief Administration, but the latter, he said, made the excuse that transportation facilities from the Black Sea were inadequate. As a result Mr. Connes declared, hundreds of thousands of starving Russians were not given relief.

Mr. Connes recommended a Congressional commission to be sent to Russia to learn actual conditions.

Republicans of Southland Pay Tribute to Secretary Hoover.

[Photo by M. F. Weaver.]

Banquet Hall in California Club, Where Leaders Cheered Cabinet Member at Annual Lincoln Club Dinner. Secretary Hoover is Seated Where American Flag Almost Touches His Head.

HOOVER LAUDS POWELL'S LIFE.

Memorial Service is Held for Late Executive.

Kept Nation Fed in War, Declares Secretary.

Spontaneity of Aid Held Great Attribute.

The late G. Harold Powell's achievements as general manager of the California Fruit Growers' Exchange and as chief of the perishable food distribution division of the Food Administration during the war were extolled yesterday afternoon by Secretary of Commerce Hoover and other speakers at a memorial service held in the Morosco Theater. For eighteen months, without a penny for remuneration, it was pointed out, Mr. Powell had toiled with Food Administrator Hoover in keeping the nation supplied with food.

"My acquaintance with Mr. Powell began when I asked him to volunteer to take charge of the distribution of perishable food during the war," said Mr. Hoover. At the time of his appointment it was necessary to save every car and every mile. It meant that we must keep the people of the great cities supplied with food and there was scarcely a city in the country at that time that carried more than a six months' food supply."

Mr. Hoover told how Mr. Powell, by his great power of organization and his system of distribution, had kept the nation from starving and of the system employed by Mr. Powell in keeping food supplies always on the move during the trying months.

"All these were qualities of great generalship," he said, "but they are a great tribute to the character and the ability of the man. One of his greatest qualities was his geniality of character and for his deeds during the war Mr. Powell deserved the gratitude of the American people.

"Three times I asked him to come to Washington that we might consult with him and reap knowledge from his great mind. Always, when stupendous problems confronted the Agricultural Department, G. Harold Powell was the first man to be called in for his advise.

HONEST MIND.

"Above all, he was a man of great honesty of mind, of great honesty of heart. In his service to the government he proved himself to be a great citizen of the United States."

Ralph P. Merritt, formerly State Food Administrator, stated that Mr. Powell, as well as being an administrator and a scholar, was a leader in the educational movement of the State and the agriculture advance of the nation.

"This State will never know how much it owes to Mr. Powell in its educational field," he said. "He recognized that national prosperity must come from agricultural prosperity."

Don Francisco, advertising manager for the California Fruit Growers' Exchange, also paid a high tribute to the memory of Mr. Powell.

The memorial service was attended by approximately 1000 friends and former employees of Mr. Powell.

HOOVER BACKS PEACE TREATY.

(Continued from First Page.)

tion of this last attempt of nations to agree upon practical steps toward peace," said Mr. Hoover. "These agreements were limited to the narrow field of disarmament in the belief that here was an issue upon which full unity of the American people could be obtained. There is that unity except among a few who prefer measures of force to measures of good will in our international relations. [Applause.]

"It seems to me that the simple question is, 'Do we want disarmament?' If we do want it, then it must be brought about by agreements under which others reduce their arms also. We cannot sacrifice the safety of America by Quixotic disarmament ourselves alone.

"Nor is the matter so simple as an agreed limitation and ratios of capital ships and other weapons. We must eliminate the alliances of other nations which in such agreed combinations would again overtop our protection. Far beyond this, we must secure an elimination of the malign causes of friction between ourselves and our neighbors before we can afford to even discuss the reduction of our arms.

REDUCE NAVAL STRENGTH.

"In consequence, the administration has negotiated a series of agreements which do eliminate the causes of friction with our neighbors, which do place us in position to reduce our naval strength in common with others, and to maintain a complete defense of the American people in any event that may come to us, and above all we start the train of far forces of good will which are the foundation of peace. [Applause.]

"Why all of these contentions? None of our opponents has yet suggested that our agreed ratio of strength does not leave the defense of America impregnable. They object to one thing. That is the four-power pact agreement that should friction arise in the Pacific we will consult together. Article II is the storm center of this contention. It reads very simply.

"It has been assailed as being a military alliance. It is no such thing. [Applause.] But that there could be no basis for this contention, the administration at once agreed that it would accept a reservation declaring that it could never be construed as an alliance. Now our opponents fall back on the assertion that there is some hidden meaning in all these words that constitutes some terrible subversion of American rights which they cannot illuminate except by shaking the bloody shirt. As to all this hairsplitting of words, I wish to state just one thing: America does not pledge her word beyond her own statement of that word.

DIFFER IN JUDGMENT.

"Those who are in the opposition to this treaty are those who believe that arms are the path to peace. To those honest contenders, we can simply differ in opinion and judgment. The world has tried increasing arms for fifty years and finally killed 10,000,000 men.

"To me this is the first effective step in the moral reconstruction of the world. It is a real response to a world prayer for substitution of measures of good will for measures of force in settlement of international difficulties. [Long applause.]

"Looking at the results solely from our American point of view we can content ourselves in great accomplishments. The jeopardy of war has been most assuredly driven beyond our generation. Naval rivalry with England has been stopped with all the implications which must follow from that rivalry. Three years ago England held that for herself she should maintain the same domination of the seas that she has held for 100 years. Today she agrees to abandon that contention in equality with us. The Anglo-Japanese alliance has been abolished.

"The points of friction between ourselves and Japan have been settled. The major difficulties between Japan and China have been adjusted so that good will may replace hate in the Far East. The tide of foreign aggression on the frontiers of China has been turned back. The open door to commerce and industry of all nations in China has at last been made effective. [Cheers and applause.]

"With all these solutions a vast growth of malign political forces have been uprooted, which, if unchecked, would have driven unalterably to war. The world could not go on in these rivalries in implements to kill, rivalries that were based on growing political irritations, without entering upon the job of killing.

FIRST IN ALL HISTORY.

"This is the first precise and substantial contribution in history to the problem of disarmament. It is not only a stop to the race for armament, but it is more, in that it provides an agreed ratio of strength. This ratio has been settled on foundations that protect the sensibilities and interests and enlist the good will of the great powers.

"There are some very practical results to every man, woman and child in America from these agreements. The agreed limitations will bring an immediate reduction in taxes, but beyond that, had we continued in our naval rivalries and with the programs we had before us, our naval expenditure would have doubled within another decade. If we had gone on we would have spent in twenty-five years a sum greater than the German reparations. [Applause.]

"The economic gains of this limitation of armaments are not to be measured wholly by the saving in our taxes today, nor even in the relief to us of further expanded expenditure. The real gain lies in the reconstruction of confidence and hope in the world. I know of no more remarkable proof of how closely or how intimately intertwined are these issues with our daily business life than the tremendous rise in exchange between countries in conference in the three days after it assembled. [Applause.]

SETS NEW STANDARD.

"The conference stands successful in something more and equally precious. It set another standard of advance in its frankness, its sincerity, its absence of diplomatic trading or diplomatic maneuver. [Cheers.] Our President and our Secretary of State spoke from the American heart in the fashion of the American people. Our colleagues from abroad were inspired with the same sincerity, the same frankness and the same patience. Here was a demonstration that men of nine nations may sit together, all of widely divergent racial characters, of different national points of view, and successfully consummate a tangible and practical step for the world's welfare, without soreness, without sacrifice of national dignity or national sovereignty. Each and every one of the governments in the conference turns to its own people with some addition to the welfare of the people.

"There is a practical result in method of the Washington conference that should not be overlooked. That is the demonstration that until the world has solved its overwhelming and urgent problems, the only certainty of definite and tangible steps lies in attempting a narrow group of problems by a limited number of nations most directly concerned in these problems.

"This example will enable the continent of Europe to enter upon those steps that will yield a reduction of her land armament and thus lay the foundations upon which economic reconstruction can be safely laid.

NO ONE NATION TO BLAME.

"Nor do I sympathize with those who would blame any one nation of Europe in this matter. No one blames anyone of the great naval powers for the race of naval armament, and there is in Europe the same sort of fears fermenting political forces which breed armament between Russia, Eastern Europe and Western Europe. Disarmament by nations must march in step. Nor do I underestimate the terrible wrongs done before and during the war; the justifiable sense of injury; the fears of return of those dangers.

"But having builded the first great pier in the economic reconstruction of the world, are we now to tear it down?

"Friends, this question is now flatly a question of disarmament or no disarmament. These agreements are indissolubly bound together. If they fail you must steel your minds not alone for vastly increased burdens in peace, but of more moment than this, you must steel your souls to the fact that the world is in armistice only—that peace is not yet accomplished.

PEACE THROUGH GOOD WILL.

"Peace will be accomplished only through steps of agreements among men—agreements based upon good will, justice and upon humanity. The Washington conference gave birth to the first agreements for reduction of arms after fifty years of continuous increasing armament with its long sequence of intermittent wars. [Cheers.] These treaties will be ratified. They will be ratified because they represent the moral wish of the American people. They are a response to the prayer of the common people of the world that measures of good will shall be substituted for measures of force. It is my belief that the conference has moral and inferential values that cannot be measured today. I believe it represents a moral victory that history will place with the moral victory of the American Revolution, with that of the freedom of the slaves, with that of the destruction of autocracy in this long fight for human freedom. It is this force in these agreements that will influence the stream of human destiny." [Prolonged applause.]

BY DR. BARROWS.

Dr. Barrows, preceding Mr. Hoover on the evening's program, discussed "Our Party—Its Responsibilities," saying that the party's principle of "meeting all issues fearlessly and adopting measures for their solution is the key to its character. It arose to meet a great emancipation issue and pursued that issue to a solution against opponents who trusted to inaction and the diversion of public attention to attain their ends.

"Such has been the determination of the party for sixty-six years, and such is the determination today.

"I do not question the sincerity of the principles of those few Republican Senators who are opposing ratification of the four-power treaty, but I do dare to assert that their principles are not the principles of the Republican party, for it is not consistent with Republican principles to avoid issues that must be met, nor to charge duplicity where all has manifestly been frankness and sincerity." [Applause and cheers.]

Letters commending the work and aims of the Lincoln Club were read from President Harding, from J. T. Adams, chairman of the National Republican Committee, and from Robert T. Lincoln, son of President Lincoln.

FROM THE PRESIDENT.

Mr. Harding's letter follows:

"My Dear Mr. Robinson:

"I have your letter of February 28 telling me of the plans for your annual Lincoln banquet, and am writing to express my approval of your interest in the celebration of the work of one of the foremost Americans.

"I know of no more inspiring testimony to patriotic sentiments than is afforded by such celebrations. The name of Lincoln will always occupy a particularly exalted place. As the years pass we more and more realize the full measure of his contribution, and appreciate the difficulties under which his service to the nation was rendered. Realizing these things, we cannot but rate him as not merely among the foremost of Americans but as one of the greatest figures in the world's history. The disposition to study and to draw inspiration from the lessons of his career is one of the gratifying signs of our times. We need all the encouragement and inspiration that may be brought to the support of our country in these times, and from no source will we draw more, or more effective support for the best sentiments of Americanism, than from the life of Lincoln."

Chairman Adams, felicitating the Lincoln Club on its efforts to promote "sound citizenship and to support the highest principles of the Republican party," commented on Republican achievement under President Harding's administration as follows:

We have every reason to feel proud of what the Republican administration has accomplished during the eleven months it has been in power at Washington. The tangles left by the previous administration are being straightened, hundreds of millions have been saved by efficient administration, a real American foreign policy has been inaugurated, and sound economic policies are gradually restoring business confidence. There is much more to be done, but we are going to do it, because the record of the Republican party is one of achievement and not of failure.

In reminding the Republicans of California each year of the achievements of our first Republican President, you are assisting in keeping the party true to the high purposes for which it was organized. For we are all proud of the immortal Lincoln and the history of his administration is a real inspiration to the Republicans of today.

The Lincoln Club ceremonies, following annual custom, were opened with the reading by Dr. John Willis Baer of Lincoln's Gettysburg address. A large bust of Lincoln, the work of Miss Ella Buchanan of Los Angeles, occupied a place of honor near the speaker's table, where places were provided for Mr. Hoover, Dr. Barrows, Mr. Robinson, former United States Senator, Senator Cole, Dr. Baer, Walter Leeds, Admiral Eberle, Gen. Mortimer and Maj. Walter K. Tuller.

The souvenir program of the club was considered a work of art, bearing on its face a reproduction of a rare photograph of President Lincoln, now in the possession of Dr. Norman Bridge, and on the back cover a photograph of the log cabin in which Lincoln was born.

Following his speech Mr. Hoover was surrounded by club members eager to shake hands and to congratulate him. He will address a meeting of the Chamber of Commerce [illegible] Alexandria [illegible] been made [illegible] ter-Brack [illegible] phone to [illegible] over a [illegible]

Mr. Hoover [illegible] club women [illegible] nia this afternoon [illegible] ing of women [illegible] ing clubs [illegible] the guest of honor [illegible] reception given by the [illegible] Club of Los Angeles [illegible] torium of the [illegible] He will leave [illegible] ly before [illegible]

Former [illegible] Cole, who [illegible] mark [illegible] cidents [illegible] ciation [illegible] when Mr. Cole [illegible] Senator from [illegible] Thirty-Eighth Congress [illegible] and amazed [illegible] keen memory [illegible] prominent in the [illegible] the nation [illegible] tion. Senator Cole [illegible] temporaneous [illegible] President with the [illegible] of George Washington [illegible]

Commenting on the [illegible] President Lincoln [illegible] that Mr. Lincoln [illegible] friends was [illegible] large [illegible] and administration [illegible] able and ready to [illegible] come all [illegible]

YOUNG MILLIONAIRE COMPLETES [illegible]

DODGE IS [illegible] FIVE DAYS [illegible] OF [illegible]

[illegible] DETROIT [illegible]

John Duval Dodge [illegible] lionaire [illegible] speeder's [illegible] Correction [illegible] remainder of [illegible] tion with [illegible] parted tonight [illegible] where tomorrow [illegible] face charges [illegible] mobile while [illegible] legally [illegible]

The Kalamazoo [illegible] of a "joy ride" [illegible] which a young [illegible] Western State [illegible] the car and [illegible] port of the [illegible] arrest. The police [illegible] under the [illegible] that a quantity of [illegible] in his machine.

A suite of [illegible] served at a [illegible] the Dodge [illegible] it was [illegible] two rooms [illegible] would be taken [illegible] witnesses from [illegible]

Dodge [illegible] municipal [illegible] hour before [illegible] sentence [illegible] as letting [illegible] favor of the [illegible] was to [illegible] paper [illegible] who, it was [illegible] Dodge's [illegible] ance in Kalamazoo [illegible]

Before his [illegible] tarily [illegible] prison [illegible] ficials as [illegible] the inmates [illegible] came popular [illegible] tion, as "[illegible]

NOTICE TO [illegible]

ANTHONY [illegible]

You Are Invited

To Visit This Distinguished Collection of New Fabrics for Spring—

You will see England's newest and most striking patterns in Worsteds and Cheviots—real Huddersfields.

From Scotland you will find many wonderful Bannockburns—the King of all Tweeds.

And a splendid variety of beautiful Homespuns from Ireland.

You will also see the latest Novelties in all the new Spring colors, from America's most noted looms.

The fact that our woolens are made to order for us and bought direct from mills on both sides of the water, accounts for their exceptional quality and unusually low prices.

Suit or Top Coat

$50 . $60 . 70

and upwards

And remember that when you buy Nicoll Tailoring, no part of your money goes to pay the usual middleman's profit of from thirty to forty per cent.

The Shrewd Buyer Will Place His Order for Spring Garments Now

NICOLL The Tailor

Wm. Jerrems' Sons

529 W. 6th St. Pacific Mutual Building

The SOLO CAROL[illegible]

Humanly Operated Reproducing Pi[illegible]

All Models Now Here

Where Life's Interests C[illegible]

YOUR life is what you make your [illegible] What are you making of yours? The Solo Carola, most wonderful [illegible] will broaden your life to the boundless [illegible] the world's best music.

What it means in happiness and peace [illegible] price, but it actually costs comparatively [illegible] more than a player piano. But how [illegible] instrument is than a player piano! [illegible] it to realize.

Several shipments of Solo Carolas and [illegible] (kindred instruments) have recently arrived [illegible] our stocks, and we are now prepared [illegible] all models in all woods and finishes. [illegible] a demonstration. Play them yourself.

The prices range as follows: Solo [illegible] $845; Solo Carolas, $1035 and $[illegible] terms may be arranged.

Your Choice of 10 Famous Makes of Used Pianos

Prices Range From

$200 Up

Chickering Grand (Used)
Apollo Player (Used)
Price & Teeple (Used)
Wellington (Used)
Bradford (Used)
Mehlin & Sons (Used)
Baldwin (Used)
Kohler & Campbell (Used)
Huntington (Used)
Bilsius (Used)

See these fine values in our used piano dept.

Wiley B. Allen Co.

— MASON & HAMLIN PIANOS —

Your Name............................Address [illegible]
Send this ad with your name and address [illegible]

EVERY MORNING IN THE YEAR Los Angeles Ti[illegible]
The Times Building, First and [illegible]
90c per Month | DELIVERED BY CARRIER | [illegible]
By Mail, in Postal Zones 1 to 4, including California, [illegible] $12.00; Monthly, $1.00; In Zone 5, including Colorado, [illegible] Oregon, Washington, Yearly, $16.00; Monthly, $1.50; [illegible] States, Canada and Mexico, Yearly, $18.00; Monthly, [illegible]
Entered as second class matter, Dec. 4, 1881, at the P[illegible] under the Act of March 3, 18[illegible]
TUESDAY MORNING, MARCH 21, 1922.

[illegible] MORNING.
KN[illegible] HAT[illegible] *for* [illegible] *Spring*
Oviatt Model Ha[illegible] Knox - - -
PRICE CONSIDER[illegible] AND STYLE CO[illegible] NAME AND REPU[illegible] DERED. THE BE[illegible] IN AMERICA.
Alexander [illegible]
Cadillac Sale[illegible] Than Ever [illegible]
Big Sale a[illegible]
WA[illegible] PAP[illegible]
25% to 50% D[illegible]
WE HAVE THE [illegible]
California Wall [illegible]
C. J. VIEIRA, Pre[illegible]
925 South Hill [illegible]
SEE TODA[illegible]

KNOX HATS

for Men
Spring, 1922

Model Hats $5 and $6
- - - - $7 and up

PRICE CONSIDERED, QUALITY AND STYLE CONSIDERED, NAME AND REPUTATION CONSIDERED, THE BEST HAT BUY IN AMERICA.

Alexander & Oviatt

POSTAL BILL CAUSES FIGHT.

Amended Measure Finally Passes Senate.

Provides Money for Federal Highways.

Restores Service by New York Mail Tubes.

[BY A. P. NIGHT WIRE.]

WASHINGTON, March 20.—The postoffice bill, carrying $623,773,000, was passed late today by the Senate after a heated fight. The measure carries $63,309,000 more than as passed by the House, $50,000,000 of the increase going for Federal highway aid.

The bill also carries provisions for restoring to service the New York pneumatic mail tubes and for continuing the New York to San Francisco air mail service. The vote on the tube amendment was 36 to 19 and came after a bitter attack had been made on the proposition by several Democrats. The $50,000,000 was accepted by the Senate without debate and without roll rall.

FIGHT ON APPOINTMENTS.

A fight centering around postoffice appointments, originating in discussions of the bill, resulted just before adjournment of the Senate in the introduction by Senator Harrison, Democrat, Mississippi, of resolution calling on the President to supply the Senate with the number of executive orders he has issued removing postoffices from civil service classification. The resolution went over under the rules.

The fight which culminated in the Harrison resolution was preceded by an amendment increasing the number of postal inspectors from 420 to 520, a move which Senator Harrison charged was to make more places for Republicans. The debate quickly entered the subject of postmaster appointments and the President was charged with having removed the Marion (O.) office from civil service by executive order so that he could appoint the postmaster in his home town.

The amendment involved $235,000, but it required two hours of discussion and a record vote, 40 to 21, before it was finally put into the bill.

As for the New York tubes, Senator McKellar, Democrat, Tennessee, claimed that the Senate was giving its approval to something "that is dangerously near a brazen steal of Federal funds."

DEFEATS AMENDMENTS.

Senator Norris, Republican, Nebraska, predicted that another generation would see the construction of such tubes for the transportation of mail between great cities instead of in the more limited districts such as congested areas of New York.

During consideration of the amendment to increase the number of postal inspectors from 420 to 520, the Senate defeated an amendment by Senator McKellar to increase the number only thirty instead of 100. Senator Harrison's charges of politics aroused the Republicans and Chairman Townsend of the Postoffice Committee informed the Senate that there were pending some 47,000 claims and protests on the postal service and he believed the additional inspectors would save the government as much as $10,000,000 a year in cleaning up those cases.

From the subject of claims against the government, the debate went into the filling of vacancies in postmasterships and here politics again was charged. Senator McKellar, Democrat, Tennessee, described President Harding's ruling giving former service men priority in appointment after passage of ciil service examinations, as the "greatest hoax we have seen." He scorned statements that the ruling was being carried out.

GOVERNOR RENAMES BOARD OF CHARITIES.

STOCKTON MAN MADE TRUSTEE OF STATE HOSPITAL.

[BY A. P. DAY WIRE.]

SACRAMENTO, March 20.—Gov. Stephens announced today he had reappointed all present members of the State Board of Charities and Corrections. The following are members:

The Rev. Charles Ramm of San Francisco; Dr. Jessica B. Peixotto of Berkeley; Dr. John R. Hays of Los Angeles; B. H. Pendleton of Oakland; Mrs. Carrie Parson Bryant of Los Angeles, and Mrs. Hattie H. Sloss of San Francisco.

The Governor also announced that he had appointed Albert G. Keagle of Stockton a member of the board of trustees of the Stockton State Hospital.

LINEN SALE

French Cluny

300 pieces to close out at exceptional value prices

72-in. Center Pieces	$14.45
54-in. Center Pieces	10.45
36-in. Center Pieces	4.95
45-in. Scarf	3.45
54-in. Scarf	4.45

All Madeira Work will be offered at 50% below actual retail value prices.

Negligee Silk Garments

$22.50 Values at	$12.50
Crepe de Chine Jackets	5.95
Silk Kimonos	5.95

L. Sawaya & Son
635 So. Hill St.

FIRST .. VIEWS .. OF .. CHICAGO .. FIRE.

Scenes at Blaze Which Did Damage Estimated at Millions.

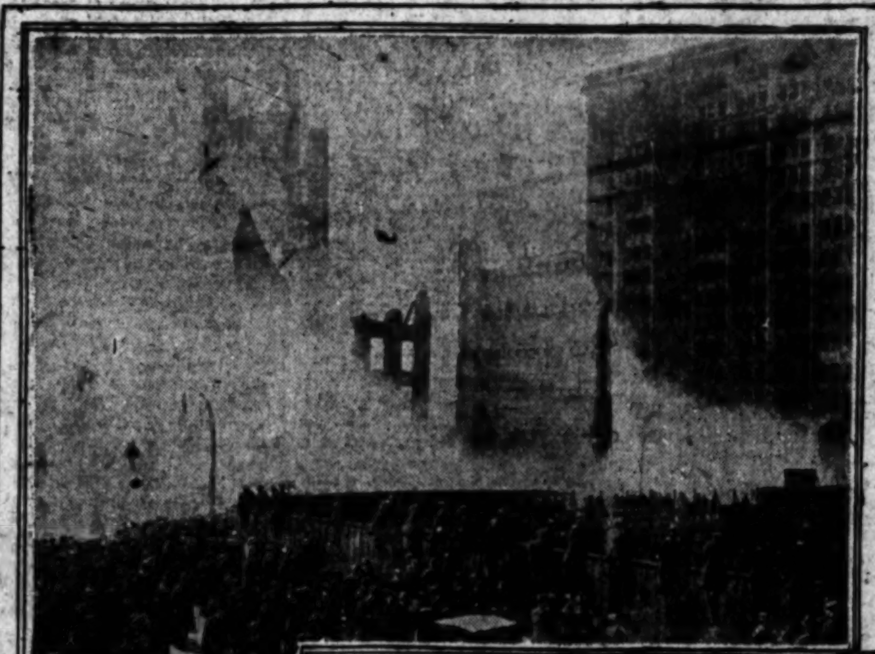

Windy City's Recent Disaster.

In the upper panel is shown a scene at the recent fire on the West Side of Chicago. In the background at the right are the ruins of the Burlington Building. In the lower panel are shown the flames in the Burlington Building which the firemen could not reach.

BLACK-HAND AGENT SLAIN BY VICTIM.

[EXCLUSIVE DISPATCH.]

CHICAGO, March 20.—The operation of "Black-Hand" terrorists was given a setback today when Vito Ferro, an intended victim, shot and killed Sam Buboa, who, the police say, was an agent of the society. Ferro told the police that he had received an average of three Black-Hand letter a week, each demanding $1500. The last letter informed Ferro that a man would call for the money at noon today. Buboa came to his home today and demanded the money. Ferro tried to comprpmise for $1000, but Buboa refused to accept it. Ferro drew a pistol and fired five shots into Buboa's body.

ELIOT, 88 YEARS OLD.

[BY A. P. NIGHT WIRE.]

CAMBRIDGE (Mass.) March 20. Charles W. Eliot, president-emeritus of Harvard University, celebrated his eighty-eighth birthday today by doing his regular day's work. He said he was enjoying perfect health. He keeps his condition by light exercises daily and walks whenever the weather permits.

THE WORLD'S NEWS IN SPANISH

For the benefit of the many Spanish-speaking friends of The Times and the many students of that tongue in Los Angeles, The Times presents herewith a digest of the most important news of the day in Spanish. A working knowledge of correct everyday Spanish is an asset of immense value, especially in the Southwest, as is indicated by the fact that public and private Spanish instructors have more than 15,000 pupils in Los Angeles alone.

Para beneficio de los muchos amigos de habla castellana que tiene el Times, así como también para ayudar a los estudiantes de este idioma en Los Angeles, el Times tiene el gusto de ofrecerles una serie de noticias importantes de última hora, en español. El conocimiento de este idioma, expuesto en una forma sencilla, usando frases de uso diario, es de gran valor, especialmente para los residentes del suroeste del Estado. En esta ciudad actualmente hay más de 15,000 personas que se dedican al estudio de la lengua española.

NOTAS TELEGRAFICAS.

Noticias de Washington.

WASHINGTON, marzo 20.—Los líderes republicanos creen que el Presidente Harding firmará el propuesto proyecto de ley de gratificación que pasará esta semana por la Cámara de Diputados, según procedimiento que se concertará mañana.

El Presidente Harding ha dado orden de que todas las tropas americanas que están en Alemania regresen a este país para el primero de julio.

Los Senadores Republicanos han dado cuenta al Presidente Harding de que el tratado de las cuatro potencias será ratificado de un modo seguro.

SAN FRANCISCO, marzo 20.—En radiograma recibido aquí hoy se describe el abandono del pailebot de vapor Fairhaven, que se dirigía a San Francisco, y que quedó lleno de agua en la costa occidental de México, a la altura de Manzanillo, Estado de Colima. El mensaje dice que la tripulación fué recogida por el buque de vapor Katrine Luckenbach, y desembarcada en Manzanillo. No se comunicó la causa del accidente.

El Fairhaven, de la propiedad de J. E. Davenport, de San Francisco, venía rumbo al norte, desde Puntarenas, Costa Rica.

Se Encuentra una Testigo en el Proceso Arbuckle.

SAN FRANCISCO, marzo 20.—Zey Prevost, testigo de la acusación que faltaba para la tercera vista del proceso de Roscoe C. Arbuckle (El Gordito,) por homicidio, se halla en Nueva Orleans; pero, si se le pagase el viaje, está dispuesta a regresar a San Francisco a declarar; según lo anuncia en un telegrama que hoy leyó en la corte Milton U'Ren, Agente del Ministerio Público Suplente. Agregó que se le remitiría inmediatamente dinero para el viaje.

Municiones Confiscadas.

EL PASO, marzo 20.—En la oficina local del Departamento de Justicia se anunció hoy la confiscación de 5000 libras de municiones para rifle consignadas de El Paso a Marfa con un nombre ficticio. Se pensaba utilizar estas municiones en la revolución que se tenía pensado iniciar en el Estado de Coahuila, según declaran empleados del citado departamento.

Las Uniones Obreras Argentinas se Consolidan.

BUENOS AIRES, marzo 20.—Las Uniones Obreras de la Argentina, que comprenden trabajadores de todas clases, se han unificado en una federación que será conocida con el nombre de Unión Obrera Regional Argentina. Esta organización abiertamente apoya las huelgas, los boycoteos, el sabotage, los movimientos de insurrección, y hasta la misma revolución social, como armas contra los capitalistas.

NOTAS LOCALES.

Rumores de una Encuesta en el Caso Obenchain.

En la oficina del Agente del Ministerio Público se anunció que, después de examinar algunas historias que han surgido a raíz del fracasado jurado de Madalynne Obenchain, acusada del asesinato de J. Belton Kennedy, se había decidido pedir al Reverendo J. Whitcomb Brougher, pastor de la Iglesia Bautista Temple, que compareciese y narrase las conversaciones que se dice tuvo con la Sra. Grace Ward, miembro del jurado Obenchain, durante el juicio. Se dijo que algunos jurados afirmaban que la Sra. Ward manifestó que no se le había pedido su opinión acerca de la pena capital cuando se le insaculó en el jurado. También se contaba que ella había encontrado a Ralph Obenchain, antiguo marido de Madalynne, y que había conversado con él, durante el jurado.

El Ministro Hoover Alaba el Tratado.

Doscientos líderes republicanos aplaudieron al Ministro de Comercio Hoover anoche, cuando declaró, en el banquete anual del Club Lincoln, que el tratado de las cuatro potencias constituye el primer paso eficaz en la reconstrucción moral del mundo. El Sr. Hoover estuvo enérgico al defender el tratado, aseverando que la única oposición sincera que se le hacía venía de aquellos que creían que las armas son la garantía de la paz. Presentó razones por las que cree que el tratado garantiza la paz del mundo y una inteligencia entre las naciones, que no enreda a los Estados Unidos en alianzas extranjeras. El Dr. David P. Barrows, presidente de la Universidad de California, habló también en el mitin a favor de la ratificación del tratado de las cuatro potencias.

Quieren Echar a las Quebradoras de Piedra.

Los propietarios, los miembros de clubs de mujeres, los miembros de la Cámara de Comercio de Highland Park, y otras personas, se presentarán ante el Ayuntamiento hoy el la mañana, para pedir que se declaren perniciosas las quebradoras de piedra del Arroyo Seco, enfrente del Bosque de Sicomoros, y ver de lograr que se retiren de allí esas plantas.

DEPORTES.

Pelota de Mano.

William Ranft, del Club Atlético de Los Angeles, se distinguió en la sesión de apertura del Torneo Nacional de pelota de mano, en Milwaukee, derrotando dos veces a W. E. Rode, de Chicago.

Baseball.

Los "Angels" volvieron ayer a Elsinore, después de dos días de ausencia, y reanudaron su entrenamiento de primavera. El equipo de Hugh High derrotó al de Rollie Zeider ayer, en el parque de Washington, en juego de práctica. Los puntos fueron 5 por 0.

Boxeo.

El combate principal de esta noche en la arena de Vernon, será el de Young George y Bert Colima. En el penúltimo número aparecerán Chic Raoch y Steve Biss.

Basketball.

Los equipos de las escuelas superiores de Tulare y Fullerton combatirán hoy en el juego semifinal, para el campeonato de basketball del Estado.

Experienced New York Business Executive Wants Connection With California Firm

Experienced general business executive and Salesmanager wishes to make permanent connection in executive capacity with California interests needing a capable man to help in the carrying on or building up of their business.

Fully versed in selling, production, accounting, financing and administration, in general experience sufficiently diversified to fit most businesses and can give best references from men prominent in commercial circles in New York.

Age 36, native American, married, college graduate, widely traveled this country and markets abroad, methodical and very hard and rapid worker, and possessing high record of accomplishment. Health perfectly sound.

Address: H. P., 1253 Denmark Road, Plainfield, New Jersey.

Take Care of Your Eyes

YOUR EYES EXAMINED GLASSES COMPLETE $2.65

¶ An *examination* of your eyes, a *pair* of spherical *glasses*, for either reading or for distance, in a *suitable frame*, *complete* for $2.65. One week only.

¶ *Cylindrical* glasses, *gold* or *shell frames, torics, fancy shapes* and *double vision glasses* correspondingly *low*, and the best of all is the *good correction I give you.*

¶ The ease of my method of fitting you *is worth your consideration.* I make your glasses *neat, stylish* and the *best of all*, give you *real eye comfort.* It's worth having. No "drops."

¶ If it is *good, careful, painstaking, conscientious work* you want, *I'll give it to you.* It's the *only kind* that *counts* and *it lasts.* We are living in an age of *specialism*—when the *best* is *called* by *competition.*

C. N. HOPKINS, M. D.
Eye, Ear, Nose and Throat Specialist
Suite 201 Homer Laughlin Bldg.
315 South Broadway
Hours: 9 to 4. Wed. and Sat. Eves, 6 to 7

THE GEO. J. BIRKEL CO.

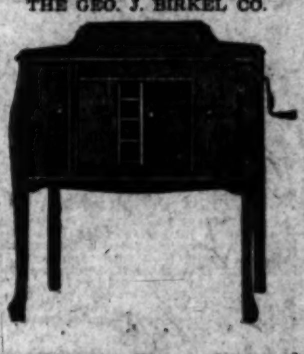

You Are Invited to Inspect These Beautiful New Victrolas

—you will be delighted with their graceful lines, their rich finish, their distinctive appearance.

These new Victrola models are the latest development of the phonograph—the newest product of the great Victor Company.

They have created a real sensation wherever they have been exhibited—we invite you to see them here.

Withal, they are surprisingly moderate in price—the one shown above being priced at only—

$160

If you wish, you may add $25 worth of Victor records of your own choosing, to your contract, totaling $185, and pay for it on these liberal terms—

A First Payment of $18.50
$11 Per Month

Geo. J. Birkel Co.
Home of the Steinway Piano and the Steinway Duo-Art Reproducing Piano
446-448 South Broadway

EVENING CLOTHES

Offering only the newer ideas in clothing and accessories for all formal and semi-formal evening events, Jack Bean's Full Dress and Tuxedo Shop is admirably equipped to serve the most discriminating.

Jack Bean's
Full Dress & Tuxedo Shop
Pico 4862
308-309 LOEWS STATE BLDG.
7th and Broadway
LOS ANGELES
RENTAL SECTION IN CONNECTION.

Cadillac Sales Greater Than Ever Before

The widespread enthusiasm for the Cadillac motor car is due to the fact that as great as the Cadillac has always been the new type 61 is far away the finest of all Cadillacs.

Buyers know this. Since Jan. 1 we have delivered in California 821 type 61 Cadillacs. Since the arrival of this new model Oct. 1 we have delivered 1007 cars.

Never was the Cadillac so firmly established in its position of leadership.

DON LEE
Main at Twelfth St.

LOST!

Found,—that glorious feeling that comes with a clear, pure, ruddy complexion.

250 Pimples, 736 Blackheads and 3 Boils!

No reward is offered, because they are lost forever! No question will be asked, except one question, "How did you lose them?" There is but one answer,—"I cut out new fad treatments and guesswork; I used one of the most powerful blood-cleansers, blood-purifiers and flesh-builders known, and that is S. S. S.! Now my face is pinkish, my skin clear as a rose, my cheeks are filled out and my rheumatism, too, is gone!" This will be your experience, too, if you try S. S. S. It is guaranteed to be purely vegetable in all its remarkably effective medicinal ingredients. S. S. S. means a new history for you from now on! S. S. S. is sold at all drug stores in two sizes. The larger size is the more economical.

Safe Milk for INFANTS and INVALIDS

ASK FOR Horlick's the Original
Avoid Imitations and Substitutes

For Infants, Invalids and Growing Children.
The Original Food-Drink For All Ages.

Rich milk, malted grain extract in Powder.
No Cooking—Nourishing—Digestible.

LOS ANGELES LONDON SAN FRANCISCO
H. TAYLOR CURTIS CO., AUCTIONEERS, APPRAISERS
Real Estate, Furnishings, Paintings and Art Goods.
919-921 WEST SEVENTH STREET
ASK FOR—Mr. H. B. Wilson, Mr. H. Crundall (Real Estate Dept.) Phone Pico 5535

Why Men Sell Their Businesses

—Because they grow old; their families move to other towns; their partners die; they want to enter a new line; their business has outgrown its capital; their health breaks. Thus new opportunities are constantly advertised in TIMES Want-Ads under "Business Chances."

...g Sale a Success
...S OF CUSTOMERS TAKE ADVANTAGE OF LOW PRICES ON
WALL PAPER
...% to 50% Discount
...new and popular patterns, imported and domestic, included in this phenomenal sale.
WE HAVE THE GOODS
...rnia Wall Paper Co.
C. J. VIEIRA, President.
523 South Hill Street
...Quarter of a Century in Los Angeles.

SEE TODAY'S Want Ads

The Times Free Information AND Resort Bureau

CORNER FIRST AND BROADWAY

Is for the accommodation and benefit of persons seeking interesting routes of travel, desirable hotels and rest, recreation and recuperation at the seashore or in the mountains. Particulars are furnished by competent attendants and by correspondence to the general public regarding rates and attractions of railroad and steamship lines, hotels and pleasure and health resorts. Descriptive circulars and transportation literature are kept on hand for inspection and distribution. This service is absolutely free. Literature may also be obtained at the Times Branch Office, 615 South Spring Street. Phone: Pico 700; Automatic 10391.

Resorts

The BEVERLY HILLS HOTEL AND BUNGALOWS AT BEVERLY HILLS, CALIFORNIA

California's most beautifully appointed hotel. A hotel with all the settings of out-of-door life with the advantage of the city. Only 25 minutes by motor or electric car from Los Angeles.

Accommodations for 300 guests. Our bungalows incorporate the comforts and luxury of home with irreproachable hotel service.

Sports to suit everyone. Golf privileges at 5 courses—Horseback riding, dancing, tennis.

Phone for reservations 60304

SANTA MONICA-OCEAN PARK HOTELS AND APARTMENTS

MIRAMAR — To entertain friends most pleasantly Motor west on Wilshire to the sea For Luncheon, Dinner and Afternoon Tea At the Miramar.

SEA SPRAY Bungalow Court — JUST COMPLETED. FIREPROOF CONSTRUCTION. Handsomely furnished. Ideal for bachelors. Hot salt water tub baths. 517 Ocean Front at Sunset Ave., Ocean Park and Venice. Booklet upon application.

Pala Alta Court, 211 Alta Ave., Santa Monica. W. B. Covington, Manager. — Beautiful Bungalows on the World Famous Palisades, furnished fit for a king—Rates and Service beyond criticism.

St. Ann's Inn, Santa Ana, California — A Beautiful Hotel, conveniently located to all the scenic wonders of Orange County. Just an hour and half over good roads from Los Angeles. Rates most reasonable. Special Sunday Dinner. You are invited. E. R. Cooper, Manager.

OMAR'S "GARDEN OF ALLAH" SANTA BARBARA'S UNIQUE PERSIAN HOTEL SAMARKAND

Set on its own hill of thirty acres, amid a riotous bloom of flowers, overlooking Mountains and Sea. Ten minutes from Beach and Golf Links. Fifty bridal suites. Cuisine of peculiar excellence. 3½ hours by train or motor from Los Angeles. Special rates now. For booklet and information, address CHARLES BEDELL HERVEY, Caliph.

SPECIAL HOTEL RATES AT BEACH

You can reduce cost of living by sojourning at the beach at present reduced rates, which figure 20 to 30 per cent less than last season. Delightful winter climate. Two Band Concerts daily. Splendid GOLF facilities. Pier and deep sea fishing, hunting, surf and plunge bathing, and no end of other diversions. Largest and finest hotel in Crescent Bay District. Only 14 miles from Los Angeles. European plan with excellent dining room in connection. Phone or write for information.

Marine St. at Speedway. MERRITT JONES HOTEL. Ocean Park, California.

Mt. Lowe Mile High Year 'Round Resort. World's Greatest Mountain Scenic Trolley Trip

Camp Baldy YEAR-AROUND Resort. P. O. CAMP BALDY, CALIFORNIA. Folders at all Information Bureaus.

ELSINORE HOT SPRINGS. The Scenic Health Resort of California. The only Hot Springs in California not monopolized by any individual or corporation. Accommodations to suit your taste or finances. Information Elsinore Chamber of Commerce, Peck-Judah or Times Information Bureau.

MT. WILSON. Elevation 6000 feet. Open year round. Daily auto stages from Los Angeles and Pasadena. Auto road open to the public. For further information, call Fair Oaks 24-F-2. W. E. Cory, Mgr.

PECK JUDAH HAS MOVED NOW AT 732 S. Spring St.

BRENT'S MOUNTAIN CRAGS. 100 Minutes from Broadway. A delightful resort in the Santa Monica Mountains. Picnic grounds, swimming pool, restaurant. Reasonable rates. Downtown office, 736 S. Main St. Phone 10464 or Main 7730. Ask for Mr. White.

ORCHARD CAMP. Half way house on Mt. Wilson trail—3½ miles from Sierra Madre—Orchestra Saturdays and Sundays—Lunch counter open all night—Telephone temporarily out of order.

VENICE America's Finest Ballroom Dancing Every Evening VENICE. Matinee Dancing Every Sunday 2:30 P.M.

Six Stages Saturdays for SWITZER'S. Leave Pasadena at 9 and 11 a.m. and 1, 2, 3 and 4 p.m. Wonderful four-mile trail trip. Evening entertainment and dancing. P. O. BOX 179, PASADENA. PHONE FAIR OAKS 23F2.

Los Angeles Hotels and Apartments

Baltimore Hotel. Newly furnished throughout. Rates $1.50 per day and up. Absolutely fireproof. 8th and Los Angeles Sts. Seymour Hotel Company, Inc. Operators.

MORGAN HOTEL. 8th and Hope Streets. Rooms with or without bath—rates reasonable—Phone Bdwy. 1435.

San Francisco Hotels

SAN FRANCISCO CLIFT

A notably good hotel—the Clift is, and reasonable in price. Make it your home while in San Francisco. Reserve accommodations by wire at our expense.

HOTEL GEARY at TAYLOR

WHEN YOU GO TO SAN FRANCISCO STOP AT THE HOTEL STEWART

On Geary St., just off Union Square, close to best stores, cafes, theatres. Good accommodations at moderate rates. Best known meals in the United States. Breakfast, 50c, 60c, 75c; Lunch, 65c, (Sundays, 75c); Dinner $1.25, (Sundays, $1.50). Municipal car passes door. Stewart Bus meets trains and steamers. Advise making reservations in advance.

ALEXANDER HOTEL. Adjoining St. Francis Hotel—Geary Street above Powell. SAN FRANCISCO. 12-story — Absolutely Fireproof — Class "A" Building. Center of shopping and theater district. Restaurant in connection. RATES: $1.50 per day up, special weekly and monthly rates. Take Municipal Cars A, B, C or D, direct. Entirely Renovated—New Management.

SONGBIRDS ARE AID TO FARMER.

Single One Eats Hundreds of Boll Weevils.

South Handicaps Itself in Fighting Pest.

Campaign of Education to be Waged.

[EXCLUSIVE DISPATCH.]

NEW YORK, March 20.—The whole South has greatly handicapped itself in its fight against the boll weevil by the wholesale slaughter of songbirds, according to T. Gilbert Pearson, president of the Associated Audubon Societies, who returned last week from South Carolina, where he organized a school campaign to arouse sentiment against killing songbirds.

"Heavy mortality among the twenty most numerous kinds of songbirds has nearly wiped out many species in South Carolina," said Mr. Pearson. "While they feed on insects and do not specialize on the boll weevil, a single songbird will destroy hundreds of weevils.

"The value of these birds in checking the multiplication of insects is thoroughly understood all through the North where laws protecting the birds are observed. In most sections of the North a farmer would prosecute anyone killing songbirds on his lands. But in many parts of the South, the farmer, his sons and his hired men kill birds constantly, eating the robins and some of the other larger varieties and shooting many of the smaller ones for sport.

HARD HIT BY WEEVIL.

"South Carolina has been hard hit by the boll weevil. The ruin of many farmers has carried down banks, the downfall of which in turn ruined hundreds of investors. At the same time there was no sentiment at all on the subject of saving songbirds, which would be most useful allies of the cotton grower, if they were permitted to live in peace.

"When I was in Texas for several weeks last December, I noticed the same thing. The threatened extinction of songbirds by constant shooting went hand in hand with the growth of the boll weevil into a scourge and vast injury to crops by many other types of insects which would be held down if songbirds were let alone. Negro farmers are especially active in killing songbirds.

LECTURES PLANNED.

"Lectures on the usefulness of songbirds to the farmer will be held in all the schools of South Carolina. Organizations have been formed in several cities to promote bird clubs, especially among children. The building of bird houses and fountains, common all over the North for the protection and increase of birds valuable to the farmer, is almost unknown in the South."

Mr. Pearson will go to Georgia and Florida next week by request to start similar campaigns there. A general crusade for the protection of songbirds will later be organized all through the South.

In most Southern States songbirds are now nominally protected by laws imposing heavy fines for killing, but in most States the laws are totally unenforced. In some sections, game wardens are unknown, Mr. Pearson said.

FARMERS' WIVES WILL HAVE ONE.

Radio Receiving Set Listens in on Regular Phone Gossip.

[BY A. P. NIGHT WIRE.]

PROVIDENCE (R. I.) March 20.—Albert E. Proffitt, discoverer of a new link between the radio and the telephone, by which he can listen in on neighbors' telephone lines, demonstrated its efficiency when he and a newspaper man heard a Pawtucket swain in a supposed conversation with the Providence lady of his choice and listened to two women discussing a dress worn by a newly-wed at church. The receiving set used by Proffitt is located in the attic of his home. A short aerial attached to twenty-five-foot poles on the roof are used. The apparatus is of the four-step audio frequency amplifier circuit type, home-made, with modifications.

San Francisco Hotels

WHEN VISITING IN SAN FRANCISCO Stop at the SOMERTON HOTEL

On Geary St., just off Union Square. Close to everything worth while. Rates: Rooms without Bath, $1.50 per day. Rooms with Bath, $2.50 per day. Reservations should be made in advance. Management of Joseph Goldie.

Resorts

HOTEL TRUFFO. New building and furnishings, hot and cold water—Shower and tub baths—Excellent service—$1.00 day—Permanent $5.00 week, two persons $7.00. 312 Sunset Blvd. Phone 62762.

Resorts

DANCING. HARRY E. GREEN'S FAMOUS ORCHESTRA. Formerly with Ziegfeld Follies, Ambassador and Alexandria Hotels

Hotel Virginia LONG BEACH. Winter Season now at its height at California's finest hotel. No end of social and outdoor activities. A sojourn at the "House of Hospitality" at this season of the year is one constant round of pleasure. Unexcelled cuisine. AMERICAN PLAN—FROM $8. Privileges Celebrated Virginia Country Club to all Guests. Five Motor Boulevards Direct from Los Angeles. G. M. BURBANK, Manager.

ARLINGTON HOTEL SANTA BARBARA. A beautiful fireproof Mission hotel where the hospitable customs of the old Spanish California days are still maintained. No trip to California is complete without a sojourn at Santa Barbara—one of its most interesting resorts, situated on the Coast route of the Southern Pacific, only three hours' run from Los Angeles. Splendid motor boulevards. Ideal week-end trip. Bring your golf sticks with you and enjoy one of the sportiest 18-hole golf links in the country. American plan exclusively. Minimum rate $8.00 per day.

Los Angeles Hotels and Apartments

San Francisco Hotels

HOTEL PLAZA. SEE AND ENJOY the Fascinating points of interest in and around SAN FRANCISCO—Famous for its DELIGHTFUL WINTER CLIMATE. No trip to California complete without a visit to its historic metropolis. HOTEL PLAZA—with its central location on the sunny side of Beautiful UNION SQUARE, splendid appointments, moderate rates and excellent service—will appeal to you. — European Plan Rates From $2 Per Day — UNION SQUARE SAN FRANCISCO. CARL SWORD MANAGER.

ARGENTINE REDS FORM FEDERATION

Labor Unions Openly Favor Strikes, Sabotage and Social Revolution.

[BY CABLE—EXCLUSIVE DISPATCH.]

BUENOS AIRES, March 20.—Labor unions embracing every class of workers in Argentina have been unified under a federation to be known as the Argentine Regional Labor Union. The organization openly advocates strikes, boycotts, sabotage, insurrectionary movements and even a social revolution itself as weapons against the capitalists.

The charter opens with the statement that the workers of every country form an oppressed and exploited class. The union includes all labor groups throughout the country, regardless of their doctrines. Socialists, Communists and organizations with anarchistic leanings belong to the union.

La Prensa states that the federation is dominated by anarchistic notions, which were introduced here from abroad, and that the federation, under the shelter of the law which accords the right to meet and unite for peaceful ends, is preparing a revolution to which a portion of the world's proletarrat is aspiring.

MYSTERY MAN TRIED FOR THEFT OF AUTO.

"SERGEANT" HELD IN NORTH SAYS HE IS VICTIM OF AMNESIA.

[BY A. P. NIGHT WIRE.]

SACRAMENTO, March 20.—"Sergeant" E. S. O'Leary, mystery man, went to trial here today on a charge of grand larceny, the theft of an automobile having been made the basis of a complaint against him. O'Leary has been in jail for eleven months during investigation of his assertion that he does not know his real name as he lost his memory as a result of shell shock in battle in France.

O'Leary asserted he had been discharged from a government hospital in this country because he had no records of his identity or of his service in the Army. Max P. Fisher, head of the identification bureau of the police department, scouts O'Leary's claims and asserts the man is an impostor and that he has married a number of women in various cities across the

FREAK STEAMER CROSSES OCEAN.

Curiosities of Side Show Reach New York.

Bring Tale of Storm at Boulogne.

Goo-Goo Finds Cure for Sea Sickness.

[EXCLUSIVE DISPATCH.]

NEW YORK, March 20.—Passengers who arrived on the New Amsterdam from Rotterdam, Boulogne and Plymouth brought stories of a storm on March 8 that drove the ship from Boulogne for a day and developed what is declared to have been a preventive of seasickness. The storm was most severe and the boat train from Paris was delayed because of telephone, telegraph and signal wires blown across the tracks by the gale.

LINER PUTS TO SEA.

The New Amsterdam was forced to put out to sea to avoid being dashed upon the coast. The liner cruised about for twenty-four hours before the wind abated sufficiently to permit return to the harbor, where the passengers were on the lighters.

The preventive of seasickness was discovered by a circus freak known in Europe as Goo-Goo, the human pendulum. He is a member of a company of acrobats, five men and four women. During the acrobatic performance of the other members of the troupe the human pendulum swings through a gigantic arc, hanging by his toes on a trapeze.

When the big liner began to lurch and roll in the gale Goo-Goo hooked his toes over a stanchion on the boat deck and swung back and forth for fifteen-minute periods. The human pendulum told the other passengers that he did not experience the slightest tremor of seasickness and recommended hanging by the toes to all who wish to avoid this terror of the seas.

NEW CHINESE DIALECT.

Although a large part of the liner's 420 passengers was composed of freaks bound for American circuses, Immigration Inspector Henry O'Brien, detailed to inspection of Chinese immigrants, declared the freak prize went to a troupe of twelve Chinese acrobats. O'Brien brought a Chinese interpreter to talk with the arrivals, but the strange chop suey resaurant sounds he made brought no understanding light in the orientals' eyes.

"Vas ist das?" replied the spokesman of the Chinamen to the excited gesticulations and jabberings of the exasperated interpreter. Another interpreter, the leader of the orientals, explained that they had lived in Germany since childhood; that three of them had German wives, and they had lost all recollection of the Chinese which they spoke in Canton twenty years ago.

The Chinese troupe was admitted under bond put up by the circus with which they will travel this season.

ADMITS ROBBERY, STATE OFFICIALS.

[BY A. P. NIGHT WIRE.]

SAN FRANCISCO, March 20.—R. J. Turner, arrested here today as he was said to have been attempting to pass a forged postal money order, confessed, according to postoffice inspectors, that he broke into a substation postoffice in Atlanta, Ga., March 2, and stole a block of orders. Leaving Atlanta, Turner is said to have admitted cashing spurious money orders in Kansas City, Oklahoma City, San Antonio and Los Angeles. He admitted passing four orders in Los Angeles, the inspector stated.

Turner's method was to register at the best hotel and immediately make a small purchase at a large store, paying for it with one of the orders and receiving the change. He is alleged to have succeeded in passing one here and was in the act of negotiating a second when suspicion was attracted to him. He ran from the store, pursued by an employee, whom he struck down. He was finally caught. The officers say they found in his possession twenty-three out of the original sixty-five blanks stolen.

The prisoner said he was 23 years old and admitted that Turner was an alias. He declined to reveal his real name.

NO INQUEST PLANNED IN DEATH CASE

Wife of Engineer Charged With Murder; Woman Says Mind is Blank.

[BY A. P. NIGHT WIRE.]

ATLANTIC CITY, March 20.—County Physicial Soucer announced yesterday that no inquest into the death of Lewis Wills, the structural engineer slain in his bed by his wife, would be made. Assistant Prosecutor Voorhees declared the charge of murder against his wife would stand until the grand jury acted in the matter.

Mrs. Wills, in jail, again related the story of the shooting. The couple had been spending the evening at the cafes and on returning home. Mr. Wills retired first. She said her mind was a blank as to what followed until she realized that she had shot her husband.

"I loved him and cannot believe he is dead," she wailed. "It is terrible. He was jealous of me, while on the other hand he was himself guilty of attentions to other women. When we quarreled about these matters he struck me, and his cruel treatment was responsible for my nervous condition in late months.

"But I loved him and would forgive everything if I had him back." She has pleaded for permission to attend her husband's funeral.

GIVEN TERM IN CELL.

Violator of Drug Law Sent to McNeil Island.

Tom Wah, one of the most persistent violators of the Harrison narcotic law in the city, according to the statements of the Federal agents, but who has managed to escape punishment until found guilty by a jury in U. S. District Judge Trippet's court last week, was given a term of three years and six months in the Federal penitentiary on McNeil Island yesterday. Since the conviction of Wah, he was again indicted by the Federal grand jury for a similar offense.

Steamships

TRAVEL WATER WAYS. ADMIRAL LINE. Ticket Office. IMPORTANT Change in Schedule. ADM. SCHLEY, Saturday, 10 a.m., March 25, SAN FRANCISCO—SEATTLE. ADM. EVANS, Saturday, 3 p.m., March 25, San Francisco—Portland. ALASKA EXCURSIONS Bookings Now Open.

Great White Fleet, Caribbean Cruises. ... United Fruit Co., 17 Battery Place, New York, or 321 St. Charles St., New Orleans, La.

AUSTRALIA. Honolulu, Suva, New Zealand. The Well Equipped Royal Mail Steamers "Niagara" ......Mar. 17, May 12, July 21. "Makura" ......April 14, June 16, July 18. Sail from Vancouver, B. C. For fares apply Can. Pac. Ry., 608 S. Spring St., L. A., or to Canadian-Australasian Royal Mail Line, 741 Hastings St. West, Vancouver, B. C.

TRAVEL UNDER THE BLACK-TOPPED RED FUNNEL

A Memorable Start On Your Trip To EUROPE

Sail from Montreal on a Ship of the Cunard Line's Canadian Service

Make the St. Lawrence River the first lap on your journey abroad. Spend three days out of seven steaming on sheltered waters, bounded on right and left by the matchless scenery of the French-Canadian country. On the Plains of Abraham, behind Quebec, the fate of Canada was settled in the momentous struggle between the armies of Wolfe and Montcalm. The region today is lapped in the romance of a unique people, whose cities and villages are reminiscent of the Europe of three centuries ago.

The five oil-burning steamers of the Cunard Line's Canadian Service are modern in every respect, built from stem to stern with the traveler's comfort, pleasure and safety in mind. They will make the manner of your going abroad a thing you will long remember.

For rates and sailings, see the Cunard Agent in your city, or write to

CUNARD LINE CANADIAN SERVICE. 501 Market Street, San Francisco.

HONOLULU. S. S. Sonoma. Sailing from San Francisco, Tuesday, Apr. 11, 2 p.m. $110, First Class. $90, Second. GOOD BERTHS AVAILABLE. Oceanic Line, 2 Pine St., San Francisco. A. M. CULVER, Agt., 511 S. Spring St., Los Angeles. Favorite Line to Australia, touching South Sea Isles. First class single, $300. Second class, $200.

Sand

...'s its color—the ... thing for ... A beautiful ... the beauty ... clear through. ... the best hat ... we've seen in

five dollars

Silverwood's

BROADWAY AT SIXTH

Our 27th Year.

"NOTHING BUT BUSINESS PROPERTIES"

...BELL C. DISCUSSIONS

L. A. Packers Plan $1,000,000 Expansion

... $1,000,000 will be spent in new build... and extensions in Los Angeles meat ... this year, according to estimates ... the packers themselves. Corresponding ... predicted for other Los Angeles indus...

Modern Factory Building for Immediate Possession

... expanding manufacturers or some newly es... concern will find this desirable building exactly ... Substantially built of brick and steel. Daylight ... insures cheerful working conditions. Over ... space feet—all on one floor. Room for expansion. ... term lease may be arranged at exceptionally low ...

LET'S DISCUSS IT—

Loans
Insurance
Property Management

ROSS CAMPBELL C.
PHONE 103-25
HOME

In the heart of the financial district.

Expert Hand Work

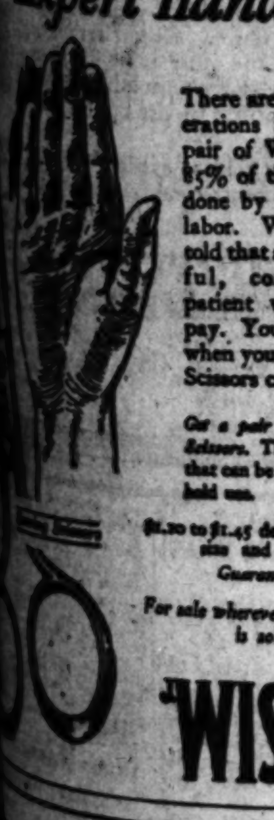

There are over 500 operations in making a pair of Wiss Scissors; 85% of them must be done by expert hand labor. We are often told that so much skillful, conscientious, patient work doesn't pay. You'll say it pays when you see how Wiss Scissors cut!

Get a pair of 6-inch Wiss Scissors. They are the best that can be made for household use.

$1.20 to $1.45 depending upon size and design.

Guaranteed

For sale wherever good cutlery is sold.

J. WISS & Sons Co. Newark, N.J. Since 1848

...tunities Now Available

... that may be built up; big concerns that may be ... All kinds of businesses. See "Business Chances" in ...

RENTERS PLAN TO RETALIATE.

Chicago Tenants Seek to Beat Profiteers.

To Live in Tents, Stop Paying High Prices.

Camps Will be Operated on Military Basis.

CHICAGO, March 20.—Two large additional tracts of land were obtained today by the Tenants League of Chicago as prospective sites for the tent colony of 25,000 high-rent victims, which it expects to form in May.

The tracts are located in Gladys avenue, between Kenton and Kilpatrick avenues, Austin.

Meanwhile, M. S. Walsh, manager of the league, announced the plans whereby every apartment dweller who wants to dodge a rent bill during the summer months can acquire for himself a tent.

Each would-be colonist must apply to the ward chairman of the league nearest him who, under the plan of organization which has been worked out, will have a complete list of vacant property by April 1, which can be used for this purpose.

MOVING IN SIMPLE.

Having obtained the address of his summer home, all that is necessary is to spread canvas, learn how to drive tent pegs so that they won't pull out under strain, and sit down and forget about rent increases.

Until each colony is completely organized, a special committee of the league will look after conditions in the camps, Mr. Walsh said.

"The committee will see that proper sanitary conditions are in force, that no city ordinances are violated, and that electric light and similar service connections are made," he said. "After a colony is organized, a committee of five chosen from the tent dwellers will take over these duties."

MILITARY STYLE.

The colony committee, the Tenants League manager said, will have supreme authority to see that everything is as it should be. The tents are to be arranged much after the order of a military camp, and the committee will act as the M. P's.

If any tent tenant disobeys orders, Mr. Walsh said, he will be evicted just as he would be if he failed to meet his apartment rent.

Other sites for tent colonies which have been obtained include Forest Preserve areas, the Northwestern University tract of land at the foot of Chicago avenue, and numerous vacant lots.

PACKERS' ACT CASE IN SUPREME COURT.

SUIT IS REACHED FOR ORAL ARGUMENT; DECISION TO BE IMPORTANT.

[BY A. P. NIGHT WIRE.]

WASHINGTON, March 20.—A case of wide importance involving the effort of the government to regulate stock-yard traders in the Packers' Act of 1921 was reached for oral argument in the Supreme Court today.

The case has come up on appeal from the United States District Court at Chicago in two cases, one brought by T. B. Stafford and others, and the second by James E. Burton and others, the decision of the lower court being favorable to the government.

The Packers and Stockyards Act is being attacked by the trade on the grounds that the live stock reaching the various stock yards of the country has completed every phase of interstate commerce upon delivery to the commission merchants from whom the traders buy, and that no act of the traders is in interstate commerce or so intimately related to it as to give the government any control over them.

WELL-KNOWN UNION EXECUTIVE IS DEAD.

[BY A. P. NIGHT WIRE.]

DENVER, March 20.—John C. Lowney, 50 years old, a member of the executive board of the International Union of Mine, Mill and Smelter Workers, and widely-known in union labor circles throughout the country, died here yesterday. His home was in Butte, Mont.

Mr. Lowney became a member of the union when it was known as the Western Federation of Miners, and has been a board member since 1907.

LODI GAS SERVICE QUIZ IS ORDERED.

[BY A. P. NIGHT WIRE.]

SAN FRANCISCO, March 20.—An investigation into the gas service and rates of the Sacramento Gas Company in the city of Lodi was ordered by the Railroad Commission today to be held at Lodi April 19.

The commission says in its order that the service given Lodi is not in accordance with the standards that should be maintained.

TAX INSTALLMENT IS BELOW NORMAL.

[BY A. P. NIGHT WIRE.]

WASHINGTON, March 20.—Further reports of payments of the March 15 installment of income and profits taxes received today by the treasury showed $310,000,000 on deposit so far, with the Federal Reserve banks.

Collection during March last year aggregated $727,000,000.

VETERAN ENDS LIFE.

[BY A. P. DAY WIRE.]

MAPLEWOOD (N. J.) March 20.—Nervousness due to shell shock suffered in the war is believed to have caused Ralph W. Harrison, 31 years old, former Lafayette College athlete, to shoot and kill himself early today with the revolver he had carried through the fighting in France.

BISHOP & COMPANY

SCANT HOPE IN HOUSE FOR ARMY.

Secretary Weeks Believes Bill Will Cut Enlisted Men to 115,000.

[BY A. P. NIGHT WIRE.]

WASHINGTON, March 20.—After a conference today at the capital with House Republican leaders, Secretary Weeks said he saw little prospect of the House agreeing to a larger Army appropriation bill—115,000 men and 11,000 officers.

Reiterating his belief that pay provisions have been made for 142,000 men, exclusive of 7000 Philippine scouts and 12,000 officers, the Secretary of War said he hoped the Senate would insist on that strength.

Secretary Weeks discussed the Army situation with a number of House members and, he said, found the sentiment general that a subcommittee which framed the pending appropriation bill would succeed in putting through its recommendation for reduction in enlisted and Army personnel. A vote on the strength provision of the bill probably will come within the next day or two.

At the Capitol, Secretary Weeks was told by Representative Sisson, Mississippi, Democratic member of the subcommittee, that he would offer an amendment providing for a rduction in enlisted personnel to 100,000 men by July 1.

JORDAN HAS QUIT PROHIBITION FORCE.

[BY A. P. DAY WIRE.]

SAN FRANCISCO, March 20.—William Jordan, who was suspended recently from his position as prohibition agent by Samuel F. Rutter, prohibition director of California, sent in his resignation today. Rutter charged him with insubordination and dereliction of duty.

Jordan had refused to testify in liquor cases, saying prominent men were not prosecuted as vigorously as the smaller ones. He received a suspended sentence of ten days in jail last Saturday for striking Harry Brolaski, convicted liquor-selling conspiracy leader.

WARDEN TO PROTECT SING SING PAY ROLL.

[BY A. P. NIGHT WIRE.]

OSSINING (N. Y.) March 20.—Warden Lawes of Sing Sing prison who believes in locking stable doors before the horses are stolen, yesterday told his employees that the carrying of pay roll money from bank to prison was too risky in these days of banditry and that in the future they would be paid by check.

57

They come to stay

The trying out of Heinz Baked Beans for the first time is quite an event in the home. Because Heinz Baked Beans always come to stay. So appetizing, so good, so satisfying.

HEINZ OVEN BAKED BEANS *with Tomato Sauce*

Carbon,—is 'Mileage-gone-Wrong' —Gasoline 36% Wasted

By John Eliot

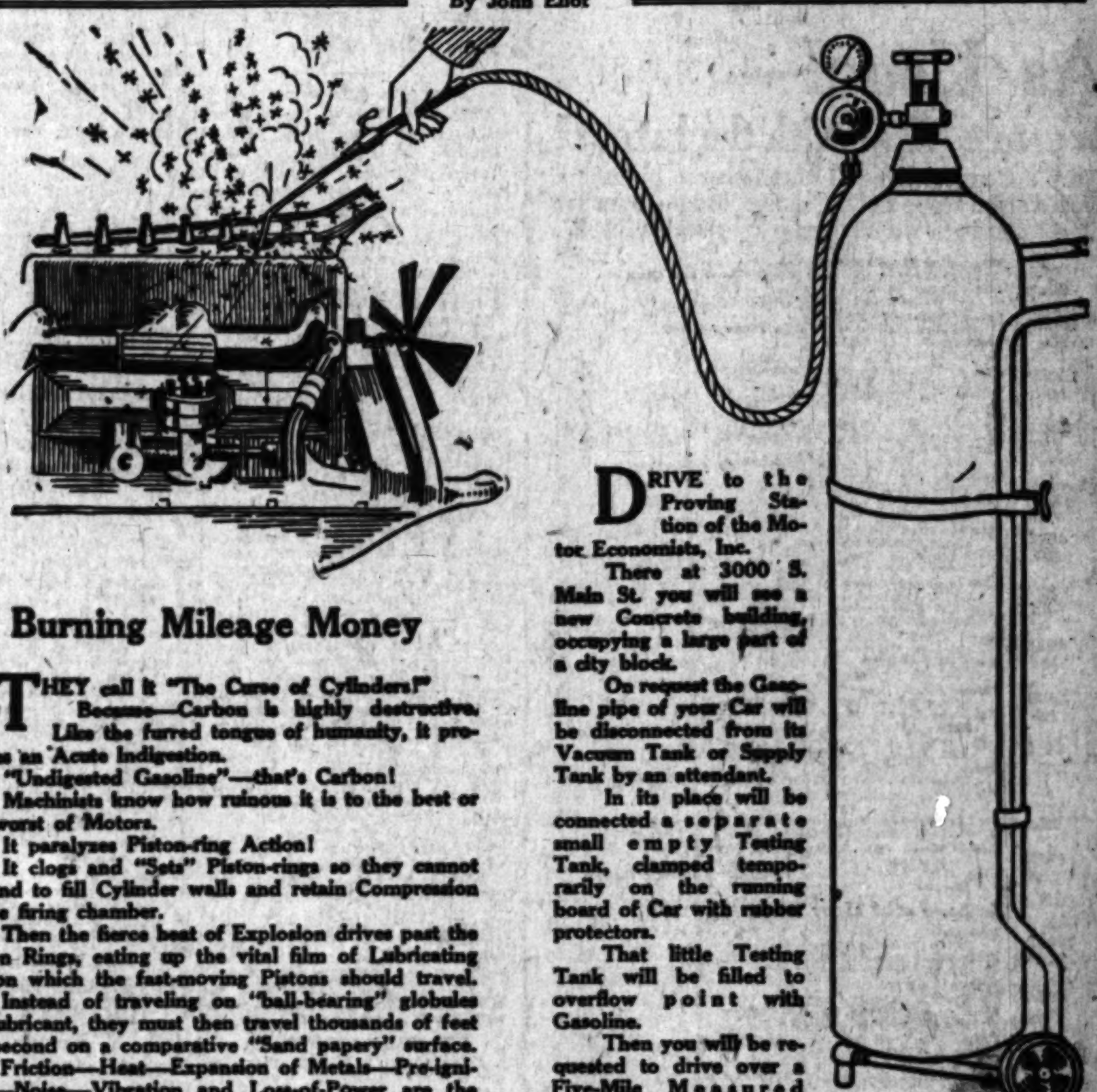

Burning Mileage Money

THEY call it "The Curse of Cylinders!"

Because—Carbon is highly destructive.

Like the furred tongue of humanity, it proclaims an Acute Indigestion.

"Undigested Gasoline"—that's Carbon!

Machinists know how ruinous it is to the best or the worst of Motors.

It paralyzes Piston-ring Action!

It clogs and "Sets" Piston-rings so they cannot expand to fill Cylinder walls and retain Compression in the firing chamber.

Then the fierce heat of Explosion drives past the Piston Rings, eating up the vital film of Lubricating Oil on which the fast-moving Pistons should travel.

Instead of traveling on "ball-bearing" globules of Lubricant, they must then travel thousands of feet per second on a comparative "Sand papery" surface.

Friction—Heat—Expansion of Metals—Pre-ignition—Noise—Vibration and Loss-of-Power are the prompt result.

Carbon also Clogs, Burns, Pits and Warps the Poppet Valves so they cannot SEAT properly, to lock in compression.

This likewise hastens the downhill journey to the Repair Shop—the move toward the Motor-Morgue.

All due to CARBON—Undigested Gasoline—"The Curse of Cylinders."

Oxygen,—the Antidote for Carbon

"UNDIGESTED GASOLINE" turns into Carbon for WANT of Oxygen.

There are 21 parts of Oxygen in each cubic foot of Cool Air.

But, if that Cool Air be "pre-heated" before it enters the Cylinders it will be EXPANDED by such pre-heating.

Each cubic foot of such expanded HOT Air may then contain only 5 parts of Oxygen.

Think what such Starvation-ratio must mean to 1922 Gasoline!

Because—1922 Gasoline is a highly CONCENTRATED fuel.

It has many more Heat Units packed into its Volume than ever had 1910 Gasoline.

But—being so highly concentrated—so heavy with Heat Units—it needs a great deal more Oxygen to combine with it—to vaporize it fully into combustible Gas and Mileage—than ever did old-time volatile Motor-Spirit.

So—lack of the necessary ratio of Oxygen (in Air) combined with 1922 Gasoline, is what converts costly Mileage-Material into Wasteful and destructive Carbon.

Carbon is usually burnt out of the Motor with (surplus) Oxygen.

But, if that same Oxygen had been combined in sufficient volume with the Gasoline, by the CORRECT CARBURETOR, no such proportion of Undigested Gasoline need ever have been Wasted.

What the Oxygen flame does to "Undigested Gasoline" AFTER it has been changed into injurious Carbon, the Econo-Mist Carburetor can do to it BEFORE it enters the Cylinders.

Think of this the next time you see Carbon being "burnt out of Cylinders" as pictured above.

DRIVE to the Proving Station of the Motor Economists, Inc.

There at 3000 S. Main St. you will see a new Concrete building, occupying a large part of a city block.

On request the Gasoline pipe of your Car will be disconnected from its Vacuum Tank or Supply Tank by an attendant.

In its place will be connected a separate small empty Testing Tank, clamped temporarily on the running board of Car with rubber protectors.

That little Testing Tank will be filled to overflow point with Gasoline.

Then you will be requested to drive over a Five-Mile Measured Course—at a moderate SPECIFIED speed per hour, and back to Proving Station.

There, the Attendant will hand you a standard Druggist's Graduated Glass Measure, marked off into certified Cubic Centimeters.

From that leveled Measure you will re-fill the little Test Tank on running board, reading precisely how many Cubic Centimeters of Gasoline your own Carburetor has USED on the first Five-Mile trip.

This test trip will then be repeated with an Econo-Mist Self-Paying Carburetor connected, the Gasoline used being again checked up and critically compared with results of previous trip.

From that you will KNOW precisely how many Miles-per-Gallon the Econo-Mist Carburetor can save you.

Pay Monthly out of the Gasoline Saved

IF the "Econo-Mist" Carburetor should fail to give you AT LEAST 22% MORE MILEAGE per Gallon, no charge whatever will be made for Test or Installation Cost.

But, if you are convinced that it gives you 22% to 65% more Miles per Gallon than your own Carburetor, a contract will then be made out whereby the "Econo-Mist" Carburetor can become your property OUT OF ITS OWN GASOLINE SAVINGS.

On a wide range of up-to-date Cars tested, it has shown an average increase of 36% more Miles-per-Gallon.

On certain very late (1921-1922) Models it has shown as high as 65% more Miles-per-Gallon.

Whatever the MONTHLY Saving in Gasoline is PROVEN by the Test to be, the Motor Economists, Inc., will accept THAT Saving each month as payment until the "Econo-Mist" Carburetor has thus PAID FOR ITSELF.

Three years' Savings usually amount to more than FIVE TIMES the price charged, so that it thus costs the Car-Owner LESS THAN NOTHING.

Date your car up for the Proving-Ground Test.

MOTOR ECONOMISTS, INC.
Mileage-Increasing and Risk-Reduction Equipments
3000 S. Main St.—Corner 30th St. (Tel. South 204)

THE "ECONO-MIST"
Self-Paying, Carburetor

3000 S. Main St., Cor. 30th. Telephone South 204.

Open Saturday Afternoon and Evening

One of the best known Dentists in Los Angeles

DR. CARR

Minimum Prices

GOLD CROWNS 22k	$ 5.00
PORCELAIN CROWNS	5.00
BRIDGE WORK	5.00
SET OF TEETH	10.00

All operations without pain. Free examinations and advice. Special attention to extraction of teeth.

DR. CARR
230-31 O. T. Johnson Bldg.
Broadway at Fourth
Hours, 9 to 5:30. Phone 67555.
Sunday and Evening Appointments.

COMFORT
LUXURY
ECONOMY
In Your Taxi Service
Call a
Day and Night
Bdwy. 2894 or 64416
$2.50 an hour—Open Cars
$3.00 an hour—Closed Cars
Day and Night Taxi Co.
1226 S. Flower

CHONG SHAY HERB CO.
955 S. HILL STREET
Famous Natural Herbs. Remedies for different ailments. Try them if other methods fail. Costs nothing to investigate. I. J. CHONG, Manager.

New Stomachs For Old
Eat What You Like and Be Happy
F. E. CHAMBERLAIN, New Zealand Herbalist, 523 West Eighth St.
Hours: 9 to 5; Saturday, 9 to 6.
Twenty-one years in Los Angeles.

Gennett Records
Music on both sides
NEW YORK

As Usual—
we are first with the latest!

April's Gennett Green Label Records present a most varied scope for the music lover—to insure possession it is well to order by number NOW.

10055 90c — Whispering Hope (Hawthorne)—Jack Young and Helen Clark—Tenor and Contralto. Life's Dream Is O'er (Ascher)—Jack Young and Helen Clark.
10056 90c — Schon Rosmarin (Kreisler)—Scipione Guidi—Violin with Piano Accomp. Liebesfreud (Kreisler)—Scipione Guidi.
10057 90c — Just a-Wearyin' for You (Jacobs-Bond)—Edith Galle—Soprano. I Love You Truly (Jacobs-Bond)—Edith Galle.
4824 75c — Good-bye, Shanghai (Fox Trot)—Nathan Glantz and his Orchestra. Thrills (Fox Trot)—Nathan Glantz and his Orchestra.
S-4825 75c — Mi Noche Triste (Tango)—Nathan Glantz and his Orchestra. El Calendario del Ano—from "Los Monaguillos"—Nathan Glantz and his Orchestra.
4826 75c — Stealing (Fox Trot)—Lanin's Famous Players. After the Rain (Fox Trot)—Lanin's Famous Players.
4827 75c — Eddy Leonard Blues—Irving Kaufman—Tenor, with Orchestra. Dear Old Southland—Vernon Dalhart—Tenor, with Orchestra.
4828 75c — Three o'Clock in the Morning (Waltz)—Specialty Orchestra. Moon River (Waltz)—Specialty Orchestra.
4829 75c — Flower Song (Lange)—Taylor Trio—Violin, Piano, 'Cello. Woodland Echoes (Wyman)—Taylor Trio—Violin, Piano, 'Cello.
4830 75c — Cutie (Fox Trot)—from "Blue Kitten"—Harry Natzy and his Orchestra. Angel Child (Fox Trot)—Harry Natzy and his Orchestra.
4831 75c — My Mammy Knows (Fox Trot)—Bailey's Lucky Seven. On the Gin, Gin, Ginny Shore (Fox Trot)—Bailey's Lucky Seven.
4832 75c — Easter Hymn (His Resurrection) (Davidson)—Westminster Choir. Holy, Holy, Holy Lord God Almighty (Herber-Dykes)—Westminster Choir.

Be Sure and Hear These Specials

10053 [illegible] — Because—Philip Carson—Tenor. At Dawning (Cadman)—Henry Moeller—Tenor.
4823 75c — Ty-Tee (Fox Trot)—Lanin's Famous Players. All That I Need Is You (Fox Trot)—Lanin's Famous Players.
4821 75c — I Hold Her Hand and She Holds Mine—Arthur Fields—Baritone. He's a Panic—Kaufman Brothers, with Orchestra.

Phone Main 5534 or 62860 and reserve your copies.

The Starr Piano Company
630 South Hill Street

GRAIN GROWERS MEETING TODAY.

Represent Fifty Thousand Farmers.

Co-operative Organization to Hold Sessions.

Expects to Operate in Ten States Shortly.

[BY A. P. NIGHT WIRE.]

CHICAGO, March 20.—Representatives of more than 50,000 members of the United States Grain Growers, Inc., will meet here tomorrow for the first annual convention of the organization. Delegates to the gathering were elected in forty-seven Congress districts in eleven Midwestern States last month, and each delegate will carry the combined voting strength of the territory he represents.

The meeting of the co-operative marketing organization, which came into being in April, 1921, when the national marketing plan outlined by the committee of seventeen appointed by President Howard of the American Farm Bureau Federation was adopted, will be open, it was stated today, although previously it had been reported that the gathering would be behind closed doors.

WHEAT GROWERS MEET.

While the grain growers are in convention, a committee representing the American Wheat Growers, Associated, another co-operative marketing organization, will be in session here to make final plans to set up the operating machinery and to submit the tentative program to Aaron Sapiro of San Francisco, general counsel. Mr. Sapiro telegraphed today he would be delayed in reaching Chicago and members of the committee plan to remain here until he arrives.

The American Wheat Growers, Associated, formed by representatives of the Northwest Wheat Growers, Associated, and the National Wheat Growers' Association, is a 100 per cent pooling organization, according to W. C. Lansdon, Salina, Kan., a member of the committee, and the association, expects to start operations in ten States by May 1. The tentative plans call for three zones, the Northwest in which the Northwest Wheat Growers, Associated, already is in operation, the North Central, with headquarters at Minneapolis and the South Central with headquarters at Kansas City.

HAS MANY CONTRACTS.

According to a recent announcement, the organization has contracts with nearly 50,000 grain growers and more than 10,000 farmers' elevators and grain growers' associations at country shipping points.

These contracts are optional, while those of the wheat growers are for 100 per cent pooling.

Each State unit composing the wheat growers will be asked to approve the plan for organization and to appoint delegates to a ratification meeting at Denver, the date of which tentatively has been set for April 15.

George C. Jewett of Portland, Or., general manager of the Northwest Wheat Growers' Association, and a member of the wheat growers' committee meeting here, also is a director of the United States Grain Growers. His term of office expires tomorrow.

NAMES PRISONERS AS JEWEL THIEVES.

MEN HELD IN OAKLAND COMMITTED ST. PAUL ROBBERY, SAYS CLERK.

[BY A. P. NIGHT WIRE.]

OAKLAND, March 20.—Leo H. Denny, a clerk in a St. Paul (Minn.) jewelry store, late today identified "Gloomy" Gus Schaeffer and Jack Harris, in jail here, as the men who on November 5 last compelled him to open the store vault jewelry valued at more than took jewelry valued at more than $150,000. Jewelry valued at $10,000 found in the vault of an Oakland bank was also identified by Denny as part of that stolen from the St. Paul store.

Harris and Schaeffer were arrested several days ago in Oakland at the request of St. Paul authorities in connection with the robbery. They were later released on a writ of habeas corpus and then rearrested on charges of being fugitives from justice. Their bonds were fixed at $25,000 each and they were taken back to jail because they could not raise them.

LEGION ASKING JOBS FOR NEEDY VETERANS.

[BY A. P. NIGHT WIRE.]

SAN FRANCISCO, March 20.—About 650 unemployed former service men in San Francisco are in actual need, County Commander Mathewson of the American Legion said today. This week is being devoted by the Legion here to special efforts to provide jobs for unemployed veterans, and letters to business men and fraternal organizations, asking their co-operation, have been sent out.

About 2500 temporary jobs have been provided here in the last thirty days through efforts of the Legion, Commander Mathewson said.

SALESMAN IGNORES INQUEST TO MARRY.

[BY A. P. NIGHT WIRE.]

SACRAMENTO, March 20.—Harry Parker, automobile salesman of Sacramento, for love of whom Miss Perdita O'Reilly of San Francisco, ended her life with poison in a hotel here last week, was married the night of the inquest over Miss O'Reilly, to Miss Leola Beach, a nurse, to whom he had been engaged for some time, it became known today. According to Mrs. Parker, the bride, the ceremony was performed at Redwood City by a justice of the peace.

Parker was absent from the inquest, although his presence had been requested by Coroner John T. Skelton.

NICK HARRIS DETECTIVES
will gather evidence in civil or criminal cases. [illegible]

Belgian "Baron" is Dead Broke, but Cheerful.

[EXCLUSIVE DISPATCH.]

NEW YORK, March 20.—Deported because the Belgian yearly quota under the Dillingham 3 per cent immigration law had been exhausted, "Baron" William E. De Steen of Brussels and London is again bound for Europe on the steamship Baltic after a short stay at Ellis Island, dead broke.

The "baron," blithe and debonair, admitted while testifying before a board of special inquiry at the immigration station that he had been unlucky at poker on the way over to this country and lost all of his money and some of his jewelry.

He told immigration officials he came by his title "by inheritance, of course. My father was a count," he added.

He said he was the husband of "Valerie Mossopp," winner of the London Mirror's £10,000 beauty contest and after service as an officer in the Belgian army, being twice wounded in Flanders, served as private secretary to Princess Rospigliosi of Italy.

POLICE MARKSMEN TO GUARD STREETS.

GASOLINE PATROL HOPES TO END CRIME CARNIVAL IN NEW YORK.

[EXCLUSIVE DISPATCH.]

NEW YORK, March 20.—The automobile bandit who has had things pretty much his own way in New York City of late, with the law afoot, at last is to be matched by the motorized policeman. Adopting heroic measures to cope with the crime wave that has swept over New York this winter, Commissioner Enright completed yesterday the organization of an emergency gasoline patrol. Seventy-two swift automobiles carrying the police department's best marksmen will cruise the streets night and day, it was announced.

Since January 1 there have been thirty-two homicides, eighty-nine hold-ups and forty-four robberies munist workers have resolved to crimes reported, but withheld from the newspapers.

This was the score last night after the stick-up fraternity had indulged in the usual week-end revel.

STRIKE TROUBLE IN DENMARK SERIOUS.

CLASHES RESULT FROM RECENT LOCKOUT OF WORKERS; MANY INJURIED.

[BY CABLE—EXCLUSIVE DISPATCH.]

COPENHAGEN, March 20.—Serious outbreaks resulting in many being wounded, are occurring in the provincial towns of Denmark, in connection with the recent lockout of workers. Communist leaders have engineered several sharp clashes with the police and military. The rioters have destroyed the homes of the members of local councils in some towns.

Volunteer workers have been assaulted, and men engaged in discharging ships' cargoes have been mobbed and stoned. The feeling against the Communists, who previously attempted to bring about a general strike, is very active in many districts where anti-Communists workers have resolved to establish special defense forces in order that work vitally necessary for the welfare of the communities may continue.

FORMER WARDEN TO FACE JURY APRIL 12.

[BY A. P. NIGHT WIRE.]

HELENA (Mont.) March 20.—Trial of the case of Frank Conley, formerly warden of the Montana State penitentiary, charged with misappropriating State property during his term of office, was set today by Judge Horskey of the Lewis and Clark county District Court for April 12.

Mr. Conley is charged in a report filed by an investigator named by Gov. Dixon with having misappropriated State property valued at $200,000.

YOUNG SON SAVES LIFE OF MOTHER.

[BY A. P. NIGHT WIRE.]

CEDAR RAPIDS (Iowa) March 20.—Because his wife refused to withdraw her suit for divorce, Henry Spillman, 42 years old, went to her home here today and attempted to kill her with a shotgun. The interference of the 12-year-old son George in grasping the barrel averted the shot and saved Mrs. Spillman.

Spillman then turned the gun and killed himself.

KITE ANTENNA WILL PROTECT SEAPLANES.

[BY A. P. NIGHT WIRE.]

WASHINGTON, March 20.—Naval experts have developed a kite antenna system for seaplanes, the department announced yesterday, which will permit the aircraft to keep in radio communication with shore stations or distant ships even if forced to alight on the water. The development was the outgrowth of efforts to provide a way to keep in touch with crippled seaplanes forced down by engine or other trouble.

BOND SALE AUTHORIZED.

[BY A. P. DAY WIRE.]

SAN FRANCISCO March 20.—The Pomona Valley Telephone and Telegraph Union was authorized by the Railroad Commission today to issue and sell at not less than $95, $100,000 6 per cent bonds to purchase switchboard equipment for its Chino, Claremont, La Verne and San Dimas exchange and to pay off $10,000 worth of obligations.

"Salvation Nell" Recaptured.

[BY A. P. NIGHT WIRE.]

SACRAMENTO, March 20.—Frank Owens, known as "Salvation Nell," because of his religious proclivities, and who escaped from the Folsom State prison, was captured today at Latrobe, by prison guards. Latrobe is between Folsom and Placerville.

THE coffee hour—the hour that belongs to the connoisseur—the hour when men talk knowingly about the little and big things that make the strongest appeals to their innermost selves—the hour when the connoisseur smoker of Robt. Burns is apt to flick the ashes from his cigar and say:

"A good cigar, like good coffee, is the physical blessing on the feast. It is the thing that lets digestion do its work better because it goes unheeded—the thing that stimulates our imagination, [illegible] ens our tongues, gives us [illegible] vision.

"But it must indeed be a good cigar to have such pleasing qualities—a cigar whose filler has been kissed by Cuban sunshine, whose leaf has been cured, blended, MELLOWED to the point where we get only the wonderful flavor of the Havana tobacco.

"And that, gentlemen, means Robt. Burns."

Have you tried one lately?

Robt. Burns Invincibles (foil-wrapped) Actual size
15c straight
Box of 25—$3.50
Epicures—2 for 25c
Perfectos—2 for 25c

General Cigar Co.
NATIONAL BRANDS
Distributing Branch Los Angeles

Robt. Burns Cigar is Full Havana Filled

TO AID EXPANSION OF FOREIGN TRADE.

FOUR ENTIRELY NEW DIVISIONS CONTEMPLATED BY GOVERNMENT BUREAU.

[EXCLUSIVE DISPATCH.]

WASHINGTON, March 20.—Expansion of foreign trade promotion work of the Bureau of Foreign and Domestic Commerce is contemplated on an extensive scale in plans which are being worked out on the basis of the increased funds provided in the appropriation bill as finally approved by both houses of Congress on Friday.

The four entirely new divisions which will be established under the export industry fund are the following:

A chemical division including experts specializing in dyes, drugs, heavy chemicals, paints and varnishes.

A division of specialists to take over work which is now being handled to some extent by the chief of the electrical equipment division.

A division on foreign investments and finance, with experts specializing on these topics.

A division of export technique devoted to advertising, packing and credit methods of exporters.

Commercial attache offices will be established for the first time at Stockholm, where there is none at present, and at Havana, where one has been assigned temporarily recently.

The offices of the bureau at London, Paris and Berlin will be strengthened by the addition of trade commissioners specializing in different commodities. A new trade commissioner office will be established at Athens and possibly one at Alexandria. It is possible that some traveling trade commissioners will be sent to Europe to specialize in electrical equipment, foodstuffs, fuel and paper.

Plans for an expansion of activities in the Far East include the establishment of new trade commissioner offices at Hongkong, Bombay and one at either Delhi, India, or at Batavia, in the Dutch East Indies.

TARIFF ON WALNUTS CUT BY COMMITTEE.

BELIEVED RATE WILL BE THREE CENTS UNSHELLED, NINE ON SHELLED.

[EXCLUSIVE DISPATCH.]

WASHINGTON, March 20.—Unless all signs fail, the walnut growers of California will only get a tariff of 3 cents on unshelled and 9 cents on shelled walnuts in the new bill. They asked for 4 and twelve respectively. While the Finance Committee is guarding with great secrecy the schedules favored, this information is regarded as authentic and is causing many protests to be received from Oregon and California where the growers are in competition with the oriental walnuts.

So far as can be learned tonight the almond growers of California will probably get the protection demanded by them of 5 cents on unshelled almonds and 15 cents on the shelled product.

Senator Shortridge is making a fight for the walnut men and may have to carry the fight to the floor of the Senate. This is true also of the proposed tariff of $1 on Turkish tobacco. The Finance Committee has decided to eliminate this and rely on the general tariff of 35 cents a pound on all tobacco.

Quicksilver seems also to have suffered in the revision. Senator Shortridge, who first asked for a tariff of 50 cents a pound, was willing to accept 35 cents per pound, but now the committee has cut this to 15 per cent of the value which is an impossible provision from the standpoint of California production and open to under-valuation and varying prices.

BOARD TO TAKE OVER PIERS AT HOBOKEN?

[BY A. P. NIGHT WIRE.]

WASHINGTON, March 20.—Chairman Lasker of the Shipping Board announced today the appointment of a committee to inquire into the matter of taking over and operating the piers in Hoboken, N. J., now being used by the Cosmopolitan and Munson lines.

The piers are Shipping Board property and it was said they probably would be taken over.

KIDNAPING DENIED BY KU KLUX KLAN.

OFFICIALS VISIT CHURCHES IN TWO OREGON CITIES AND GIVE PASTORS MONEY.

[BY A. P. NIGHT WIRE.]

MEDFORD (Or.) March 20.—Following a public denial that their organization had anything to do with the kidnaping of J. F. Hale of Medford Friday night, two Kleagles of the Ku Klux Klan, in full regalia, visited the Methodist Church South yesterday during the service and presented the pastor, W. J. Fenton, with an envelope containing the principles of the order and a sum of money to be used as the recipient saw fit. Dr. Fenton, in reply, said he was gratified at the [illegible]

-demand title insurance

-it succeeds where all other forms of evidencing land titles fail!

Don't invest your money in business property without the protection of title insurance.

TITLE INSURANCE and TRUST COMPANY
TITLE INSURANCE BUILDING
FIFTH AND SPRING STS.
LARGEST TITLE COMPANY WEST OF CHICAGO
PAID-IN CAPITAL AND SURPLUS $3,500,000.00

What If You Do Own a Car—
—that may be the very reason why you need a good used car for business. See the bargains advertised in today's Want-Ads.

—pay by check

Have you ever seriously considered the advantages of a Checking Account?

SECURITY'S SERVICE
is now available at the following banking offices:
HEAD OFFICE 5th and Spring Streets
GUARANTY OFFICE 7th and Spring Streets
EQUITABLE BRANCH 1st and Spring Streets
SEVENTH ST. BRANCH 7th St. and Grand Ave.
HOLLYWOOD BRANCH Hollywood Blvd. and Cahuenga Ave.
VERMONT AVENUE BRANCH Vermont Ave. and Hollywood Blvd.
LONG BEACH BRANCHES 1st Street and Pine Ave. American and Anaheim 4th Street and Cherry Ave.
PASADENA BRANCH Colorado Street and Broadway
HUNTINGTON BEACH BRANCH
HARBOR BRANCH San Pedro

1. If you pay by check you can conveniently and safely make payments by mail.
2. A properly endorsed check is a legal receipt for money paid.
3. Your check stubs and the monthly statement rendered to you by the bank constitute a record of your transactions.
4. By opening a checking account you at once establish your identity with this Bank. Credit arrangements and the other more intimate business relations with a bank have their beginning in the opening of an account.

We will be glad to explain the advantages of our *complete* banking service.

SECURITY TRUST & SAVINGS BANK
Capital & Surplus - $10,000,000
Resources Exceed - $150,000,000

DECIDE PIMA IS BEST PRODUCER.

To be Only Kind Raised in Salt River Valley.

Season to See Change in Bale Wrapping.

Growers Plan to Handle Own Labor.

[EXCLUSIVE DISPATCH.]

PHOENIX, March 20.—Pima long-staple will continue to be the only cotton produced in the Salt River Valley. Close investigation by the government experimental stations has developed the fact that this variety not only produces the best and longest staple on the market, but actually gives a heavier yield per acre in this valley than any of the medium-staple varieties, while selling at a price much higher than Lone Star, Acala or Durango.

This season will see a radical change in the manner of wrapping for the Pima cotton. Only the stoutest material will be used and none of it is to be second-hand. The new bagging will cost an additional dollar a bale, but is believed to be well worth the cost. At present much of the local crop arrives in the eastern mill warehouses in very bad shape. There is hope of eventual elimination of an eastern deduction of twenty-two pounds for the bale wrapping.

WILL HANDLE LABOR.

This year the Arizona Cotton Growers' Association will handle the labor supply in the cotton fields as well as procuring it. W. H. Knox, manager of the association, lately made a trip through several California valleys to secure information concerning the labor question. It is proposed that the association regulate all matters of pay and housing. It is expected there will be no need for calling upon Mexico this year for laborers and that an ample supply of pickers can be secured in the fall for the somewhat lowered acreage cropped.

YUMA MESA THRIVES.
[EXCLUSIVE DISPATCH.]

YUMA, March 20.—There has been successful test of the new pumping plant for unit B of the Yuma mesa, when the canals were filled for the first time.

There is expert testimony that the exceptionally cold weather of the winter and early spring has done no damage to citrus or other vegetation on the Yuma mesa.

A Los Angeles corporation, the California-Arizona Cane Sugar Company, is preparing for the growing of sugar cane on a large scale in the South Gila Valley, east of Yuma, and for the erection of a cane sugar mill.

Little, if any, Pima or long-staple cotton will be planted this spring in the Yuma Valley. With all possible co-operation from the Yuma Farm Bureau, there has been decision to plant the Durango Lone Star and Acala varieties, all of medium staple, on about 20,000 acres.

Large acreages have been planted this season near Yuma of Thompson's seedless grapes, which here mature earlier than elsewhere in the Southwest and which form a profitable crop for eastern shipment.

The Yuma National Farm Loan Association has been formed here to take advantage of the national Farm Loan Act.

DECISION TO LIGHTEN CALIFORNIA TREASURY.

[BY A. P. NIGHT WIRE.]

SACRAMENTO, March 20.—Superior Judge Busick today sustained a demurrer to a suit brought in the name of the State against the Yosemite Lumber Company for the purpose of determining whether the Legislature had the right to impose a tax for carrying on of vocational re-education or rehabilitation of disabled workmen, and whether the State controller had the right to collect the tax.

As a result of the decision the State will be required to refund approximately $47,000 to various employers, and also will be unable to collect approximately $100,000 now due unless the State Supreme Court should reverse Judge Busick's decision.

BLACKMAILERS ARE CAUGHT WITH GOODS.

[EXCLUSIVE DISPATCH.]

NEW YORK, March 20.—Two alleged blackmailers were caught yesterday walking from Van Cortlandt Park with money which Robert Silverman, a wealthy contractor, had been ordered to place beneath a lone elm tree.

A letter to Silverman demanded that he "come across with $10,000," but the bundle left under the tree contained only one-dollar bills, a bait placed by detectives who arrested the men.

One of the prisoners said he was Lawrence Gentile, 28, a foreman who was laid off by Silverman two months ago. The other was Louis Pecorario, 22, a laborer. Both were privates in the A. E. F.

USE SEAPLANES IN SMUGGLING GAME.

[BY A. P. DAY WIRE.]

SEATTLE, March 20.—Federal customs agents today began investigation of reports that seaplanes have been operating between Victoria, B. C., and Seattle, smuggling in liquor and narcotics, Millard T. Hartson, United States collector of customs here, announced.

One seaplane was seen near Ft. Casey, Wash., by members of the coast guard, a rancher and soldiers, according to a report reaching Mr. Hartson.

FIX IT YO'SELF GARAGE.
Repair your own car, bring your own mechanic, or we will fix it for you. We have expert mechanics to advise or help you, or do the job complete. We have all kinds of tools to save time and get the best results. It is cheaper working at Cheden's than in your own back yard...

FLAPPER DRESS IS DEFENDED.

Uniformity of Clothes Is All Wrong; Does Not Worry Employer.

[EXCLUSIVE DISPATCH.]

NEW YORK, March 20.—Uniformity of dress among working girls is all wrong, in the opinion of New York City's employment bureau.

The rather general spread of compulsory working-dress reform among Newark (N. J.) banks and department stores recently led to a discussion of the merits and demerits of the regulated attire for female employees, into which the New York municipal employment agency jumped yesterday with a statement that it is the deliberate judgment of the bureau that most employers have no particular prejudice against flapper styles.

"Employers," said the announcement, "are of the general opinion that a dumbbell can be dressed in chaste attire as well as in the brief dress of the flapper."

TO TREAT INJURED BY RADIO.

Public Health Doctors to Respond to Ship Calls by Wireless Device.

[BY A. P. NIGHT WIRE.]

NEW YORK, March 20.—The United States government, through the public health service, has undertaken long distance treatment by radio of sick and injured marines aboard vessels which do not boast a ship doctor.

Dr. E. K. Sprague, senior surgeon of the service here, made public tonight a general order from Surgeon-General Cummings, directing all public health doctors to respond promptly to radio calls for advice "in language intelligible to laymen."

Dr. Sprague treated his first "radio case" Saturday night, responding to a call from the freighter Chester Valley on board which a sailor was ill.

The amateur doctor on the ship, who carried out his instructions, replied, saying, "patient is improved, thanks."

WOMEN BARRED AT TRIAL OF RICKARD.

NONE WILL BE PERMITTED IN COURT IN HEARING OF ASSAULT CASE.

[EXCLUSIVE DISPATCH.]

NEW YORK, March 20.—Women are to be barred from the courtroom during the trial of Tex Rickard. Justice Wasservogel made that announcement today when Rickard was placed on trial for assaulting and abducting 15-year-old Sarah Schoenfeld.

Three women who sought admittance to the courtroom were stopped by attaches. No casual spectators were permitted in the courtroom today because the large number of talesmen summoned filled the room to capacity. It was estimated that several days would be required to fill the jury box. After the trial actually begins masculine spectators only will be permitted.

Five tentative members of the jury had been seated in the jury box at adjournment this afternoon.

The jurors already selected are: Samuel J. Best, architect foreman; Albert L. Nash, broker; Charles L. Perrin, engineer; George Cline, Jr., sales manager, and Edward Aaron, manufacturer.

HARDING TO GREET LONG BEACH DINERS.

[EXCLUSIVE DISPATCH.]

WASHINGTON, March 20.—President Harding will send a message of encouragement and good will to the diners at the realty board dinner in Long Beach Friday night in connection with the movement on foot to develop the harbor as a municipal enterprise. This he promised today to Congressman Lineberger.

The dinner is to be held as preliminary to municipal action in securing property on the harbor front at Long Beach in an effort to encourage the development of a greater Long Beach-Los Angeles Harbor, the extension of the breakwater and the development of foreign trade to an even greater degree than heretofore.

FACTORIES EMPLOY MORE THAN FARMS.

[BY A. P. NIGHT WIRE.]

NEW YORK, March 20.—For the first time in the country's history, more persons are employed in factories than on the farm, according to statistics made public yesterday by the National City Bank showing fluctuations since 1870.

Women gainfully occupied increased from 2,647,000 in 1880 to 8,594,000 in 1920 or about 221 per cent, while the percentage of males grew only about 124 per cent—from 14,745,000 in 1880, to 33,059,000.

LIEUT. OSBORN WOOD'S ENGAGEMENT TOLD.

[BY A. P. NIGHT WIRE.]

WILMINGTON, March 20.—Mr. and Mrs. Henry B. Thompson today announced the engagement of their daughter Katherine to Lieut. Osborn Wood, son of Gen. and Mrs. Leonard Wood. Miss Thompson now is at Manila, Philippine Islands, on a visit to Miss Louise Wood, sister of Lieut. Wood.

Miss Thompson is a granddaughter of Brig.-Gen. James Harrison Wilson, U.S.A. retired, of this city.

FOLLOWERS OF GANDHI INACTIVE.

Unrest in India Not Abated, but Arrests Result in No Special Trouble.

[BY CABLE AND ASSOCIATED PRESS.]

LONDON, March 20.—The arrest, trial and imprisonment of Mohandas K. Gandhi, the Indian nonco-operatist, are regarded in official circles as an anticlimax, leaving the government without any definite ideas regarding the turn the Indian situation is likely to take.

The placing of Gandhi into safekeeping resulted in no outbreaks or disorders, as might have been expected, because in the view of British officials the founder of the nonco-operation movement lost much of his prestige even among his own followers as a result of his vacillating policies during recent months.

The climax in Gandhi's case came when the government's plans regarding his arrest became widely known among the Indians. They received this news quietly, wondering who would assume the leadership of his cause.

Officials freely admit that despite Gandhi's arrest, unrest in India has not abated. The question receiving their closest attention is whether a new leader will rise and attempt to carry on the nonco-operation program.

Officials conversant with the Indian situation are inclined, however, to believe that any Mohammedan would encounter insurmountable difficulties in obtaining a following among the Hindus.

TEXAS GIRL'S BODY IS TO BE EXHUMED.

POLICE WILL TAKE PICTURES OF WOUNDS; OHIO MAN HELD FOR MURDER.

[BY A. P. NIGHT WIRE.]

EL PASO, March 20.—The body of Miss Louise Frentzel, slain a week ago, and for the death of whom Fred McClure of Cleveland, O., is being held, is to be exhumed to take pictures to show how she was killed. According to police the bullet which caused her death entered the back of her head, ranged upward, and came out of her right temple.

McClure will be arraigned on the charge of first-degree murder, it was said today. According to McClure, Miss Frentzel killed herself in his car after a quarrel.

Police officers charge Danny McComber, garage owner of the place where McClure kept his car, with being an accessory after the fact. They declare that McComber washed the McClure car and removed bloodstains on the car after it had been returned to his garage. Similar charges have been lodged by the authorities against Clarence Van Bergen, brother-in-law of McClure.

McClure is married, and his wife resides in Cleveland. He worked in Cleveland and Cincinnati and Tucson, Ariz., as a newspaper circulation manager before coming to El Paso for his health. Miss Frentzel had been employed by him as stenographer.

LOS ANGELES MAN GUEST OF HARDING.

H. H. WARNER ENTERTAINED AT WHITE HOUSE; IS COUSIN OF FIRST LADY.

[EXCLUSIVE DISPATCH.]

WASHINGTON, March 20.—H. H. Warner of Los Angeles, who has been here for the Citrus League working out a plan of co-operation between the division of chemistry of the Department of Agriculture, the State of California inspection service and the county horticultural inspection at the point of loading, was a luncheon guest at the White House today. Mr. Warner is a cousin of Mrs. Harding, and left tonight for a day or two in his old home at Marion, O., on his way back to Los Angeles.

The President was interested in conditions in California and expressed pleasure that the citrus growers and packers were far sighted and patriotic enough to prevent by careful inspection any fruit damaged by frost from being shipped. He said he was gratified that the public was so carefully protected from any possibility of purchasing damaged oranges or other citrus fruits and commended the organization highly for prompt and effective action.

STOLEN SAFE FOUND BURIED UNDER HOUSE

[BY A. P. NIGHT WIRE.]

SACRAMENTO, March 20.—A safe stolen from a local tinshop more than three months ago was discovered by a squad of detectives here yesterday buried beneath a house said to have been used as a rendezvous for criminals. A search of the house revealed a small quantity of nitro glycerine and numerous tools used by safe blowers. Four arrests have been made.

THOUSANDS VIEW AIRPLANE STUNTS.

[BY A. P. NIGHT WIRE.]

SACRAMENTO, March 20.—An estimated crowd of 30,000 persons attended the aerial circus held at Mather Field yesterday in which about two score of flyers from the Ninth, Twenty-eighth and Ninety-first Army Aero squadrons participated. The program was featured by stunts in midair and formation flying.

The circus was given as a benefit to the Army Relief Society and Mather Field improvement funds.

TO TAKE PIG CENSUS.
[BY A. P. NIGHT WIRE.]

WASHINGTON, March 20.—The Department of Agriculture, through the help of rural mail carriers, will set up machinery early in May to obtain the probable pig population of the fourteen States leading in the production of swine. More than 24,000 carriers connected with 9500 postoffices, will take the pig census.

Month's Traffic Accidents Soar Toward Record.

With March only two-thirds over, the traffic accident total for Los Angeles is rapidly soaring toward the 2000 mark, it was stated yesterday. From the 1st to the 19th insts., inclusive, there were 1984 accidents.

Two hundred and ninety-three persons were injured. Of this number 173 were passengers in vehicles and 120 were pedestrians. In January there were 3252 traffic accidents and in February there were 2857.

Road Improvements Announced.
[BY A. P. DAY WIRE.]

TACOMA, March 20.—President Charles Donnelly of the Northern Pacific today confirmed the report that the company will spend $300,000 in enlargement of its shops at South Tacoma. He also announced that $40,000 will be spent in construction of a two-mile line on the tide flats here to furnish better shipping facilities to numerous lumber mills and other industries.

AUCTION SALES

To be Conducted by Members of the Los Angeles Auctioneers' Association.
The Times is the Official Exclusive Newspaper Advertising Medium for the Association.

Auction Today 10 A. M.
987 S. Gramercy Place
Real Estate and Contents
Beautiful 10-room Home. Corner Lot 94.6x165x65—Double Garage. Furniture to be sold piece by piece.
Drive out West 11th to Gramercy Place, or take West 11th car to Gramercy Place.

Auction Tomorrow—2 P. M.
THIS MAGNIFICENT RESIDENCE
HOLLYWOOD DISTRICT
1829 Morgan Place

A splendidly constructed residence of 8 spacious rooms. Living room and reception hall 40x18, beautifully paneled in solid mahogany. Dining-room, 15x18, finished in ivory. Den; large kitchen; 4 bedrooms; enclosed sleeping porch; handsome tiled bath; extra shower.
Third floor has large amusement room. There is a large concrete basement with gas furnace.
Lot 75x200, fully improved with fruit trees, lawns and shrubbery. Double garage.
NO BETTER LOCATION IN HOLLYWOOD—JUST NORTH OF THE BOULEVARD.
OPEN FOR INSPECTION TODAY FROM 1 TO 5 P.M.
Drive out Hollywood Blvd. to Morgan Place, north to 1829. Hollywood Car to Morgan Place.

Auction Tomorrow
11 A.M.
Splendid Business Property
Buy Before Broadway Breaks Through, Values Will Quadruple Then
131 West 15th Street
This Property Is Bound to Make Someone Rich
Lot 51x120
Present improvements—1-story frame building containing large lodge hall, banquet room and kitchen. The lodge hall has splendid floor for dance hall.
DON'T FAIL TO LOOK THIS OVER. AGENT ON GROUNDS DAILY FROM 1 TO 5 P.M.
DIRECTIONS
Drive south on Main Street to 15th, or take South Main Street car to 15th Street.

C. H. O'Connor and Son—Auctioneers
Suite 526 Pantages Building, 7th and Hill—Phone 820481

LUXURIOUS AUCTION TODAY
Real Estate and Furniture
TRUSTEE'S SALE To Satisfy Mortgage
TODAY, MARCH 21ST, 9:30 A. M.
AT 1935 WEST VIEW STREET
Take West Washington St. Car to End of Line (Just beyond Lafayette Square)
Real Estate will be sold at 12:30 P. M. sharp. Residence open for inspection daily until hour of sale
REAL ESTATE
THE INTERIOR has ten spacious rooms: Living-room, dining-room, music room, breakfast-room, kitchen and five bedrooms. There are two bathrooms, screen porch and large cement basement. As you enter the home, there is a spacious hall dividing the living and dining rooms and leading to the main staircase. The hall, staircase and living-room are finished in ribbon grain mahogany, and the walls are decorated on canvas, "Tiffany finish." The dining and music rooms are finished in selected quarter sawed American white oak. The bathrooms are elaborately tiled, the shower having tiled ceiling, floor and walls. There are many other attractive features, which include a rear stairway, open fireplace in the living-room with a mantel of solid mahogany; plate glass windows in the front of the house, bay window in the dining-room commanding a beautiful view; buffet kitchen; guest's washroom on the lower floor; two washtubs and lavatory on the screen porch; Humphrey instantaneous heater; Phillips gas furnace; hardwood floors in every room, laid with the finest of selected lumber. The walls throughout are decorated with imported paper and decorated canvas; the hardware and fixtures are of the very best and selected with the same care with which you would befit your own drawing room; glass mirrors in bedroom doors; electric lights in all closets and many other things of interest.
THE EXTERIOR: The lot is situated on high ground, commanding a beautiful view; unusual care and attention have been given the grounds. There are several fruit trees, consisting of Avocado, Orange, Lemon, Feijo, Kumquat, Guava and Pear. Rose bushes surround the house, many of which are the rarest species. Beautiful shrubbery adorns the grounds. At the rear is a concrete incinerator. Cement driveway to the garage.
TERMS OF SALE—CONVENIENT AND EASY TERMS WILL BE ANNOUNCED AT TIME OF SALE. FURNITURE WILL BE SOLD PIECE BY PIECE, BEGINNING 9:30 A.M.
FURNITURE AND FURNISHINGS.
The furniture and furnishings of this magnificent home are very beautiful and on account of lack of space, only a few items worthy of special mention will be enumerated. The home is furnished with Oriental and domestic rugs, including LARISTAN, KERMANSHAH, KIVA, BOKHARA, BELOOCHISTAN, IRAN, etc. The living-room furniture consists of a very handsome three-piece overstuffed parlor suite, handsomely upholstered; solid mahogany library table, LARGE SIZE VICTROLA, solid mahogany cabinet, including records, many of which are Red Seal; solid mahogany library table, odd mahogany rockers and chairs, nine-piece mahogany William and Mary dining-room suite consisting of 54-inch table, beautifully upholstered chairs, sideboard and serving table; a large selection of beautiful bric-a-brac, pictures and imported chinaware; reed breakfast suite, four complete bedroom suites, American walnut, Circassian walnut and two in ivory. Special attention is called to a very handsome suite in ivory over hardwood, consisting of nine pieces and including twin beds. The American walnut suite consists of eight pieces, is of solid walnut and unusually fine. There are many other articles of interest. Be on hand early as the sale of furniture will start promptly at 9:30 a.m.
Hot Luncheon Will Be Served To My Patrons and Guests
LEWIS S. HART
LOS ANGELES' PROGRESSIVE AUCTIONEER—815-34

FURNITURE AUCTION
1:30 p.m. 1:30 p.m.
Tuesday, March 21st
5300 Virginia Avenue
Corner of N. Hobart Blvd.
Take Santa Monica Blvd. Car to North Hobart Blvd., walk one block north. Four rooms of Oak Furniture and House Furnishings consisting in part of F. O. Library Table, large Reed Rocker, F. O. Settee and Rocker, both with genuine leather seats; Massive F. O. Rocker with leather seat; English Breakfast Table; 9x12, 8 ft. 3 in. by 10 ft. 6 in. and smaller sizes in Body Brussels and Axminster Rugs; Fumed Oak Dining Set comprising 42-inch top extension table and 6 chairs including host with genuine leather seats; complete set of dishes, service for 6 persons; 9 square yards of NEW LINOLEUM, never laid; Sanitary Cot and Pad; Brass Bed, Steel Springs, Silk Floss Mattress; Golden Oak Dresser and Chiffonier; Bedding, Blankets, Sheets, etc. Lace Curtains; Domestic 3-Burner Gas Range; Kitchen Table and Chairs; Kitchen Utensils, China and Glassware; Knickerbocker 50-pound ice box and many other items of equal interest.
Sale starts promptly at 1:30 p.m. BE ON HAND EARLY.
KEMP & BALL, Auctioneers
12168 162-164 West Pico St. 12168
"For Satisfactory Service and Best Results"

AUCTION SALE DE LUXE
of the
Famous Cattadori Collection
From Venice, Italy
Comprising choice Burano Laces and Table Linens from the School of H. M. Queen Margherita of Italy. Big collection of Textiles, including Tapestries, Velvets, Brocades and Embroideries from the 14th to 18th centuries, and Flemish and Spanish Renaissance and copies from the Iglesia Espiritu Santo, Salamanca, Spain, and Draperies from the well-known family Spinelli and Table Covers in Point Venice, made for Queen Elena of Italy, to be sold at unrestricted auction sale in the Ball Room of
Green Hotel, Pasadena—Exhibition Wednesday, Mar. 22
AUCTION SALE
Thursday and Friday, Mar. 23 and 24, 2:30 P.M.
THOS. B. CLARK, Auctioneer

Auction Wednesday, 10 A. M.
2305 South Grand Avenue
FURNITURE—PIANOS
EXTRAORDINARY SALE! Household goods of all kinds; 3 Mahogany case upright pianos; Victrola; 3-piece living-room suite; modern dining sets; Fumed Oak dining sets; leather rockers; Mahogany rockers; parlor lamps that retail up to $100 each; mirror-back china cabinet; desks; dressers; chiffoniers; dressing tables; davenports; Simmons beds, springs, mattresses; "Vesta," "Reliable," "Dangler," "Estate" and 15 other ranges; dishes; cooking ware. This will be a big sale of consigned goods. Be on time.
H. B. NASH. Phone 21862.

AUCTION
Trade Sale
Today at 10 a.m.
at 234 So. L. A. St.
Ladies' and Gent's Furnishings, Dry Goods, Shoes, Men's Clothing.
J. J. SUGARMAN, Auctioneer.

Is your life story worth $500 or $2000?

MOTION picture producers pay as high as $2000 and rarely offer less than $500 for original screen stories. And yet their demands for stories cannot be supplied. In the last six months newspapers and film companies have offered more than $50,000 in scenario contest prices, all to secure new stories and to encourage new screen writers. Very likely your life holds stories worth telling—and selling—

As These People Did

RECENTLY a California school teacher; a Chicago society matron; a Pennsylvania newspaper reporter; an underpaid office man in Utah; a prisoner in the Arizona State Penitentiary and many others sold their stories at handsome prices, became studio staff writers or won big sums of money in scenario contests because they studied screen writing to get away from routine work. Not one of these was a recognized author; not one was a master of literary skill. All were sought and discovered by a photoplay corporation in search of undeveloped screen writing talent through a novel questionnaire test. You have the same opportunity as they had, and grasped.

Send for the Free Van Loan Questionnaire

H. H. Van Loan, the well known scenarist, is responsible for the invention of the novel questionnaire which has uncovered hidden photo-dramatists in all walks of life. With Malcolm McLean, formerly professor of short-story writing at Northwestern University, he hit upon the happy idea of adapting tests which were used in the United States Army, and applying them to this search for story-telling ability.

The results have been phenomenal. In the recent J. Parker Read, Jr. competition, all three prizes, amounting to $5000, were awarded to students of the Palmer Photoplay Corporation, which is conducting this search by means of the Van Loan Questionnaire.

The experiment has gone far enough to prove conclusively (1) that many people who do not at all suspect their ability, can write Scenarios; and that (2) this free questionnaire does prove to the man or woman who sends for it whether he or she has ability enough to warrant development.

An evening with this novel device for self-examination is highly fascinating as well as useful. It is a simple test applied in your own home. Its record is held confidential by the Corporation.

The Palmer Photoplay Corporation offers you this free test because—

Scores of Screen Stories Are Needed by Producers

Scores of good stories could be sold at once if they were available. The Palmer Photoplay Corporation exists first of all to sell photoplays to producers. Its Educational Department was organized for one purpose and one only—to develop screen writers whose stories it can sell.

Look over the list of leaders in the motion-picture industry who form its advisory council. These leaders realise (1) that the future of the screen drama is absolutely dependent upon the discovery and training of new writers. They realise (2) that writing ability and story-telling ability are two entirely different gifts. Only a few can write; many can tell a story, and with training, can tell it in scenario form. The Palmer Photoplay Corporation is finding these story tellers in homes and offices all over the land.

Advisory Council of Department of Education

The Department of Education of the Palmer Photoplay Corporation is supervised by such representative leaders as Thomas H. Ince, prominent producer; Frank E. Woods, Chief Supervising Director Famous Players-Lasky Corporation; C. Gardner Sullivan, noted photo-dramatist; Allan Dwan, Director Douglas Fairbanks Picture Corporation; James R. Quirk, Editor Photoplay Magazine; Rob Wagner, author and screen authority, and others, who comprise the Advisory Council.

You Are Invited to Try; Clip the Coupon

The whole purpose of this advertisement is to invite you to take the Van Loan Questionnaire test. If you have read this announcement up to this point, your interest is sufficient to warrant addressing the invitation to you directly. In all sincerity, and with the interests of the motion-picture industry at heart, the Palmer Photoplay Corporation extends to you its cordial invitation to try. Who can tell what the reward may be in your case?

For your convenience the coupon is printed on this page. The questionnaire is free and your request for it incurs no obligation on your part.

PALMER PHOTOPLAY CORPORATION
Department of Education 592
124 West Fourth Street, Los Angeles, Cal.

Please send me, without cost or obligation on my part, your questionnaire. I will answer the questions in it and return it to you for analysis. If I pass the test I am to receive further information about your Course and Service.

Name ....
Address ....
....

Times 3-21-22.

Opportunities Now Available

Small concerns that may be built up; big concerns that may be made bigger. All kinds of businesses. See "Business Chances" in TIMES' Want-Ads.

From Many Points in Southern Counties.

MAN INJURED BY EXPLOSION.

Electric Current Causes Strange Mishap.

Youth Falls from Cliff, but Survives.

Another School Bond Issue is Urged.

[LOCAL CORRESPONDENCE.]

PASADENA, March 20.—Michael Dolan, aged 21 years, a student at Pasadena High School, was fixing a doorbell at his home, 1204 Bresee avenue today, using copper wire. There was a dynamite cap attached to one piece of wire, which he had borrowed from a neighbor, and when he made the connection with the battery, to try the bell, the current exploded the cap.

Bits of the copper cap were blown into his body. He was seriously, but not fatally, injured.

FALLS FROM CLIFF.

George Quirin, aged 17, of 116 East Seventy-first street, Los Angeles, is at the Pasadena Hospital suffering from concussion of the brain and other injuries as a result of a fall of 100 feet from from the Sturdevant Trail, below Echo Rock, in the Sierra Madre Mountains. He was on a week-end hike with two companions.

Quirin landed on a ledge of ice and snow overlooking Winter Creek. His companions, unable to rescue him, went to Mt. Wilson to obtain help. Forest Ranger Jacob Vale and employes of the Mt. Wilson Hotel went to their assistance. The rescue party, however, met three women hikers who said they saw Quirin proceeding down the trail. His companions hurried on. They met H. G. McManus, a member of the Sierra Club, coming up. He said Quirin had not come down.

The party retraced its steps and found Quirin unconscious on the snow ledge. He was removed and taken to Mt. Wilson and brought out of the mountains during the night to the hospital.

SCHOOL BONDS URGED.

Another school bond issue, to provide for further extension of the Pasadena school system, was urged at an open meeting conducted by the Parent-Teacher Federation at the Muir school this evening.

Datus C. Smith urged that the school district join with the municipality and present bond issues totaling $5,000,000 at a special election this spring. The city has already planned a bond election with issues aggregating $3,000,000 for public improvements.

Herbert Hoover, Secretary of the Department of Commerce, will come to Pasadena tomorrow evening, but not to make a public appearance or address. He will be the geust of Mrs. Clara M. Burdette at a private dinner party at the Maryland Hotel. Mrs. Burdette has invited thirty-five guests for the occasion.

See Coronado before going East.—[Advertisement.

BIG TRANSACTIONS.

Oil Lease and Business Block Sold at Ventura.

[EXCLUSIVE DISPATCH.]

VENTURA, March 20.—One of the largest oil deals ever made here is the leasing of 1000 acres near the city by an agent for a company whose name for the present is being withheld. The tract includes 600 acres of the fine Canel estate and the ranch holdings of Allen Fraser and Silas Fraser. These lands are in the vicinity of the Avenue field.

An important real estate deal is the purchase of the Palace and Gosnell hotels on Main street and the Mission meat market by A. L. Hobson, millionaire rancher and business man of Ventura. It is said the consideration was $20,000. The property was owned by T. B. Gosnell, and occupies an historic site, where one of the first buildings ever erected in San Buena Ventura stood.

INTRUDER SHOOTS MAN WHO PROTECTS WOMAN

[LOCAL CORRESPONDENCE.]

VENICE, March 20.—Rushing to the aid of Mrs. W. S. Wilson, 115 Breeze avenue, who was attacked by an assailant in her home early today, Harry Lane, a neighbor, was met by the intruder and shot. Lane was resting easily today and practically out of danger.

Mrs. Wilson was awakened early this morning, she told the police, by a man standing by her bed. He cautioned her not to make a noise. When she ignored the command and screamed, the ruffian seized her and bit her arm severely. Lane, coming to her rescue, met the intruder at the door and forced him back into the room, where the assailant drew a .22 caliber revolver and fired three shots, two of them taking effect. The thug then made his escape before neighbors aroused by the shots could reach the scene.

TO CHOOSE QUEEN.

[LOCAL CORRESPONDENCE.]

WHITTIER, March 20.—Interest in the voting for queen of the Flower Show which the Whittier Woman's Club is to give April 26, 27 and 28, is growing as the popularity list has been posted.

The list at present includes the Misses Leone Doty, Ada H. Peele, Esther Bewley, Erma Lorenzen, Helen Wright, Margaret Denny, Jeanette Lewis, Lauretta Cowgill, Madge Johnson, Mildred Monroe, Louise Culp, Marie Heiden, Ruby Montgomery, Ethel Thomas, Lucy Clemments, Minnie E. Miller, Janice Denton and Leota Pellerin.

Only young business women are eligible for the honor.

SANTA ANA LICENSES.

[EXCLUSIVE DISPATCH.]

SANTA ANA, March 20.—Marriage licenses here: Roscoe L. Hodges, 27, and Esther R. Duckworth, 26, both of Los Angeles; George B. Stuck, 21, and Marguerite L. Corwin, 16, both of San Diego; George W. Brown, 52, Fullerton, and Jessie Ford, 32, Brea; Arthur G. Bennett, 25, Holton, Kan., and Effie M. Henderson, 25, Selma.

MULE AND FARMER LONG-TIME CHUMS.

[EXCLUSIVE DISPATCH.]

VENTURA, March 20.—Thirty-one years ago R. L. Poplin, well-known rancher of Fillmore, was a farmer boy and he had a mule colt of which he was very proud. He had his picture taken with the colt. Today he was making arrangements to have another picture taken. He thinks the mule has that much coming to him after thirty years of ranch work for his owner. He says the mule is some mule yet, and is still going strong.

Factory Helper Killed on Way to Daily Work.

[EXCLUSIVE DISPATCH.]

POMONA, March 20.—Miss Fern Harding, 21 years of age, was instantly killed at San Dimas this morning by a westbound Santa Fe train, while she was walking along the side of the tracks of her way to work at the San Dimas Orange Packing-house.

Miss Harding was exceedingly deaf and this affliction and her failure to see the warning signal of S. H. Mitchell, section foreman, who saw the train bearing down upon her, resulted in her death.

It was Miss Harding's daily custom to walk down the tracks to the packing-house, where she had been employed for several years.

She is survived by her mother, Mrs. Henry Hall, and two sisters, Pansy Harding and Willa Hall. The inquest will be held Wedensday afternoon at the Todd & Reeves parlors in Pomona, where the funeral services will be conducted Thursday morning. Interment will be at the Evergreen Cemetery, La Verne.

See "Hotel del Coronado" before returning home. Phone M. 3917.—[Advertisement.

Prominent Man Writes His Own Life History.

[EXCLUSIVE DISPATCH.]

BAKERSFIELD, March 20.—H. F. Condict, aged 85 years, a resident of Bakersfield for fifty years, a prominent veteran of the Civil War, former commander of Hulbert Post, G.A.R., and one of Kern county's first citizens, died at his home, 1705 H street, Sunday morning, following a brief illness.

Mr. Condict came to Bakersfield while it was still a stage station on the route from Los Angeles to San Francisco, and during the years that have intervened his was a prominent figure in the community, he taking a leading part in the upbuilding of the city and in all that pertained to the welfare of the community.

Among Mr. Condict's effects was found the following interesting paper that he had written and which was entitled "My Life:" "I was born in Newark, N. J., in 1837, July 5, and moved to Illinois in 1842, went to the Naval School at Annapolis in 1854, and resigned in 1856. Married to Nancy J. Condict in 1859 and came to California the same year. I went back to New Hampshire, where I had left my wife, in 1860; worked in the cotton mills in Manchester. In September, 1861, was elected lieutenant of the First A Battery. Was in the Battle of Bull Run, South Mountain, Gettysburg and Chancellorsville and in many skirmishes. Was the first superintendent of the Bakersfield Water Company and first Assessor of the city of Bakersfield. I have tried to live an honest, moral and useful life, and never went back on a friend.

[Signed]

"H. F. CONDICT."

Funeral services will be held tomorrow at 10 a.m. Services will be read by Col. J. F. Dearth of the Grand Army of the Republic, and Christian Science services will also be read. The pallbearers will be Sam Wible, F. B. Davis, Martin Coyne, W. H. Hill, C. A. Barlow and F. G. Colton.

HIGHWAYS INSPECTED BY MEXICAN GOVERNOR

[EXCLUSIVE DISPATCH.]

MEXICALI, March 20.—Gov. Jose I. Lugo, chief executive of Lower California, will leave tomorrow for an automobile inspection of Lower California and the recently damaged paved highway between Tijuana and Ensenada with a view to reconstruction of the boulevard. He will make a report to President Ogregon. The highway was washed out during recent floods for a distance of thirty miles. The Governor intends to have the highway rebuilt by July 1. Extensive resort ventures are said to be planned for Ensenada, including construction of a modern tourist hotel.

FIRST MACKEREL FURNISH SPORT.

[EXCLUSIVE DISPATCH.]

AVALON, March 20.—More than 500 pounds of mackerel were brought in by anglers fishing near Seal Rocks today. Immediately the report was circulated that the fish were feeding, sportsmen departed for the fishing banks.

J. J. Smithson of Chicago, fishing from the launch Adelaide, landed thirty fish and a party of Chicago newspaper men left at noon on board the launch Leona. The fish average about three pounds each.

The boatmen here predict large catches of mackerel during the next few days.

FOR BOOTLEGGING.

[EXCLUSIVE DISPATCH.]

UPLAND, March 20.—George Field, well-known young man about town, today pleaded guilty to a bootlegging charge when he appeared in Judge George R. Cranes's court and was assessed a fine of $100.

DIES IN RAILWAY ACCIDENT

Wreck Near Tehachepi Costs Life and Big Loss of Property.

[EXCLUSIVE DISPATCH.]

BAKERSFIELD, March 20.—Walter Houtz, 30 years of age, was crushed to death under a flat car, and live stock and fruit valued at several thousands of dollars were destroyed or lost when a northbound Southern Pacific freight train was wrecked 200 yards west of Marcel, six miles north of Tehachepi, yesterday morning. The accident was caused by the collapse of a wheel. Nine cars were piled up on the Marcel siding when the wheel broke. Thirteen men riding in one box car escaped uninjured.

The car on which the wheel broke was near the middle of the train, and the velocity of the heavily laden cars behind smashed the center portion of the train into a mass of splintered wood, twisted metal and crushed perishables. Thirty hogs belonging to S. Swanson & Son of Los Angeles were killed. Three hundred of the animals, comprising a consignment being shipped to Sacramento, were liberated after the wreck and are wandering over the hills.

Houtz, who was riding between two cars, was crushed beyond recognition. His body fell beneath the overturned flat car, and was not extricated until two hours after the crash. The remains were brought to Bakersfield by Coroner L. G. Helm, who visited the scene of the wreck, and a message was sent to the dead man's mother in Tipton, Ind.

He was a piano tuner. The body was identified by a letter found in a pocket and containing the address of his mother. He is said to have a grandfather residing at Santa Cruz.

The wreck occurred on the Marcel siding, and the main line was not blocked, clearing of the wreckage required all of yesterday. Relief trains were sent out from Bakersfield and Mojave.

Two of the nine cars wrecked were filled with oranges and lemons, the remainder being loaded with hogs.

The train was piloted by Engineer Ben Wols and Fireman Harry C. Doverspike and was not traveling at a fast rate of speed.

Main 3917, Coronado Agency.—[Advertisement.

Editor Declines to be Candidate for Re-election.

[EXCLUSIVE DISPATCH.]

EL CENTRO, March 20.—Clarence W. Barton, County Treasurer and managing editor of the Imperial Valley Press, today withdrew his candidacy for re-election to the office and recommended his deputy, Mrs. Josephine N. Adair, for the post. He gave as his reason increasing pressure of editorial duties.

TO REMAN SHIP.

Venice Cafe to be Managed by Owners of Green Mill.

[LOCAL CORRESPONDENCE.]

VENICE, March 20.—The Ship Cafe, a resort on the Venice pier which is widely known because of its unique features, will be reopened in the near future under the management of William Payne and Morris Rauch, operators of the Green Mill Gardens, it is understood. Present plans call for the entire remodeling of the interior and redecoration of the cafe in a novel manner together with radical changes in the method of operating it, according to reliable reports.

John M. Covington, who has operated the resort since it was rebuilt last summer, has given up his lease on the building and today began removing his property from it. Thornton Kinney, president of the Abbot Kinney Company, owners of the building, said today that negotiations were now being made by the company with a firm of prominent cafe men, who desire to take over the lease.

The present Ship Cafe, which is similar in construction to the original Ship which was destroyed by the Venice pier fire in November, 1920, is unique in construction. A replica of a vessel it stands at one side of the pier as if moored to it. The design of a ship is also carried out in the interior of the building.

"Coronado" Agency, 511 Spring.—[Advertisement.

WHITTIER EXPANDS.

[LOCAL CORRESPONDENCE.]

WHITTIER, March 20. — The average Whittier resident is imbued with the California spirit of boosting for his own home town. For a long time he has held the idea that Whittier was just about the center of attraction, and now he is willing to openly admit it, for by act of the Salt Lake Railway, Pico station, which was the Whittier junction, the old historic and quaintly Spanish name, has been changed to West Whittier.

This gives Whittier every point of the compass in name and leaves the original townsite, the center of attraction. East Whittier is almost as old as Whittier itself; South Whittier was added some years ago, and when the hills north of Whittier proved productive for orange, lemon and avocado orchards, the territory became North Whittier Heights.

COMEDY PROGRESSES.

"Nobody's Money," William Le Baron's comedy which opened its fourth week of its first Los Angeles presentation, at the Majestic Theater yesterday, drew two capacity audiences. This unusual play, dealing with two ambitious young authors who create a third so as to sidestep some of their contracts, is filled with unusual situations and Edward Everett Horton is capital, especially when posing as a book agent. Sara Sothern is winning new laurels weekly as the Governor's daughter, while the remainder of the cast is excellent.

CHURCH ADOPTS FILM SHOWING.

Moving Pictures to Entertain Congregation.

Colorado Man Ends Life at Home in Long Beach.

Court Appeal Attacks Status of Police Court.

[EXCLUSIVE DISPATCH.]

LONG BEACH, March 20.—Commencing the latter part of April, every Friday evening, will be motion-picture night at the First Methodist Church, which boasts the largest membership in the city.

Dr. Lewis Thurber Guild, pastor of the church, announced today that a projecting equipment of the latest design had been purchased for the edifice and would be installed at once.

The first screen production is expected to be shown April 21. It is not at present planned to use the pictures on Sunday evenings. The first night there will be a religious service dedicating the equipment to God. The first play rendered will be "Humoresque."

Dr. Guild stated that this matter has been under consideration by the official board of the church for a year or more and the step is taken with a full consciousness that it is a radical innovation, but it is felt to be necessary to the moral and religious life of the children and youth of the congregation. The movement for establishing it did not originate with him, but was born of the need felt in the families of the church. The pictures will be chosen and managed under the auspices of the educational committee of the religious organization.

ENDS HIS LIFE.

Ira. G. Christensen, 38 years old, a Monte Vista, (Colo.) photographer, shot and killed himself this morning in his home at 1056 American avenue.

He came here six months ago for his health. Mrs. Sarah Christensen, the man's mother, and Miss Anita Heinbach, a friend of the family, were in the rear of the home when Christensen unpacked his trunk, which has been prepared Saturday for his return to the Colorado city, secured a revolver and, seating himself in a clothes closet, fired a bullet through his forehead above the right eye. He died instantly.

The body was taken to the J. J. Mottel parlors, and will be sent back to Colorado for burial. During the past few days the mother stated her son had spoken several times of killing himself. Christensen was a photographer by profession, but has not practiced his art for a year or more. He was a member of the Elks' lodge at Alamosa, Colo.

ENTERS APPEAL.

The legal status of the local Police Court is attacked in an appeal filed in the Superior Court in Los Angeles tody by Bud E. Gerner, dance hall manager, recently convicted of appearing in a public place in an intoxicated condition and sentenced to serve thirty days in the City Jail.

The appeal brief, which was prepared by Attorneys Newton M. Todd and James E. Pawson, also charges that the ordinance under which Gerner was found guilty is unconstitutional. If contentions in the appeal are upheld by the Superior Court, it will mean that all judgments rendered since the new charter went into effect in July are invalid and that all fines collect during that time must be returned, it is said.

Pending the outcome of the appeal, Gerner is at liberty on $100 cash bail. He was convicted by a jury in Police Judge Hawkins's court after a second trial. A previous jury had been discharged after failing to reach a verdict.

TO INSPECT CADETS.

Charles E. Morton, major-general of the United States Army, and commander of the Ninth Army Corps, will make an official inspection of the Reserve Officers' Training Corps Battalion Wednesday at 10:15 a.m. The four high school companies will stage a complete review and parade for the general under the command of Harold Lewis, student major.

The cadet band will play, Horton Colbert conducting. More than 300 student reserves will be in the drills. This is the first time that the high school division has been honored by an inspection by a general.

Before returning home visit the wonderful "Hotel del Coronado."—[Advertisement.

YOUNG BANDIT IN ROLE OF RESCUER.

[EXCLUSIVE DISPATCH.]

SANTA BARBARA, March 20.—Tony Escobar, 16-year-old bandit, after beating his victim, Miss Jennie Grossi of Lompoc, with a bar, informed her he had rescued her from Mexican thieves who he put to flight, and he would see her safely home for a reward.

Escobar concealed himself behind a tree, and as the young woman passed he struck her a terrific blow over the head. He then demanded money, and when she offered him her wrist watch he said: "I'm saving you from the Mexicans who hit you, and if you will reward me nicely I'll see you home."

She accepted his offer, took his name and address and then informed the officers. Today he was turned over to the Juvenile Court on a warrant charging him with assault with attempt to commit highway robbery.

INDORSE WRIGHT LAW.

[EXCLUSIVE DISPATCH.]

RIVERSIDE, March 20.—The Board of Supervisors today by unanimous vote adopted resolutions indorsing the Wright law and recommending its support to the voters of Riverside county at the fall election.

The resolutions recite that in the board's opinion the law is a necessary and proper enforcement measure of the Eighteenth Amendment. It is believed here that this action is the first of the kind to be taken by any similar body in the State.

The SUN DR...

Stearns Day Dream Face Powder

Its charming fragrance lasts as long as the powder stays on—which is a long while with Day Dream, Price 60c.

AT THE SUN DRUG CO.

Perfect Kodak Finishing

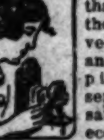

You will be more than pleased with the way we develop your films and print your pictures. Our service is both satisfactory and economical.

ASK ABOUT OUR FREE ENLARGEMENT OFFER!

Kalon-o-zon

(a liquid deodorant)

—A sanitary necessity for toilets, bathrooms, etc. The Bouquet and Bonfleur odors convert any room into a veritable flower-garden.

AT THE SUN DRUG CO.

Just one application and your hair can be perfectly combed and kept in place all day. A greaseless compound, which is a splendid tonic and will prevent dandruff.

A Large Jar for 75c

AT THE SUN DRUG CO.

Creme Oil ...

67,000 School ...

Pyo-Rem ... Cream

Berry's ... Ointment

Women ... Young ...

The Sun Drug ...

All Over California

27 SUN DRUG STORES ...

Correct Dress Is Essential at Social Affairs

At this shop, not only correct Formal Dress, but the advance ideas are to be found—

Featuring—

Full Dress and Tuxedo Suits of Invisible Striped Vicuna,

$48.50

Billie Woolf The Original Full Dress ...

Second Floor—Merchants Nat'l Bank Bldg. Sixth and Spring

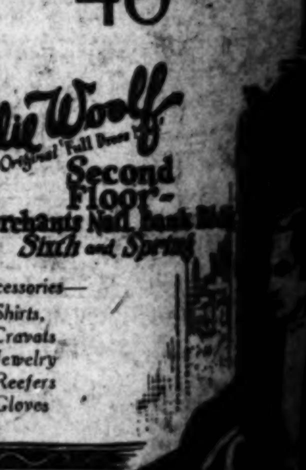

Accessories—

Shirts, Cravats, Jewelry, Reefers, Gloves

Thousands owe skin health to— Poslam

What I know about COLGATE'S RIBBON DENTAL CREAM

...EDROOM FU...

KEIM FURNITURE ...

H. TAYLOR CUR...

AUCTION TO...

...aluable O...

Rug St...

GERMANY MUST FULFILL PACT.

Newly Named Ambassador Gives Views.

No Turning Back is Now Possible.

Thinks America Can Aid All Europe.

BY GEORGE SELDES.
[BY CABLE—EXCLUSIVE DISPATCH.]

ESSEN, March 20.—"I was opposed to Germany's acceptance of the Treaty of Versailles and the London ultimatum. Once they were accepted, however, I saw that no other course was open than to do our utmost to fulfill the conditions imposed upon us, and by our honest attempt at fulfillment show their impossibility.

"It was for this reason that I and the Krupps supported Chancellor Wirth in the recent Cabinet crisis provoked by attempts to remove him because of his supposed acceptance of all the Entente's demands.

"There may have been doubts as to the wisdom of his course when he originally entered upon it, but there is no turning back possible now. For Germany today the only possible policy is the Wirth policy of fulfillment."

REPARATIONS PROBLEM.

In these words Dr. Otto Wiedfeldt, the newly appointed German Ambassador to the United States, who is awaiting America's approval of his nomination, gave me his opinion of the main problem that will confront him at Washington. In this interview, the first and only one so far granted to any correspondent since his name was first mentioned for the Ambassadorship, Dr. Wiedfeldt laid particular stress upon the point of American co-operation on the restoration of Europe.

"My chief problem will be the reparations," continued Mr. Wiedfeldt, "and everything else as it looks to me now will be but a minor affair until that problem is settled satisfactorily. The settlement of the reparations problem is impossible without America's interest and assistance. America interested herself in Europe's affairs of her own volition and it is hard to see how she can keep out of them permanently now.

HAS DIRECT INTEREST.

"American assistance can be direct and indirect. America, for example, can suggest remedies for Europe's illness that would be discarded without intervention if they came from any European power on the ground that they were prejudiced. America has a direct interest in the question of reparations which will have to come to expression sooner or later.

"My own position is that Germany would be more than delighted to lay her entire reparations debt of 132,000,000,000 gold marks ($32,000,000,000) on the Entente's table today. However, the result would be disastrous for the Entente and I think that it is becoming clear that it would be just as disastrous even though the money is paid in the prescribed instalments as directed.

"The Russian question is always delicate, but Germany must trade with Russia to the extent of her ability. A few million unemployed in America would denote a very severe economic crisis, but a few millions unemployed in Germany would denote political changes. Business with Russia may provide a way out."

LODGE SCORES TREATY FOES.

(Continued from First Page.)

of the Republican National Committee; Senator McCormick of Illinois, chairman of the party's Senatorial campaign committee, and Senator Curtis of Kansas, Republican whip of the Senate.

GATHERING OF CHIEFS.

The presence of so many party chiefs at the conference led to the impression that they discussed with the President the possible injection of the arms conference treaties into the coming Congressional campaign, but some of the Senators who attended, said afterward that the primary purpose was to give Mr. Harding the latest information as to the line-up on the four-power treaty ratification vote, to be taken Friday. It was said the President reiterated his acceptance of the "no alliance" reservation drafted by the Foreign Relations Committee and was told there were enough votes pledged to ratify the treaty on that basis.

Late in the day the President also called in two Democratic Senators, Smith of South Carolina and Kendrick of Wyoming, for a discussion of the treaty situation. The Senators on leaving the White House would not even admit that the treaties had been the subject of conversation or from what particular standpoint they had been discussed. At the same time, administration officials reiterated that the treaties were certain to be ratified, but did not indicate whether additional Democratic votes were sought or the status of reservations was under consideration.

BORAH RANTS.

Suggestion of a British-American understanding for future concerted action was thrown into the Senate by Senator Borah, Republican, Idaho, who read a statement regarding the conference he said had been made by Paul D. Cravath, a New York attorney. In this statement, Cravath was quoted as saying "he had been told by every member of the American delegation" that the conference resulted in an unwritten understanding between the United States and Great Britain of such a character that "both sides assume that in all future emergencies they can both count on having the very closest co-operation.

NEVER MET CRAVATH.

The accuracy of this assertion was promptly denied by Senator Lodge and by Senator Underwood of Alabama, the Democratic leader, and also a member of the American delegation. Senator Underwood said he did not recall ever having met Cravath and Senator Lodge declared he never talked with him on the subject. Both asserted positively and directly that so far as they knew no such understanding existed or ever had been discussed.

By Senator Robinson it was argued that Cravath as well as Secretary Hughes and Elihu Root, the other two American delegates, should be called before the Foreign Relations Committee before the Senate voted on ratification of the treaty. It was indicated that a motion to send the treaty back to the committee with instructions to investigate further its meaning might be made later, but the administration leaders said tonight there was no possibility that such a move would succeed.

DENIED BY CRAVATH.
[BY A. P. NIGHT WIRE.]

NEW YORK, March 20.—Paul D. Cravath tonight issued a statement denying he ever has said, as Senator Borah quoted him in the Senate, that there was an unwritten agreement that the United States and Great Britain should act together in any emergency in the Pacific.

"There is not the remotest foundation for the statement reported to have been made by Senator Borah in the Senate, in which my name was used," he said. "It is pure romance. I cannot make my denial too strong and unequivocal."

IRISH DIGGING IN FOR BATTLE.

(Continued from First Page.)

County Londonderry, possessed twenty-four rifles and 3000 rounds of ammunition. A raid on the police barracks at Maghera netted fourteen rifles and much ammunition. A constable was shot and killed at Tobermore, near by.

A mill at Bally Enlarton, and a farm house and a sawmill, north of Londonderry, were burned by incendiaries. The mills were owned by men serving in the Ulster constabulary.

Bridges were blown up, telephone and telegraph wires cut and other damage done throughout County Londonderry.

Farther south civilians looted the police barracks at Pomeroy, County Tyrone. They carried off sixty rifles and many boxes of ammunition and bombs.

Usually such guerrilla warfare is a forerunner of armed movements. All South Ireland expects it to come soon. Ulster's selection of former Field Marshal Sir Henry Wilson to organize its military forces is looked upon here as a direct menace to South Ireland.

According to figures available here, the religious war in Belfast since February 11 has resulted in death for ninety and the wounding of 291.

BILL CHANGES TERMS OF PRESIDENT, AIDE.

REPRESENTATIVE WOUDD HAVE OFFICE TENURE BE SIX YEARS.

[BY A. P. NIGHT WIRE.]

WASHINGTON, March 20.—Adoption of a constitutional amendment providing for the election of President and Vice-President for six-year terms is proposed in a bill introduced today by Representative Wood, Republican, Indiana. The electoral college system would be abolished, and a candidate receiving the largest aggregate vote would be President, with the candidate receiving the next highest number automatically becoming Vice-President. The President would be ineligible for re-election.

The first election under the system suggested by Mr. Wood would be on the first Tuesday in October, 1925, the candidate elected to assume office a month later. The bill also proposes four-year terms for Representatives, the Senatorial term to remain at six years.

YANKEE TROOPS TO QUIT RHINE.

Harding Orders All Home by July 1.

Denies Act is Actuated by the Reparations Row.

Doughboys to be Returned on Transports.

[EXCLUSIVE DISPATCH.]

WASHINGTON, March 20.—President Harding has ordered all American troops in Germany returned to the United States by July 1.

Secretary of War Weeks today said the troops would be brought home as rapidly as possible by the regular transport service.

No explanation was made by the President of the order amending the decision reached some months ago to bring home all of the Army of Occupation with the exception of 169 officers and 3217 men. Since that order the Coblenz Army has been reduced from 16,000 officers and men to approximately 4000 officers and men. Now all will come home.

MAY AFFECT CLAIM.

Although official denial was made that the President had been actuated in his decision by the recent controversy over payment to the United States from the reparations fund for the expense of the American troops, it is admitted that the summary action now may have an important bearing upon America's existing claim for $241,000,000 and subsequent claims which will bring the total bill for the Army of Occupation to more than $300,000,000.

The only explanation of the President's course is that it is in line with a general policy of tightening up with respect to participation in European affairs. The administration recently declined to participate in the economic conference of Allied powers at Genoa. It also issued a warning to American bankers with respect to making loans to foreign governments requesting that the State Department be consulted in advance of such loans.

WOULD AID BERLIN.

In some quarters it was stated that the President wished to lighten Germany's financial burdens in order to help in the general financial rehabilitation abroad. Already the total cost of the Army of Occupation, all Allied troops included, exceeds $1,000,000,000. It is explained, however, that withdrawal of the American troops might not result in any saving to Germany because, under the terms of the treaty the Allies may substitute other troops at Coblenz for the American troops if they wish to do so. It would result in a saving if the Allies should decide not to sent in any more troops, but to redistrict their armies on the Rhine and reduce other garrisons in order to fill the gap at Coblenz. What they will do remains to be seen.

OFFICIAL STATEMENT.

The announcement today came in the form of an official statement from Secretary of War Weeks as follows:

"Some months ago the President directed that the troops in Europe, at least in excess of 2000 officers and men, should be returned to the United States by the regular transport service, which was then and is now in operation. He has now directed that this service be continued until all of the troops have been brought to the United States, which would mean that before the end of the fiscal year the entire force will have been returned. Additional transports will not be operated to complete this movement."

DECREASE SHOWN IN COTTON PRODUCTION.

OUTPUT LAST YEAR WAS ALMOST EIGHT MILLION RUNNING BALES.

[BY A. P. NIGHT WIRE.]

WASHINGTON, March 20.—Cotton production for 1921 was 7,976,665 running bales, or 7,952,259 equivalent 500-pound bales, the Census Bureau announced today in its final ginning report of the season. The 1920 production was 13,270,970 running bales, or 13,439,603 equivalent 500-pound bales.

The crop was estimated by the Department of Agriculture last December in its final report at 8,340,000 equivalent 500-pound bales.

Round bales included in the crop for 1921 amounted to 123,701 bales, compared with 206,534 in 1920; American-Egyptian cotton amounted to 37,094 bales, compared with 92,561, and Sea Island cotton 3316 bales, compared with 1868.

Cotton remaining to be ginned after the March canvass and which was included in the total crop, was estimated at 7435 bales, compared with 211,793 bales ginned after the March canvass last year.

The average gross weight of cotton bales for the crop was 498.5 pounds, compared with 506.4 pounds, the average of the 1920 crop.

The number of ginneries operated was 16,185 compared with 18,440 for 1920.

Ginnings by States in equivalent 500-pound bales, follows:

Alabama 579,965; Arizona, 45,323; Arkansas 796,863; California 34,109; Florida 10,905; Georgia 787,052; Louisiana 278,805; Mississippi 812,867; Missouri 69,931; North Carolina 776,206; Oklahoma 481,256; South Carolina 754,551; Tennessee 301,949; Texas 2,197,644; Virginia 16,368. All other States 8715.

PRESIDENT SIGNS DEFICIENCY BILL.

[BY A. P. NIGHT WIRE.]

WASHINGTON, March 20.—President Harding today signed the deficiency appropriation bill, which was passed last week by Congress.

The measure carries more than $130,000,000, including approximately $94,000,000 for the veterans' bureau, and about $6,000,000 for naval fuel. The fuel item was held by the Navy Department to be insufficient for the remainder of the fiscal year, but Congress refused to grant an increase.

WAR IS OPENED AGAINST CRIME.

(Continued from First Page.)

Mader go if we can get these lawyers."

Judge Scanlan did not mince words in dealing with the evasion of jury service by business men. He frequently used the pronoun "you" in speaking of the way the business men may help to change matters. Referring to the union labor trials some years ago—the ones which resulted in the conviction of Fred Mader and twelve others—he stated that "330 business men were called for jury service and 379 of them perjured themselves out of the jury box."

State's Attorney Crowe in the midst of his speech suddenly displayed a rogue's gallery picture.

"Do you men know what that is?" he asked, and then he explained: "That man sat on a jury in the Quesse case. That man was bribed, and before I get through with this investigation you men will know who bribed him.

"Why was the Walsh case lost? Because of perjured testimony, and the first man who perjured himself, Tom Kearney, was indicted.

"I don't care how many of those cases they beat us in; I'm going to try them all. Because it takes money to bribe and blackmail and to buy juries and pay toll to crooked lawyers—and if I can't send some of them to the penitentiary I'll send them to the poorhouse.

"Why, gentleman, one of the witnesses in the Walsh case was told, 'Don't be a damn fool; dead men can't help you. Walsh can; Walsh is alive, and there's $100,000 behind this defense.'"

The State's attorney declared a "drunken celebration" was staged after the acquittal of Walsh "in the very courtroom in which Walsh was acquitted." He declared the O'Donnel jury was "bought and paid for."

In conclusion he viciously attacked the lawyers practicing in the criminal courts at the present time, characterizing them as being "in partnership with the crooks," and demanded that the judges who should be sitting in the criminal courts, be sent there.

"I have been enjoined to speak plainly—to tell you the facts, even if they are unpleasant," said Chief Fitzmorris. "Well, let me tell you the work of the police department is being undone as fast as the police do it. I say to you in all solemnity that we are on the edge of chaos.

"If this meeting fails to arouse the civic conscience of this city, if it fails to stir up a sentiment that will once and for all serve notice on the forces of lawlessness that they are through, then we may just as well go out of business and turn the city over to the rule of anarchy."

At the meeting a resolution was adopted charging that:

"It is evident that murderers walk our streets unpunished through a studied program of intimidation of jurors and witnesses;

"This community faces a crisis imperilling the fundamental rights of the law-abiding citizenry and placing at constant hazard his person and his property;

"Lawyers who connive with criminals must be driven from the bar and eventually into the companionship with their clients in the penitentiary;

"Partnership between professional bondsmen and criminals must be dissolved;

"Capable and fearless judges must have the support of conscientious and intelligent jurors;

"All responsible and law-abiding citizens must be willing to serve as jurors, and thus discharge this fundamental obligation of citizenship;

"Public officials, high or low, who are guilty of wilful misconduct, must be removed from office."

The resolution in conclusion urged upon the crime commission the duty to "co-ordinate the services and resources of all law-abiding individuals and agencies in resistance to the intimidations and extortions of organized crime, and in bringing about the correction of certain existing practices in impanelling jurors in the criminal court."

It also called for aggressive and constructive efforts for the "immediate restoration in this community of the enforcement of justice and the reign of law."

Two indictments voted by the grand jury were said to be for Theodore Lodin, and a second indictment for Policeman Patrick Fee, against whom a conspiracy indictment was returned last week.

Lodin was a juror in the trial of William F. Quesse, head of the janitors' union, who, with others, was tried recently for conspiracy to extort. The indictment charges him with conspiracy to suborn perjury and to obstruct justice, it was said. The new Fee indictment voted is said to be for subornation of perjury. It grows, it is stated, out of the same matter as the conspiracy indictment already returned—charges that he went to Attorney Robert E. Hogan and John Zetlmeier, a witness in the Walsh murder case, with offers of $6000 for perjured testimony.

FEARED FOR LIFE, EXCUSED AS JUROR.

[EXCLUSIVE DISPATCH.]

CHICAGO, March 20.—Because he was afraid he would be killed if he voted for a verdict of guilty in a murder case, Frank Lodarek, a mechanical engineer, was excused from jury service today.

Lodarek had been called for jury duty in the case of Phillip Fox and Morris Steuben, drivers for the Checker Taxi Company, accused of the murder of Thomas Skirvin, driver of a Yellow taxi. Skirvin was killed during the taxi war between Yellow and Checker drivers. He was sitting on a bench in front of a cab station when a touring car containing five men drove by. They opened fire and Skirvin fell dead.

KING AND PRINCESS WILL MARRY IN JULY.

[BY CABLE AND ASSOCIATED PRESS.]

BELGRADE, March 20.—The wedding of King Alexander of Jugo-Slavia and Princess Marie of Rumania will take place the middle of July, it was learned today.

The Jugo-Slavs are immensely pleased with the match, which is considered a step in the direction of peace in the Balkans. The royal couple will probably spend their honeymoon on the Dalmatian coast.

MOTHER CARRIES HER DEAD BABE

Drives Through Storm With Child Believed Peacefully Asleep in Her Arms.

[EXCLUSIVE DISPATCH.]

CHICAGO, March 20.—Driving with her husband and child from South Bend, Ind., to Chicago, in a blinding blizzard last night, Mrs. George Wagner held her three-months-old baby snugly to her breast to protect it from the storm. She thought the child was peacefully sleeping. When they arrived at their home in Chicago this morning and unwrapped the baby they found it was dead. A physician who made an examination said the baby had been dead for several hours.

BELIEVE BONUS BILL ASSURED.

(Continued from First Page.)

he did not think it essential to offer any recommendations.

Democratic members of the Ways and Means Committee filed a minority report on the bonus bill. While five of the eight Democrats on the committee voted to report the bill favorably, they indicated that they do not approve of many of its provisions. The Democrats criticised the bank loan feature of the bill and declared that cash bonuses should be provided and should be financed by the restoration of the excess profits tax and higher surtaxes on large incomes.

LINEBERGER WITHDRAWS.

When Congressman Lineberger of California late this afternoon agreed to withhold the petition in his possession the filing of which would have compelled a Republican conference or caucus in the House, the passage of the bonus bill as reported to the House was assured.

This action followed a conference with the House leaders covering several hours, and in which they convinced the California Congressman that the leaders had enough votes in sight to defeat any attempt in a Republican conference to raise the bonus by a sales tax. This conference with the House leaders came after the leaders had been at the White House and had gone over the matter of the bonus in detail with President Harding.

It is the expectation of the leaders in the House that this will relieve them of further worry. Those best informed believe the bonus measure will be held up for an indefinite time in the Senate, and that it will be either greatly altered or altogether changed before it emerges and that difficulties of agreement in conference will be so great that no bonus legislation will go to the President before adjournment for the summer.

WIRE EXCHANGE MUST DISSOLVE.

HELD TO BE IN VIOLATION OF SHERMAN LAW; CONCUR IN DECREE.

[BY A. P. NIGHT WIRE.]

NEW YORK, March 20.—Dissolution of the wire goods exchange, alleged by Federal investigators to have been conducted in violation of the Sherman anti-trust law, was ordered in a decree signed here today by Federal Judge Knox.

The exchange was charged with arbitrarily controlling 75 per cent of the manufacture and sale of flour sifters, dish covers and other kinds of utensils.

Defendants in the case concurred in the decree. They included:

The Wickwire Spencer Steel Corporation, Bromwell Brush and Wire Goods Company, Inc., Hamblin & Russell Manufacturing Company, Inc., E. J. Meyers Manufacturing Company, Inc., and Stuber & Kuck Company, Inc.

The National Enameling and Stamping Company, Inc., which withdrew from the exchange eighteen months ago, was not a party to the decree.

Besides dissolving the Wire Goods Exchange, the defendants also are ordered to discontinue the Central Wire Goods Company, through which the exchange was alleged to have operated.

Judge Knox's order, as interpreted by Henry A. Guiler, assistant United States Attorney, "enjoins the defendants from pooling patents, from fixing and maintaining prices, discounts and trade allowances and from entering into agreements to enhance or raise prices."

LUCILLE, LTD., BROKE; PROHIBITION CAUSE.

MEN ARE NOT SO DIBERAL NOW WITH WIVES, SAYS MODISTE MANAGER.

[EXCLUSIVE DISPATCH.]

NEW YORK, March 20.—Prohibition was given as the main reason for the failure today of Lady Duff-Gordon, modiste, doing business under the name of Lucille, Ltd., one of the largest gown making establishments in the world. An involuntary petition in bankruptcy was filed against the company, liabilities being placed at approximately $174,000 and assets at $75,000, but the figures, it was said, inadequately represented the failure.

Headquarters of Lucille, Ltd., are in Paris with branches in London and New York. The bankruptcy proceedings involve the American company. The firm does a business here of more than $800,000 annually, one account alone running up to $75,000 a year.

Guy H. Tolman, manager, said business depression and frozen credits were in part responsible for the failure, but he ascribed prohibition as the chief cause. It was explained that men of means of today are not liberal with their women folk as they were before the dry days.

It was announced the receivership would not interfere with the company's business. Lady Duff Gordon made her home in New York during the war but returned to Paris three years ago.

CREAM OF THE SOUTHWEST
Chesterfield Square
WESTERN AVE. 54TH STREET SLAUSON AVENUE
RESIDENCE LOTS HAVE
L. A. GAS, CONNECTED TO PROPERTY LINE.
L. A. SEWER CONNECTED TO PROPERTY LINE.
L. A. WATER CONNECTED TO PROPERTY LINE.
ASPHALT-PAVED STREETS.
WIDE PARKWAYS, CEMENT WALKS AND CURBS.
MATURE SHADE TREES.
A CITY PARK.
EXCELLENT STREET CAR FACILITIES, INCLUDING OWL CARS.
These Lots Are Priced Away Under Their Actual Value. Take Advantage of the Great Opportunity.
Lots from $1325. Five per cent off for all cash; 10 per cent building discount on specified lots.
Take Moneta avenue-Fifty-fourth street car line to tract office at Fifty-fourth and Gramercy. Car stops at door. Phone 799-587. Or phone for auto to show property.
R. D. LIST
1021 Central Building, Sixth and Main Streets
Phone 618-88

Before the Horse is Stolen
That's the time to lock the barn door. The time to take out accident insurance is before the accident happens—of course. Do it now.
Automobile accidents lead in numbers and seriousness.
Our accident policies provide for double benefits in case of injury or death while riding in an automobile.
Cass & Johansing
Insurance Brokers

Dr. C. H. Brown
Dr. Beauchamp
Phone 65832
Private Elevator—Entr. Childs Restaurant
544 So. SPRING ST.
Read These Low Prices
Upper or Lower Set of Teeth $5
Free Examination
Open Sundays 9 to 12 a.m.
Best Set of Teeth; none better; your choice of any material except metal $7

Wishing won't heal that rash—use RESINOL
Soothing and Healing
The first application stops the itching torture and helps to clarify the angry skin

BRIDGE WORK $5 $5
DR. BAKER
EXAMINATIONS FREE

BEDROOM FURNITURE $275.00
FURNITURE STUDIO
SOUTH WESTERN AVENUE

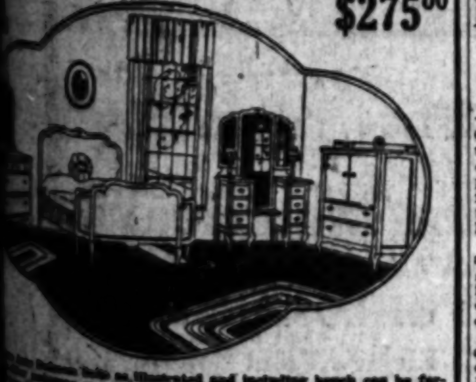

TAYLOR CURTIS CO.
WEST 7TH STREET
AUCTION TODAY
2 P. M. and 8 P. M.
Valuable Oriental Rug Stock
Warehouse of Crown Transfer & Storage Co.
Large Carpets and Smaller Rugs
Finest Weaves.
H. TAYLOR CURTIS CO.
Auctioneers

NEWS ITEM

London advices state number of unemployed in England has decreased 24,183 from highest level.

OATMAN DEVELOPMENTS

Late wire states:

Tom Reed starts treating United American ore today. Samples show high-grade.

Oatman Gold starts sinking shaft. Merry Widow expects to encounter values in 80 or 90 feet more of drilling.

Private Wire Service With New York, San Francisco and Other Markets.

"Prompt and Efficient Service"

A. W. COOTE

Member
Chicago Board of Trade
Los Angeles Stock Exchange
San Francisco Stock Exchange
New York Curb
614 South Spring Street
6716 Hollywood Blvd.
Long Beach, Fresno, Bakersfield, Taft, Cal.; Phoenix, Ariz.

Stocks and Bonds

Investment Inquiries Invited

Jno. O. Knight & Co.

Stocks—Bonds
411-14 Van Nuys Bldg.
Members Los Angeles Stock Exchange — Telephone 10694

Western States Gas & Electric Co.
(of California)
First and Unified Mortgage Gold Bonds
6% Series "A"
Dated March 1, 1922.
Due March 1, 1947.
Exempt from California State taxes.

Bonds will be secured by first mortgage on new hydro-electric plant. Net earnings for the year 1921 were in excess of two times the total interest charges. For the nine years ended December 31, 1921, the average annual net earnings were approximately two times total average interest charges.

Price 94, Yielding 6½%

Call—Write—Phone.

Howard G. Rath Company

Established 1910
INVESTMENT SECURITIES
Members L. A. Stock Exchange
512 Pacific Mutual Bldg.,
Los Angeles.
Telephone 69664.

A. M. Clifford

Investment Counselor and Financial Analyst

Has no Securities for sale, and acts only as an "adviser."

Serves clients from an independent and disinterested position in selection or investigation of Bond or Stock investments.

Has specialized for over sixteen years in the analysis of such securities.

Stock Exchange Building
Los Angeles

ARONSON & COMPANY

STOCKS and BONDS
Herman W. Hellman Building
Phone Broadway 5750
Los Angeles

Business; Financial; Markets; Investment.

DAILY TRADE TALK.

Union Oil Holding Company Goes Over the Top; Citrus Review; In the Business World.

BY CHAPIN HALL.

The Union Oil Holding Company has gone over the top. When the books closed last midnight more than 50 per cent of the stock of the Union Oil Company of California had been pledged. Additional stock placed in the mails prior to the closing hour is expected to add materially to the total, which, it was announced yesterday, would be a "substantial majority."

The victory for the California company was thus summarized by Isaac Milbank:

"The success of the entire movement has been due to the spirit with which every one concerned has met this issue. We started to gather this stock in on a company basis. The fundamental principles involved, however, were so great that the entire business public became interested. The support received has been almost unbelievable. Not only stockholders, but men who have never owned a share of the Union Oil stocks have canvassed their friends; the press has been a unit in the support of this movement—all because the question involved is the saving of an American company to America, a California company to California, and the headquarters of a Los Angeles company to Los Angeles."

CITRUS REVIEW.

Accurate estimates of the damage done to the citrus crop by the freeze last January are now in the hands of officials of the California Fruit Growers' Exchange. According to statements which will appear in the Sunkist Courier's April number, the navel orange crop was the hardest hit of all. It is estimated that only one-half as many navel oranges will be shipped from California after March 1 this year as there were shipped last season from that period on.

Valencias and lemons fared much better. While it is not possible to accurately estimate the Valencia shipments, indications are that this variety was not as severely damaged as navels, due largely to the fact that the principal Valencia producing districts did not experience as low temperatures. It is predicted that this variety will start rolling this year about a month earlier than usual in order to fill in on the navel shortage.

There is every indication that lemons escaped damage to a greater extent than other citrus varieties, due to the fact that there was a more general use of orchard heaters and also to the fact that many large lemon-producing districts escaped the extremely low temperatures. The lemon crop for the year promises to exceed that of any previous year with the exception of last season's bumper crop.

Adding to the 1st inst. estimate figures the cars of oranges and lemons already shipped between the dates of Nov. 1, 1921, and February 28, 1922, inclusive, it is estimated that the exchange will ship a little over 35,000 carloads of fruit for the current season.

It is expected that less than 20 per cent of the fruit still to be shipped will meet the requirements of the Sunkist brand, so that it will not be possible to fill the demand for fruit packed under this famous brand.

Winter consumption of lemons has made a new high record this year, according to a statement issued by the lemon sales department of the exchange. Every indication points to a more general use of lemons on the part of the consuming public during these so-called "off months," than has previously been known, it is reported.

From Sept. 1, 1921, to February 1 this year, the total supply of foreign and California lemons exceeded all former years. The figures show 1,417,490 boxes this year against 1,202,856 boxes last year and 1,286,616 boxes in 1920, all of which is thought to point toward an increasing demand for lemons during these months.

Perhaps a portion of the large consumption of lemons this season can be explained by the inclement weather conditions reported in practically all sections of the country, which have caused considerable recurrence of influenza, heavy colds and grip. Unquestionably many lemons have been used in cold cures this winter.

LOOSE THINKING.

The loose thinking which predominated to an alarming extent during the early days of the bonus talk is giving way to a more conservative outlook which more accurately reflects the true financial condition of the country. There has never been any difference of opinion among Los Angeles bankers and financiers over the matter, and they are united in the belief that the passage of such a measure at this time would have a most disastrous effect upon the finances of the country, and would result in a volume of frozen loans which might seriously curtail a return to anything like normal conditions.

One of the greatest fears economists have at present is the growing tendency to tamper with our monetary system. The Federal Reserve has been a target for bitter attacks on the mistaken theory that it was responsible for the plight of the farmers and the general industrial depression. The placing of a farmer on the Federal Reserve Board, while it will do no harm, will not accomplish what the farmers have been led to expect, namely, that they could be provided with unlimited credit. Their disappointment may lead to more drastic measures, likely to have a serious effect upon our whole financial structure. Congress has failed to grasp the significance of the relationship of our foreign debt to our domestic problems and has passed an unworkable law under which the President is to try to reach an agreement with our debtors.

Analyists are agreed that there has never before been such need for sane, calm thinking as there is now. Heretofore our economic policies have been thought out by a few leaders, or else have taken care of themselves. But with the upheaval in world conditions the general public has been brought in direct contact with economic problems and is studying them now with the greatest possible interest.

Unfortunately, says one reviewer, there are not enough leaders of thought in close enough contact with the public to formulate these theories along the lines of sound doctrine, but, as ever, there are at hand those who seize upon the opportunity to preach false doctrines for their own profit. The demagogue may be a crossroads politician, the mayor of a big city, or the editor of a string of sensational newspapers, but wherever he departs from basic natural law he is laying up for himself, for those he represents, and for the nation at large a reserve of misfortune that will have to be reckoned with in due course.

BANK BOND BUYING.

Reviewing the present tendency and future outlook of the market for high-grade investments Halsey, Stuart & Co., points out in its current bulletin that to the factors which have combined and are combining to give strength to the bond market it is likely that another important one, bank buying, will be added in the not-far-distant future.

Banks are ordinarily large buyers of bonds for their own account, but during the last few years, because of the large loan accommodations required by their customers to finance the increased demands of their inflated business, such institutions have pretty generally been out of the bond market during this period. With a steady accumulation of banking funds, however, and a declining demand for loans, it appears wholly probable that banks will soon resume their bond buying, which will add materially to the already existing demand. This increased demand on the part of banks is in fact already in evidence in industrial centers, though it will, of course, take more time to become evident in the country districts."

While this preference on the part of individual investors is for long-term issues, there is, nevertheless, a growing demand for short-term bonds, the result, no doubt, of renewed buying on the part of banks together with the buying of corporations seeking only temporary employment for idle funds.

SECURITY MARKET.

The idea still persists in some quarters that the present rising tendency of the stock market is due to the speculative activity of special interests, and, in fact, they call this a speculator's market, but if any added proof were needed to sustain the contention that this is a legitimate bull market, it is supplied in the fact that for the first time since the income tax has been with us, March 15 passed with stocks continuing to rise, instead of recording any temporary reaction.

Money continues plentiful for stock market purposes, according to Cavalier & Co.'s review, loaning freely on call in Wall street as low as 3½ per cent, duplicating the low figure of a week ago. But, it requires more than cheap money to induce a continued rise and the action of the market this time is analogous to that of 1919 when the spring rise ran into a bull market, without the seasonal setback. One is inclined to wonder, therefore, if this spring may not duplicate that of 1919. At any rate, the advance continues and there are no clouds on the financial horizon.

KERN VALLEY BANK.

Jonathan S. Dodge, Superintendent of Banks, announces that the record of the Kern Valley Bank of Bakersfield has been closed. This bank failed May 12, 1911, with 1700 creditors and an indebtedness of more than $700,000. During the progress of liquidation four dividends have been declared, with a total of 77.6 per cent. There has been paid to depositors $530,000, but there was remaining uncalled for funds in the hands of the Superintendent amounting to $22,426.84, which has been deposited with the State Treasurer and unless claimed by those to whom it belongs will eventually become the property of the State.

STORM CUTS SERVICE.

A late winter storm of unusual severity in the Middle West made lots of trouble yesterday, and Los Angeles brokers operating leased wires were without adequate service most of the day. For this reason the usual complete Times market report is lighter than usual this morning. A complete resumption is promised for today.

WEEK OPENS WELL.

The sudden change in weather conditions yesterday, which precipitated Southern California from winter to an almost midsummer temperature started a rush of retail buyers stimulated by the usual wash day bargain sales which resulted in the heaviest day's business of recent weeks.

LIBERTY BONDS ADVANCE.

War Loans Lead Financial Market's Rise Under Active Trading; Foreign Issues' Sale Good.

BY ALEXANDER DANA NOYES.

NEW YORK, March 20.—Perhaps the characteristic and noteworthy movement of today's markets was the lowering of rates on bankers' acceptances to the lowest figure since the early years of the war. Drawn as these bills are by a seller of merchandise and accepted by a bank on one to six months time they indicate the sentiment of the market for high-grade commercial credit.

The reduction of the asking-rate, therefore, from 4 per cent a week ago and 3 3-4 on Saturday to 3 5-8 today showed very significantly the drift of the money situation. The present market is now far below the Reserve bank's 4½ per cent rediscount charge, the movement bears on the bank rate also. The prevalent idea that further reduction by the Federal Reserve is being deferred until Washington has disposed of the bonus bill with its proposed huge requisitions on bank credit, may or may not be correct; but the change would seem to be due at no very distant date.

The trend of the money market may have been the ruling influence on today's market for investment bonds. As would be natural on that supposition, the United States war loans led the day's advance, under active trading. Not only did the Victory 4 3-4's nearly touch 101 but the fourth 4 1-4's went beyond the highest ever previously reached and other issues touched the highest. Various foreign government bonds sold at their best prices and in particular a two-point rise in the French republic bonds brought both the 8 and 7½ per cent to distinct records, 9 and 9½ per cent, respectively, above the January lowest. These bonds, however, had for some time been relatively undervalued; mostly because of mistaken notions regarding French political relations.

Today's stock market was chiefly noteworthy because of an effort to bid up prices for the railway shares with imperfect success, for although New York Central, Chicago and Northwestern, Baltimore and Ohio and one or two others rose two points or more, the full advance was not maintained, and some of the other usually active railway shares ended unchanged or lower. The hesitancy of this group of stocks, taken as a whole, clearly reflects suspension of judgment until it is seen how soon and far the increased car loadings are to be translated into statements of increased gross earnings. Industrial shares moved very irregular, professional selling being clearly the dominant influence. Transactions crossed the million-share mark again for the fourth consecutive time in a full day's business and for the eighth time in 1922.

BUSINESS NEWS.

The Bank of Italy was the highest bidder yesterday at the sale of $64,000 Hyde Park School District 5½ per cent bonds, due 1925 to 1940. The bank offered a premium of $3290.18. Other offers were made by the Citizens' National Bank, $3237; Anglo and London-Paris National Bank of San Francisco, $3060; Cyrus Peirce & Co., $3005; William R. Staats & Co., $2938; National City Company, $2876.75; Blyth, Witter & Co., $2810; R. H. Moulton & Co., $2631, and Frick, Marlin & Co., $2592.

GREAT WESTERN POWER.

A new issue of $1,000,000 Great Mestern Power Company of California 6 per cent first and refunding mortgage bonds, due 1952, was offered yesterday by a syndicate composed of E. H. Rollins & Son, Cyrus Peirce & Co., Lee, Higginson & Co. and Bonbright & Co. The bonds were priced at 99 to yield over 6 per cent.

These bonds are a first mortgage upon the company's new Caribou plant, which was put in operation last May, and which develops approximately 69,000 horsepower, together with a high-tension transmission line to the San Francisco Bay district. They are also secured by a refunding mortgage on the balance of the company's property.

The entire generating capacity of the system is 201,000 horsepower, the company serving approximately 34,000 consumers in San Francisco, Oakland, Berkeley, Sacramento, Santa Rosa and twenty-seven other communities.

FOOD IN STORAGE.

Egg supplies continue to accumulate in Los Angeles warehouses, while butter stocks are falling off sharply. Last week the number of cases of eggs in storage here increased from 7072 to 18,247, but there are only 86,786 pounds of butter on hand here now, compared to 106,771 a week ago. The movement of the other stored commodities is normal, following usual seasonal trends. According to yesterday's cold-storage report, local warehouses now hold 425,889 pounds of cheese, 278,031 boxes of apples, 51,240 sacks of potatoes, and 2705 sacks of onions.

Experience

ABOUT 72% of the aggregate net revenue of the people of the United States is received by persons whose incomes are within or under $10,000 per annum.

Among these people are a great majority of the country's bond buyers; people of thrift, who save their money systematically, and put it into sound securities. These people are the backbone of industry. They represent the best elements of society. They are the best citizens. They are BUILDERS—business builders, fortune builders, nation builders. These are the bond buyers who have found from hard experience that it pays to select a dependable bond house and put every available dollar into high-grade securities.

"Why Buy Bonds?" is the title of a booklet which will be gladly mailed upon request. Simply mail your name and address in the space below.

Name ……………………

Address ……………………

BOND & GOODWIN & TUCKER
TITLE INSURANCE BUILDING
LOS ANGELES

Good Roads Make Good Bonds

Bonds issued to pay for Paved Roads in California are GOOD BONDS

Not only are the Districts taxed to pay for them well able to pay, and bound to pay, but invariably the value of the land is increased, larger loads can be hauled, and precious hours (the uncounterfeited Mintage of the Sun) are made available for profitable use.

The Economies effected by Paved Roads more than offset their cost. Figure it out in terms of your own automobile!

We offer choice issues by Kern County and Los Angeles County.

Road District Bonds 6's

Tax Free — Legal for Savings
Yield 5.50% to 5.25% — Denomination $1000

District Bond Company
MUNICIPAL BONDS

Suite 508 Title Insurance Building — Pico 24 Los Angeles

For Safety, Invest in

MUNICIPAL AND GOVERNMENT BONDS

		Maturity	Price
*Oakland High School	5	1928-59	[illegible]
*City of Glendale Water & Light	5	1947-50	[illegible]
*Ontario Elem. School District	5½	1943-57	[illegible]
*Oakland Grammar School	5	1928	[illegible]
*Glendale City School District	6	1925-38	[illegible]
Philippine Government	5	1952	103.50
*Reclamation District No. 1500	6	1933-39	[illegible]
Dutch East Indies	6	1962	94.75
Govt. of Argentina	7	1927	[illegible]

PUBLIC UTILITY BONDS

Sierra & San Francisco Power Co.	5	1949	86
*San Diego Consol. Gas & Elec. Co.	6	1939	98.50
*San Joaquin Light & Power Co.	6	1950	Mkt.
Tri-City Railway & Light Co.	5	1930	92
Nevada-California Electric Corp.	6	1950	96
Western States Gas & Electric Corp.	6	1947	94
Southern Counties Gas Co.	5½	1936	90
*San Joaquin Light & Power Corp.	7	1951	104
*So. California Gas Co.	7	1951	103
Central Arizona Light & Power Co.	8	1936	103.50

CORPORATION SECURITIES

Western Pacific Railroad Co.	6	1946	100
Orpheum Theater Realty Co. 1st Mtg.	6	1946	Mkt.
Theo. H. Davies & Co., Ltd.	7	1937	99.50
San Joaquin Lt. & Power Corp. Prior Pfd.	7	....	98.50

*Legal Investment for California Savings Banks.
Accrued Interest to be added to above prices.

Circulars Descriptive of any of the Above Issues Will Be Mailed Upon Request.

PASADENA, 614 Chamber of Commerce Bldg.
HOLLYWOOD, 6404 Hollywood Blvd.
SAN DIEGO, 234 First National Bank Bldg.
SEATTLE
OAKLAND
SAN FRANCISCO
CHICAGO
NEW YORK

BLYTH, WITTER & Co.
521 Trust and Savings Bldg., Los Angeles
Sixth and Spring Streets
Phone Broadway 327

Investment Bond Offerings

CORPORATION

Albers Bros. Milling Co. 1st Mtg. 7% Bonds	1000	1-1-42	101	....
Calif. & Hawaiian Sugar Ref. Corp. 1st Mtg. 7% Bonds	1000	2-1-37	102	....
Canadian North. Ry. Co. 5% Gtd. Bonds	1000	3-1-25	[illegible]	[illegible]
Ft. Worth Stk. Yds. Co. 1st Mtg. 6% Bonds	100, 500, 1000	3-1-32	97½	[illegible]
Gen. Petroleum Corp. 1st Mtg. 7% Bonds	500, 1000	2-15-31	102½	....
Goodyear Tire & Rubber Co. 8% Debentures	500, 1000	5-1-31	Mkt.	[illegible]
Guerin Mills Inc. 1st Mtg. 7% Bonds	500, 1000	2-1-37	97½	[illegible]
Hooker Electro Chemical Co. 1st Mtg. 7% Bonds	500, 1000	1-1-47	[illegible]	[illegible]
Kansas Gas & Electric Co. 1st Mtg. 6% Bonds	1000	3-1-52	[illegible]	[illegible]
Keystone Steel & Wire Co. 1st Mtg. 8% Bonds	1000	10-1-41	Mkt.	[illegible]
Montgomery Ward Whse. Corp. 1st Mtg. 6% Bonds	1000	3-1-28	95.17	[illegible]
National Acme Co. 1st Mtg. 7½% Bonds	1000	12-1-31	[illegible]	[illegible]
Nevada Calif. Elec. Corp. 1st Lien "A" 6% Bonds	1000	1-1-46	[illegible]	[illegible]
New England Oil Ref. Co. 1st Mtg. 8% Bonds	100, 1000	3-1-31	100	[illegible]
Northern Ohio Traction & Light Co. Gen'l and Ref. Mtge. Ser. "A" 6% Bonds	1000	3-1-47	[illegible]	[illegible]
Pacific States Lumber Co. 1st Mtg. 8% Bonds	1000	1-1-37	101	[illegible]
Pacific Gas & Electric Co. 1st & Ref. 6% Bonds	500, 1000	12-1-41	100½	[illegible]
Sinclair Consol. Oil Corp. 1st Lien Coll. 7% Bonds Ser. "A"	100, 500, 1000	3-15-37	[illegible]	[illegible]
So. Calif. Edison Co. Gen. & Ref. Mtg. 6% Bonds	1000	2-1-44	100	[illegible]

FOREIGN SECURITIES

Argentine Ext. 7% Notes	1000	10-1-23	[illegible]	[illegible]
Dutch East Indies Ext. S. F. 6% Bonds	500, 1000	3-1-62	[illegible]	[illegible]
Philippine Govt. 5 Bonds	1000	3-1-52	[illegible]	[illegible]

All bonds offered subject to prior sale and change in price without notice.

California Company
BONDS
626 So. Spring St.

28 N. Garfield Ave. PASADENA — Fisher Block REDLANDS — 1025 Second St. SAN DIEGO

The CITIZENS NATIONAL BANK

Short Term Municipal Bonds

We own and offer subject to prior sale.

CITY OF LOS ANGELES
5% Electric Plant Bonds
Dated August 1, 1921

Free from all taxation including all Federal Income Tax

These bonds are a direct obligation of the entire City of Los Angeles and are payable from taxes levied against all the taxable property therein.

MATURITIES AND YIELDS
Bonds Due August 1, 1926, to yield 4.75%
Bonds Due August 1, 1927, to yield 4.75%
Bonds Due August 1, 1928, to yield 4.75%
Bonds Due August 1, 1936, to yield 4.70%

We buy and sell all issues of U.S. Government Bonds

BOND DEPARTMENT
Mezzanine Floor

The CITIZENS NATIONAL BANK
of Los Angeles
N.W. CORNER FIFTH & SPRING STS. · · · PHONE 10…

FOR SALE
Silent Drama
20 SHARES CHEAP
WE WILL SELL

Scholtz Drug	Metro. Stores
Pitts Mt. Shasta	Prudential Pet.
Cal. Rand Silver	Whitley Oil
North Rand Silver	Durant Motors
Leach Biltwell	Seape L. & P.
Amer. Car'ra Mble.	Revere Oil
Empire Arizona	Owenwood

Get our prices before completing your transactions. TEXAS OILS sold cheaper than most promoters' prices.

H. B. CHESSHER
Manager Unlisted Dept.
A. C. Wagy & Co.
711 Stock Exchange Bldg. 62820.

UNLISTED COPPER STOCKS

Bought—Sold—Quoted

Direct wire connections with all important markets.

Personal attention assured.

We Specialize in the Copper Stocks.

TENNEY WILLIAMS CO.
(Established 1910)
702 Van Nuys Bldg. Phone 13381.
Correspondents Logan & Bryan, N. Y.

First Securities Company

OWNED BY THE STOCKHOLDERS OF THE FIRST NATIONAL BANK OF LOS ANGELES AND THE LOS ANGELES TRUST & SAVINGS BANK

Reclamation District No. 1500

(Sutter County, California)
6% Serial Bonds

California, through its Reclamation District Laws, invites and protects capital for use in making available its rich and highly productive river lands. District No. 1500 borders the Sacramento River on the east for approximately 34 miles, its southern boundary being approximately 20 miles north of the City of Sacramento. Within the levees are 63,718 acres under cultivation.

These bonds are exempt from all United States Government taxes and all taxes in California, except inheritance taxes, fortified by a permanent first lien, supported by enforcible assessment on valuable producing land and legal for savings banks in California.

Bonds available due 1934, 1935 and 1936.
Priced to yield 5.80%.

ORDERS MAY BE PLACED AT
THE FIRST NATIONAL BANK OF LOS ANGELES
OR THE
LOS ANGELES TRUST & SAVINGS BANK
AND ITS BRANCHES — MAIN 8176

NEW YORK STOCK EXCHANGE

[BY A. P. NIGHT WIRE.]

NEW YORK, March 10. — Recent active and comprehensive operations in the stock market were resumed today. Public participation from many quarters contributed appreciably to the turnover of approximately 1,175,000 shares.

Investment, as well as junior, rail shares registered extreme advances of 1 to 3 points with independent steels.

Another reaction in foreign exchanges, with acute weakness in the German rate, was offset in part by the continued ease and abundance of local money rates and freer offerings of time funds, particularly for merchant's paper. In the open-market transactions a three-per cent rate ruled.

The reversal in international currencies carried demand bills on London two cents under last week's final quotations. French, Italian and Belgian bills were four to six points lower and all the former neutrals, Denmark excepted, eased correspondingly, with a low of 33⅝ cents a hundred for the German mark, a new low for the year.

STOCK QUOTATIONS IN NEW YORK CITY.

[Furnished by Logan & Bryan, Members New York and Boston Stock Exchanges, 636 South Spring street.]

NEW YORK, March 20.—Following are the closing prices and high and low quotations today:

Stocks—	High.	Low.	Closing bid.
[illegible]			

NEW YORK CURB BONDS

[illegible]

NEW YORK CURB CLOSE

[illegible]

Durant Motors	[illegible]	Do. pfd.	2 1-16	
Elec. Sto. Batt.	[illegible]	Reppetti Candy	60	
Gardner	14	Piggly Wig. A.	40	
Gibson Howell	[illegible]	South Coal	01⅛	
Gil. Safety Raz.	[illegible]	Stand Gas. pfd.	44	
Glen Alden Coal	[illegible]	Todd Ship.	74	
Goodyear Tire	[illegible]	Tenn Ry. L.&P.	[illegible]	
Do. pfd.	27	Do. pfd.	[illegible]	
Grant Motors	[illegible]	United Ret. Can.	[illegible]	
Goldwyn Pic.	07⅝	U. S. Lt. & Ht.	01⅝	
Hayden Chem.	01	Do. pfd.	10	
Hudson Man.	[illegible]	U. S. S. Corp.	08	
Imp. Tobacco	11⅝	Van Raalte	33	
Inter. Rub.	07⅝	Wayne Coal	01⅛	
Kayser	21⅝	West End Chem.	75	
Do. rts.	02½	Willys Corp. 1st		
Kirby Lbr. pfd.	115	pfd.	13	

Brazil 8s, June 1, '41	104⅛	104⅝
Chile 8s, Feb. 1, '41	103⅛	103⅝
Christiania 8s, Oct. 1, '45	108⅝	109
Canadian 5s, April 1, '26	99	99½
Canadian 5s, April 1, '31	98	98⅛
Dan. Con. Mun. 8s, Feb. 1, '46	108½	110
Denmark 8s, Oct. 15, '45	109½	110
French 7½s, June 1, '41	101⅝	102
French 8s, Sept. 15, '45	105⅝	106¼
Norway 8s, Oct. 1, '40	111	111½
Swiss 8s, July 1, '40	115⅝	115⅞
Sao Paulo 8s, Jan. 1, '36	102½	103
Un. Kingdom 5½s, Nov. 1 '22	104⅝	105¼
Un. Kingdom 5½s, Oct. 1, '29	105½	106½
Un. Kingdom 5½s, Feb. 1, '37	99⅛	99⅝
Zurich 8s, Oct. 15, '45	111	112

FOREIGN EXCHANGE; NOMINAL RATES.

Following are the foreign exchange rates upon which local business was transacted yesterday, as furnished by the foreign exchange department of the Farmers' and Merchants' National Bank:

	Exchange rate. Over $100.
London, per pound sterling	4.39
France, per 100 francs	9.05
Germany, per 100 marks	.40
Italy, per 100 lire	5.13
Holland, per 100 guilders	38.10
Sweden, per 100 kronor	26.45
Norway, per 100 kroner	17.90
Spain, per 100 pesetas	15.75
Czecho-Slovakia, per 100 kronen	1.79
Greece, per 100 drachmas	4.50
Bulgaria, per 100 levs	.78
Rumania, per 100 lei	.80
Belgium, per 100 francs	8.55
Jugo-Slavia, per 100 kronen	.36
Switzerland, per 100 francs	19.60
Serbia, per 100 dinars	1.43
Denmark, per 100 kroner	21.40
Finland, per 100 finmarks	2.18
Hongkong, per 100 local currency	54.40

Buying rates: Great Britain, sight, 4.34; Canadian, sight, 4.33.

FINANCIAL.

OFFICE OF THE TIMES,
Los Angeles, March 21, 1922.

Bank clearings yesterday were $14,908,186.93, an increase of $598,431.50, as compared with corresponding day for 1921.

	1922.	1921.	1920.
Monday—	$14,908,186.93	$14,309,755.42	$11,407,867.90

FOREIGN EXCHANGE.

[BY A. P. NIGHT WIRE.]

NEW YORK, March 20.—Foreign exchange easy; Great Britain, demand, 4.37⅞.

CLOSING PRICES OF GOVERNMENT BONDS.

LOS ANGELES.

1st Liberty 3½s	97.00
1st Liberty 4s	98.00
1st Liberty 4¼s	97.70
2nd Liberty 4s	98.00
2nd Liberty 4¼s	97.70
3rd Liberty 4¼s	98.60
4th Liberty 4¼s	98.00
5th Victory 4¾s	100.60

NEW YORK.

1st Liberty 3½s	97.38
1st Liberty 4s	97.90
2nd Liberty 4s	97.70
1st Liberty 4¼s	97.96
2nd Liberty 4¼s	97.86
3rd Liberty 4¼s	98.88
4th Liberty 4¼s	98.14
Victory 3¾s	100.06
Victory 4¾s	100.88

BOSTON COPPER.

[Furnished by A. H. Crary, 119 West Fourth street, Los Angeles, Cal.]

BOSTON, March 20.—Following are the closing bid quotations of the copper market:

Allouez	28¼	Mohawk	70
Arcadian	02⅝	Nipissing	06⅝
Big Ledge	22	North Butte	13⅞
Bos. & M.	48	Osceola Copper	35½
Butte & Sup.	26	Sup. & Bos.	01
Copper Range	44	Trinity	02
Davis Daly	07⅝	Utah Apex	3.00
East Butte	11⅞	Winona	35
Granby	29	Wolverine	12
Miami	28¼		

GASOLINE QUOTATIONS.

[EXCLUSIVE DISPATCH.]

CHICAGO, March 20.—Gasoline, tank wagon, 19½; service stations, 21½; machine, 37.9. Oils: Summer, 13.4; winter, 12.9; carbon, Perfection, from barrels, 11½.

Linseed oil, raw, one to four barrels one delivery, 94; boiled, 96. Turpentine, 1.41. Denatured alcohol, 42.

$1,000,000 — New Issue

GREAT WESTERN POWER COMPANY, OF CALIFORNIA

6% First & Refunding Mortgage Series "C" Bonds

DUE FEBRUARY 1, 1952

Dated February 1, 1922. Semi-annual interest payable February 1 and August 1 without deduction for normal Federal Income Tax up to 2%. Callable on any interest payment date at 106 and interest. Denominations $1000, $500 and $100.

EXEMPT FROM PERSONAL PROPERTY TAX IN CALIFORNIA

MORE than 98 per cent of the output of the Great Western Power Company in the year 1921 was generated by water power. Following the installation of the first two units of the new Caribou hydro-electric plant the net earnings of this public utility for the twelve months ended January 31, 1922, showed an increase of $670,812, or more than 20% over the corresponding figures for the previous year. The Great Western Power Company's system, with its generating capacity of 201,000 h.p., now serves approximately 34,000 consumers in San Francisco, Oakland, Berkeley, Sacramento, Santa Rosa and 27 other Northern California communities.

Price 99 and Interest
To Yield over 6%

SECURITY—These bonds are secured in the opinion of counsel by a first mortgage on the Caribou plant and by a general mortgage on the entire present property of the Company, subject to underlying liens, and on all property hereafter acquired. They rank equally with $6,000,000 outstanding First and Refunding Mortgage Series "A" 6s, due 1949, and with $8,500,000 Series "B" 7s, due 1950, now outstanding with the public or pledged as security for the Company's Convertible 8 per cent bond issues. They are followed by debentures and capital stocks having an aggregate estimated present market value of about $17,500,000.

EARNINGS—For the year ended January 31, 1922, gross earnings (exclusive of interest during construction) amounted to $6,501,557, while the net earnings were $3,874,066, or 1.71 times annual interest on total mortgage debt including this issue.

PURPOSE OF ISSUE—The proceeds of these bonds will be used to reimburse the Company's treasury for expenses incurred in constructing its new Golden Gate Sub-station near Richmond, in extending its transmission system, and in otherwise further developing its properties. This new Sub-station will be the distributing center for the San Francisco Bay district.

Application has been filed with the Superintendent of Banks to certify these bonds as a legal investment for California Savings Banks. Bonds are offered subject to the issuance of this certificate. First and Refunding Series "A" and Series "B" bonds have already been so certified.

E. H. ROLLINS & SONS — CYRUS PEIRCE & CO.
BONBRIGHT & COMPANY — LEE, HIGGINSON & CO.

The foregoing information has been obtained from sources that we deem reliable and, although not guaranteed, is accepted by us as accurate.
The issuance of these bonds has been authorized by the California State Railroad Commission.
The bonds are offered subject to prior sale and change in price.

$17,000,000 Guaranty

Representing liens on choice real estate, our First Mortgage Certificates are securities of

Perfect Safety

To remove the Very Shadow of a Doubt, we place

OUR OWN GUARANTY

behind every Certificate. It is the guaranty of an Institution whose Resources total more than $17,000,000, and whose business is

Supervised by the State

We guarantee that interest will be paid as regularly as clockwork. And we guarantee, too, that your principal will be returned on a date which You fix in Advance.

A 6% return with that kind of security sounds well!

MORTGAGE GUARANTEE COMPANY
626 SOUTH SPRING STREET
10707 — Main 6507

Why Women Investors Come to Us

Women are by nature cautious investors.

For that very reason they know our Term Certificates—yielding a steady, guaranteed income of Six Per Cent—are safe investments from every standpoint.

Being doubly secured by over $2,200,000 in first mortgages on over $4,500,000 in improved real estate—and issued by a time-tried institution—makes them safe.

See us before you invest.

SO. CAL. METROPOLITAN *Loan Association*
431 W. FIFTH ST.

Well-Protected 6% Utility Bonds in $100 Denominations

The Corporation issuing these Bonds is of a size, standing and earning capacity that places its bonds high in the list of the most desirable investments.

The Corporation owns and operates 14 Public Utility Companies with plants advantageously located throughout prosperous sections of the United States.

First Lien on the properties of all the companies pledged as security for these bonds.

Priced 89¼, to Net 7.45%

Telephone 616-27

A. E. FITKIN & CO.
F. H. Richmond, Mgr.
Investment Bonds
208 Van Nuys Bldg.
Los Angeles
BOSTON — PITTSBURG — CHICAGO

Paris-Lyons-Mediterranean Railroad Co. External Sinking Fund Gold Bonds

Company has no mortgage debt of any kind and agrees to secure these bonds equally if there is any future mortgage made. This is the largest railway enterprise in France, owning nearly 25% of the railroad mileage lines, comprising about 6,121 miles. It also owns 320 miles in Algeria.

Price and interest, to yield 7.35, or 9.29% if called by operation of sinking fund.

J. A. HOGLE & COMPANY
BOND INVESTMENTS
607A Van Nuys Building
JOHN M. HAGER, Resident Partner

Merrill, Lynch & Company
MEMBERS NEW YORK, CHICAGO, DETROIT, CLEVELAND STOCK EXCHANGES

E. F. HUTTON & CO.

MEMBERS

New York Stock Exchange and all leading exchanges.

643 So. Spring St., Ambassador Hotel and Alexandria Hotel.

Pasadena: Maryland Hotel.

Santa Barbara, 1127 State St.

Home Office, 61 Broadway, New York City.

Private Wires Coast to Coast

Puts & Calls $40

Buys a 7-day Call on 100 shares any N. Y. Stock Exchange Security.

There are no Margin Calls, no interest charges, and no commission is charged unless the Call is closed at a profit. Each point ($1.00) the stock moves above Call Price means a profit of $100 to you.

Phone, write or call for booklet, "How to Trade in Puts and Calls."

Prompt attention to mail orders.

WATSON & COMPANY
Investment Securities
325 Stock Exchange Bldg., Los Angeles.
Phones: 12904; Broadway 912.
Monadnock Bldg., San Francisco.

A. H. CRARY & CO.

Members Chicago Board of Trade

Stocks, Bonds, Grain, Cotton

Direct Private Leased Wire.

119 W. 4th St., Los Angeles
65304 — Main 7559

LOGAN and BRYAN

636 South Spring St.

Members All Leading Exchanges.
Private Wires Atlantic to Pacific
United States and Canada
Pasadena, Santa Barbara, Coronado

Warehousing and Distribution

Warehouse receipts issued on all classes of non-perishable merchandise.

ASK YOUR BANKER

UNION TERMINAL WAREHOUSE CO.
747 Warehouse Street (7th and Alameda.) — Pico 75.

HUNTER, DULIN & CO.
INVESTMENT SECURITIES
Van Nuys Bldg., Los Angeles
San Diego — San Francisco — Oakland — Pasadena

Stevens, Page & Sterling
GOVERNMENT, MUNICIPAL AND CORPORATION BONDS
Van Nuys Building, Tel. Pico 3078, Los Angeles

SAFETY OF PRINCIPAL

Is a major consideration and a pronounced feature in our offering of U. S. Light & Heat Corporation 6s of 1925. Physical valuation of properties twice the amount of outstanding bonds.

YIELD 9.35%

Complete description on request.

RAYMOND & CO.
Stock Exchange Bldg.,
639 S. Spring St.,
Los Angeles, Cal.
Telephones: Pico 540; Pico 541.
New York Office:
60 Wall St.,
New York, N. Y.

—offered by California's largest BANK

We offer the following securities subject to prior sale and change of price:

MUNICIPAL

S. F. City Hall	5s		4.75
Marin Muni. Water	5s		5.00
Meridian School Dist.	6s		4.90
City of Santa Ana	5½s		4.75
L. A. Co. Flood Control	5s		4.70

IRRIGATION

Merced Irrgn. Dist.	6s	J. & J. 1st	5.25
Turlock Irrgn. Dist.	5s		5.15
Naglee Burk Irrgn. Dist.	6s		5.40
West Side Irrgn. Dist.	6s		5.40
Palo Verde Joint Levee Dist.	6½s		5.50

CORPORATION

Theo. H. Davies Co., Ltd.	7s	99.50	7.00
Kansas City & Elec. Co.	6s	96.50	6.25
Canadian Northern Ry.	5s	99⅝	5.15
Chi., Burlington & Quincy	5s	97.00	
Sierra & S. F. Power Co.	5s	86.00	6.00
Minn., St. Paul & Ste. Marie	6s	103.25	5.75

GOVERNMENT

Gov't Argentina	7s	99.00	7.25
Dutch East Indies	6s	94.75	6.35

UNITED STATES GOVERNMENT

Liberty Loan Bonds. Victory Loan Bonds.

We buy or sell any amount of any issue at net price.

Bond Department
Bank of Italy
Seventh at Broadway

You Might Exchange Your Securities With Profit

Today's changing conditions, with rising bond prices and consequent decreases in interest rates, affect your present investment holdings and make it advisable in many instances to exchange for different securities.

For example, it might be to your advantage to change a low-interest bond for one returning a higher yield—now while the present opportunity to get safe, high-yield securities continues.

Bring us a list of your present holdings, and let us analyze your securities for you. We may be able to recommend some exchanges which will be profitable to you.

STEPHENS & COMPANY
321 SOUTH SPRING STREET—LOS ANGELES
Telephones Broadway 877–878–879
SAN DIEGO SAN FRANCISCO OAKLAND

Wm. R. Staats Co. BONDS
Los Angeles, 311 S. Spring St. Pasadena San Francisco

Quirk Brothers STREET IMPROVEMENT BONDS INCOME TAX EXEMPT
The Street Improvement Bond House
321 Hibernian Bldg., Los Angeles, Cal. 319 Watts Bldg., San Diego, Cal.

Business Chances
Business Chances
Business Chances
Business Chances
Business Chances
See Today's Want-Ads.

LISTLESS TRADING ON LOCAL MARKET.

Trading on the Los Angeles Stock Exchange yesterday was generally dull and listless. Mining stocks were barely steady while some slight strength was shown by the oil groups. Oatman United continues to weaken and fell off 2 more cents to 60. United American and Adams were mildly active but sold at unchanged prices. San Francisco Gold advanced 1 cent to 17. Union Oil of California climbed ½ to 163 1-2 and made a high of 164 during the morning session. United Oil advanced 1 cent to 80. Southern California Edison common moved up fractionally while Goodyear preferred sold unchanged at 72.

Following are the closing quotations as posted in the Stock Exchange Building yesterday:

BANK LIST.

	Bid.	Asked.
California Bank	$198.00	....
Citizens National Bank	295.00	....
Commercial National	199.00	....
Farmers & Mer. Nat.	332.00	....
First National	459.00	465.00
Merchants National	175.00	185.00
Security Tr. & Sav. Bank	275.50	280.00
Union Bank & Trust Co.	134.00	....
U. S. National Bank	160.00	190.00

BOND LIST.
(With accrued interest.)

[illegible]

INDUSTRIAL LIST.

[illegible]

OIL LIST.

[illegible]

MINING LIST.

[illegible]

SALES.

[illegible]

SAN FRANCISCO OIL STOCKS.

[BY A. P. NIGHT WIRE.]

[illegible]

NEW YORK METAL MARKET.

[BY A. P. NIGHT WIRE.]

[illegible]

STOCKS AND BONDS IN SAN FRANCISCO.

SAN FRANCISCO, March 20.—Following are today's closing quotations and sales on the San Francisco Stock and Bond Exchange, furnished by A. W. Cooke, 614 South Spring street:

[illegible]

CHICAGO EXCHANGE; PRICE, RANGE, SALES.

[EXCLUSIVE DISPATCH.]

[illegible]

MINING STOCKS IN SAN FRANCISCO.

SAN FRANCISCO, March 20.—Following are today's closing quotations and sales on the San Francisco Stock Exchange, furnished by A. W. Cooke, 614 South Spring street, members Los Angeles and San Francisco Exchanges:

[illegible]

SILVER QUOTATIONS.

[BY A. P. NIGHT WIRE.]

[illegible]

SHIP STORES.

[BY A. P. NIGHT WIRE.]

[illegible]

CALIFORNIA DRIED FRUIT.

[BY A. P. NIGHT WIRE.]

[illegible]

NEW VEGETABLES APPEAR AT MARKET.

LOCAL STRAWBERRIES BRING $12 PER CRATE; GOOD LETTUCE SCARCE.

Supplies of new-crop vegetables and fruits were more plentiful on the Los Angeles produce market yesterday than they have been at any time this season. Local strawberries sold at $12 per crate for No. 1 and $9 for No. 2. Fan Palms was sold at 35 to 40 cents per pound. New potatoes were offered in heavier quantities than any time this season at 10 to 15 cents per pound, depending upon the size and quality. Some of the stock was of good size and quality. The movement, however, was slow and buyers were not taking them very readily. Artichoke supplies are increasing daily, and prices range from 90 cents to $1.25 per dozen, depending on the quality and size. Some very fancy stock arrived yesterday. Asparagus came from local sources and sold at 65 cents per pound. Imperial Valley express and parcel post shipments at 60 cents and Delta region express shipments at 50 to 60 cents, depending on the quality.

Good lettuce is still scarce, and sold at same prices as last week. Imperial Valley packed stock met with a good demand at $3.75 to $4.25 per crate. Bunched and sacked vegetables are still scarce, and high prices still rule.

The staple lines showed very little change in price, and the normal activity for Monday morning.

DAILY MARKET REPORT.

These are the actual prices obtained yesterday by Los Angeles wholesalers from their sales to retailers, peddlers, hotels, restaurants, cafeterias, etc., as compiled by the United States Bureau of Markets. Terms—Cash on the walk:

Supplies heavy of apples, grapefruit, lemons, oranges, tomatoes, sweet and white potatoes.

Supplies light of bunched and sacked vegetables, cabbage, cauliflower, lettuce and cucumbers.

APPLES—2 cars California and 2 Oregon arrived; 2 unbroken and 1 broken car on team track. Demand and movement moderate. [illegible]

POULTRY PRICES TO PRODUCERS.

[illegible]

MARKETS DIVISION DAILY QUOTATIONS.

[BY A. P. NIGHT WIRE.]

SAN FRANCISCO, March 20.— [illegible] crate, 15.00@19.00; beans, lb., 40@50; carrots, sack, 1.00@1.50; celery, crate, 2.00@6.75; cucumbers, dozen, 2.00@2.75; lettuce, crate, 1.50@4.25; mushrooms, lb., 25@60; olives, lb., 8@10; brown onions, cwt., 6.75@7.00; white globe, 8.00@9.00; peas, lb., 40; potatoes, 2.15@3.25; pumpkins, sack, 75@1.00; rhubarb, box, 2.50@3.00; cream squash, lug, 1.25; Hubbard, lb., 6@8; sprouts, lb., 14@15; spinach, lb., 5@8.

Live stock unchanged.

"DAILY METAL TRADE" REVIEW OF MARKET.

[EXCLUSIVE DISPATCH.]

CLEVELAND, March 20.—Daily Metal Trade today says better buying of farm implements and iron and steel supplies for spring use is reported from the St. Louis district where farm products prices have advanced.

Gain in industrial activity from 40 per cent in January to over 50 per cent in February parallels an encouraging Federal Labor Bureau report on employment in iron and steel works. Relighting of several hundred additional Frick coke ovens idle for over a year brings activities up to 35 per cent. Foundry pig iron is not lively either on Pacific Coast or in Canada. Copper becomes steady at 13 cents at New York where lead and zinc are firm.

STRENGTH SHOWN BY BOND MARKET.

[BY A. P. NIGHT WIRE.]

NEW YORK, March 20.—Activity and strength accompanied today's broad dealings in bonds, foreign and domestic issues almost without exception rising above last week's prices.

Report that a better understanding was impending between Washington and Mexico effected sharp gains in Mexican governments, the 4s rising 3 points, and the 5s 1½. French municipals added to recent advances. Victory 4¾s made a new high at 100.96 and the various Liberty issues were generally better.

Local tractions, especially Interborough refunds 5s, Brooklyn Rapid Transit 7s and Third Avenue adjustments were appreciably better as were also Chicago Railway 5s.

Gains among rails and industrials held within moderate limits and utilities, notably American Telephone convertible 6s, were firm to strong.

Plenty of Money For Building Loans

Building a new home or apartment-house requires ready money. To expedite its immediate erection we are prepared to make liberal loans. Loans on any projected or recently completed residence or apartment-house that is well located in LOS ANGELES or its immediate vicinity will be

Closed Immediately—Without Delay

Loans to any amount will be made on apartment-houses, but on residences the limit is $5000. Each loan is made for 15 years and may be paid off on or after three years without bonus. Interest is payable June 1 and December 1 in each year, and principal is reduced by the payment semi-annually of 3 per cent of the face of the loan. When "Building Loans" are made, papers must be recorded before any material is delivered or labor performed. Details will be furnished on application.

Interest Rate 7%

Bond Investment Co.
626 S. Spring St. Los Angeles
10707 Main 6507

The Wealth of the Indies

Dutch East Indies External Sinking Fund 6% Gold Bonds, due March 1, 1962, and not redeemable during the first ten years, are backed by the tremendous wealth of natural resources which makes those islands one of the richest of all colonial possessions.

These Bonds are the direct external obligation of the Government of the Dutch East Indies, and are authorized by the Kingdom of the Netherlands, of which the Dutch East Indies are an integral part.

For the last five years, net income from government-owned properties and monopolies, which is less than 20% of the total revenue, averaged more than 1¾ times all interest and amortization charges in the 1922 budget.

Price 94¾ and Interest, Yielding About 6.35%

For Further Information Call, Phone 66058, or Write

HOWARD N. MARTIN & CO.
INVESTMENT SECURITIES
420 STOCK EXCHANGE BLDG. LOS ANGELES

Chile Mortgage Bank Bonds
Bearing 8% Coupon
Can be purchased now at $130.00 per 1000 pesos.

These bonds are similar to our Federal Land Bank Bonds and are secured by specific mortgages of not over 50% of land and insured buildings. The bank is operated and the stock entirely owned by the Government of Chile.
These mortgage bank bonds have been issued for over 65 years. Their safety is indicated by the fact that the Chilian Treasury invests various funds in them and they are purchased for trust funds by guardians and trustees.
The credit of Chile is of the highest. There has been no default on Chilian Government Bonds or Cedulas since the first Chilian Bonds were issued [illegible] ago. Chile is one of the few countries whose debt after the War was [illegible] before.
In addition to a high income return there is a possibility of approximately [illegible] profit in appreciation of principal when Chilian Pesos reach their normal value.
Circulars upon request. Bonds offered subject to sale and change in price.

McDONNELL & CO.
Members New York Stock Exchange
Alvin H. Frank, Mgr.
Telephone Pico 4412 Los Angeles, Cal. 634 South Spring
Private Transcontinental Wires
New York
While not guaranteed, the above statements are from sources we believe to be reliable and on which we purchased these bonds.

LOOSENING FROZEN CASING IS EXPLAINED.

DECEMBER SUMMARY ISSUED BY STATE SUPERVISOR OF OIL AND GAS.

The December "Summary of Operations, California Oil Fields," Chapter 6 of the seventh annual report of the State Oil and Gas Supervisor, is now being distributed.

The report contains two special articles on the use of crude oil in facilitating drilling operations. It quite frequently happens, in drilling through the loose, unconsolidated formations so common to the oil fields of California that a string of metal casing becomes "frozen" in the drill hole and cannot be carried to the proper depth. Every oil operator and many stockholders know that a frozen string of casing is a costly hazard, and frequently spells defeat. The paper by W. W. Copp, petroleum engineer of the Department, gives a practical method for loosening frozen casing or drill pipe, with oil, and cites a number of instances in which the method has been successfully used.

Another paper by H. B. Thomson, deputy for Ventura county, gives notes on the use of oil instead of water or mud fluid as a mixing fluid in drilling. In common drilling practice water is used to mix cuttings from the drill. This paper lists a number of conditions under which oil can be more advantageously and profitably used. These advantages are supported with examples from actual practice.

Oil field operations reported to State Oil and Gas Supervisor Collom during the week ending March 11, show nineteen new wells started, compared with sixteen during the previous week. The total of new wells this year is 225, compared to 282 to the same date last year.

Tests for water shut-off numbered twenty-four as compared to twenty-seven during the previous week. Yearly total to date, 272; total to same date last year, 297.

Deepening or redrilling jobs numbered twenty-nine compared to eleven during the preceding week. Total to date this year, 149; total to same date last year, 171.

Abandonments numbered three compared to one during the preceding week. Total to date this year, sixty-one; total to same date last year, forty-five.

FLAXSEED MARKETS IN THE NORTHWEST.

[EXCLUSIVE DISPATCH.]

DULUTH (Minn.) March 20.—Trading in flaxseed was quiet with prices tending lower today but moving within a narrow range. The closing figures were ¼ to ½ cent off. May, 2.60 bid; July, 2.54¼; on track, 2.56@2.60; to arrive, 2.56@2.57.

Minneapolis flaxseed demand good. No. 1 seed on spot, quoted at 2.56@2.81; to arrive, same. Receipts, 18 cars.

TWO ARE BANKRUPT.

Sigmund Konigstein, doing business under the name of the King Waist Company, filed a petition in bankruptcy in the United States District Court yesterday. His debts amount to $21,967.88, and his assets to $[illegible]. [illegible] Moore, a carpenter of Fresno, filed a similar petition. His liabilities amount to $11,[illegible] and he schedules no assets.

[illegible] DOUBLES [illegible] PRODUCTION.

[illegible]

lived. With the exception of one well the dozen or more producers on the Hill are standing up close to their initial production. The Shell company's Horsch, the biggest producer, came in at 1400 barrels a month ago. Yesterday's gauge showed the well to be making 1323 barrels.

The most remarkable performance made by any of the wells at Long Beach is credited to the Petroleum Midway's Ellis No. 1. Drilled to 3214 feet this well started off at a little better than 300 barrels. The production has climbed to 786 and is still gaining. This is considered remarkable when it is taken into consideration that the well was finished really at 3100 feet, some 150 feet of drill pipe being left in the hole.

The United Oil Company is making a record on the Hill. The company has drilled three wells, put them all on production and takes second place on the production list for Long Beach. The United's triumph is the Jones well, recently completed at 3060 feet. This well started off at 600 barrels and steadily increased until now its output is around 950 barrels. The United Oil Company has an aggregate production of 1800 barrels. The United will drill two more wells on the Denni property at once.

FIRST OIL VENTURE.

The Doyle-Clune Oil Company has completed its first well on Signal Hill and is getting ready to put it on production at 3505 feet. The well is being tubed and is expected to flow. The Long Beach venture is the first for Messrs. Doyle and Clune in the oil business.

The Henderson Petroleum's Lakas No. 1 announced last week as one of the gushers with an unknown capacity is now flowing in the tanks and making 400 barrels of twenty-four-gravity oil. The gas production from this well is running 12,000,000 cubic feet. There is a possibility of one of the big companies operating at Richfield putting in an absorption plant at Long Beach that will take care of the Henderson Petroleum's gas and all other gas available for the manufacture of absorption gasoline.

The San Martinez Oil Company seems to be having a little more than its share of the water trouble on Signal Hill. Booth No. 1 recently cemented a third time at 3600 feet. On drilling out the well showed considerable water and there is doubt about the water being shut off. Freeman No. 1 was compelled to recement at 3571 feet and plug off bottom water.

The Cal-Max Oil and Refining Company is scheduled to tell the operators something about the extreme west side of the field in a few days. The ten-inch casing was set at 3785 feet, where some good oil showings led to the decision that the oil sands were not far away. The Cal-Max took what seemed to be a long chance a year ago when the field was first opened up by going out "West." The judgment of Vern Dumas is already fully justified.

TEST RUN.

The Signal Hill Syndicate made a three-day production run and averaged 175 barrels. On account of great quantities of sand coming in the production was greatly hindered and as yet the capacity of this new well is not known. The sand is being circulated out with oil and before the end of the week this 3583-foot well will spring a real surprise.

The Huntington Beach production is getting to be a matter of real pride, not only with Huntington Beach operators, but with all Southern California. The daily output of this year-old field is now 24,000 barrels. The average per well is running very high. The average runs better than 300 barrels. The field shows eighty wells on production. To date there has been only two dry holes drilled. The Union Oil Company went down 5000 feet at Newlands No. 1 and the General Petroleum 4500 at Community No. 1.

The Amalgamated Oil Company led the field for new production at Huntington Beach last week by bringing in two wells whose aggregate output is 1200 barrels. Denison No. 1, another deep north side well, was completed at 3915 feet and started off at 5710 barrels. The Amalgamated's second big producer is Miley-Keck No. 5. Drilled to 2750 feet, this well started off at 570 barrels and is producing twenty-one gravity oil.

The Eddystone Oil Corporation continues its quest for deep sand production on the north side of the Huntington Beach field. Ashton No. 2 is now drilling at 3900. Huff No. 1, the Eddystone's first successful well, is producing 125 barrels at 4400 feet.

WELL REDRILLED.

The Pantages-Huntington will be back on production in a few days. Redrilled and cleaned out, and the pipe straightened, the well is in the best condition to produce at 2280 feet. The well is expected to return to its old-time production of 500 barrels.

The Republic Petroleum is scheduled to bring in a well at No. 2 that will make the operators set up and take notice. Republic No. 3, completed at 3848 feet, is the deepest well in the west side section and went through 400 feet of rich oil sand. Four hundred and sixty feet of screen pipe was put in to take care of the oil zone.

The southwest side of the field has a wonderful well in the Rhoads Oil Company's No. 2. This well averaged two barrels better than 500 for every day of the past month. The Rhoads Oil Company is scheduled to put a new complexion on the Main street section of the field, with a deep sand well at No. 1. The cement at 2750 will be drilled out Saturday. The showings previous to cementing justify the expectation of something big.

The Standard Oil Company completed two wells on the Huntington Beach Company's property that are yielding 400 barrels each. Huntington A-14 drilled to 3145 feet and Huntington B-6 at 2725 feet.

The Petroleum Midway has developed a production running better than 2500 barrels a day. Two wells responsible for the big increase recently are Smythe No. 1 doing 800 barrels and Towers No. 1 putting 750 barrels into the tanks daily. The Petroleum Midway now holds third place on the Huntington Beach production record.

The Western Star Oil Company, Thomas O'Donnell's company, has gone into Huntington Beach. The Western Star, is building a rig on the Judd property adjoining the Petroleum Midway's Towers No. 1. The Judd lease is now considered one of the choicest pieces of property in the field.

FLOWING WELL.

The Walker-Western Oil Company has its first producing well at Huntington Beach. Walker-Western No. 1 completed at 2911 feet started flowing 350-400 barrels. The oil sand was struck at 2802 and continued for an even 100 feet with scarcely a break.

The Triangle Oil Producing Company has been compelled to forfeit its lease on the Dobbins property at Huntington Beach. The company was unable to "put over" the finances necessary to drill. The owner has refused an offer of $8000 cash bonus since the advent of the Rio Bravo's new 5000-barrel producer.

At Placentia the Wonder Company, Ltd., will go back on its No. 2 drilled to 4500 feet and cement off for an upper sand. Deep water developed at 4500 feet and prevented the well from coming into commercial production. No. 4 is ready to drill out the cement at 3400 and resume drilling.

The Standard Oil Company's deep test well on the Kellogg property at Richfield is now close to 5000 feet. The well showed a lot of sand that carried no oil. The present formation, a nice brown shale, is not carrying any oil either. Kellogg No. 1 completed a year ago is a small producer.

The Union Oil Company's big Morse well, the sensation of Richfield, continues to produce close to 3300 barrels of 24-gravity oil daily. This big well, completed at 4340 feet, is now Southern California's second largest producer. The Union's Bell No. 1 at Santa Fe Springs holds first place at 3500 barrels.

TAKES OVER WHITLEY.

The Whitley Oil Company has been taken over by the Universal Oil Company of Taft. The terms and arrangements made have not been made public. The Universal Oil Company is one of the large northern field operating companies and is in a position to go ahead with the Whitley property and develop it to advantage.

The Whitley Oil and Refining Company has four producing wells aggregating about 250 barrels. Three other wells are in the process of drilling. Edward Stearns, field superintendent for the Universal, will have charge of the development work on the Whitley.

Development work at Garden Grove and Buena Park continues to go ahead. Drilling at Chaffee No. 1, the Garden Grove test well, is now at 5465 feet. The outlook for a well has not changed since drilling started in spite of the fact that every once in a while some newspaper announces a big showing and a sure well. The Standard is just getting well under way at Buena Park. Mitchell No. 1 has a 2000-foot hole.

Santa Fe Springs is still holding the operators in suspense. With wells seemingly near the "pay" sand the spell will be broken inside of the next week or ten days. The Standard Oil Company has two wells, the Wolfskill and the Hepler, showing oil in what look like commercial quantity. Wolfskill No. 1 is 4300 feet and the Hepler 3750 feet.

The Amalgamated Oil Company's Dellugge at 4000 feet looks very good and should be ready to try out in a few days.

The big gas well of the General Petroleum Company at Springs No. 1 proved a disappointment to everyone but its owners. At 2960 feet this well showed considerable gas and special precautions seemed necessary to prevent a blow-out and a repetition of the Union's misfortunes. On drilling out and bailing down the well made a gas flow for a few minutes only. The water broke in and it will be necessary to recement.

Interest will center somewhat on the Nevada-Ventura from now on. The cement has been drilled out and the work is ready to go ahead. Some good showings have already been found and production is being considered at 3500 feet.

Montebello development continues to go forward without much fuss or feathers. The McGinley Company brought in a 200-barrel well.

DAILY EASTERN CITRUS MARKETS.

CALIFORNIA CITRUS SHIPMENTS. SOUTHERN CALIFORNIA.

[illegible]

CENTRAL CALIFORNIA.

[illegible]

NEW YORK, March 20.— [illegible]

BOSTON, March 20.— [illegible]

PHILADELPHIA, March 20.— [illegible]

ST. LOUIS, March 20.— [illegible]

PITTSBURGH, March 20.— [illegible]

CLEVELAND, March 20.—Seven cars of oranges and [illegible] higher on oranges. Lemon market is unchanged.

CINCINNATI, March 20.—One car of navels and one [illegible] is very strong. Lemon market is higher.

NAVELS— Airline, FCx ....$4.10 | LEMONS— Questa, Gx 5.65

CHICAGO CASH GRAIN.

[EXCLUSIVE DISPATCH.]

CHICAGO, March 20.—Wheat, cash, No. 4 red, 1.33; No. 1 hard winter, 1.35¾; No. 2 hard winter, 1.35@1.36; No. 3 hard winter 1.34¼; No. 4 northern spring, 1.18; dark, 1.33.

Corn, No. 2 mixed, 58@59; No. 3 mixed, 57¾@58½; No. 4 mixed, 57½@57¾; No. 2 yellow, 58@59¼; No. 3 yellow, 58¼@59; No. 4 yellow, 57½@58¼; No. 5 yellow, 58; No. 6 yellow, 57½@58; No. 2 white, 61½@62; No. 3 white, 58@58¼; No. 4 white, 58@59; No. 5 white, 58.

Oats, No. 2 white, 38@40; No. 3 white, 36@38½; No. 4 white, 34½@36; sample grade, 33½@34.

DENVER METAL MARKET.

[EXCLUSIVE DISPATCH.]

DENVER, March 20.—Bar silver, American, 99⅝; foreign, 64¾; copper, 12¾@14; zinc, 4.67; lead, 4.70; tungsten, per unit, 3.50@4.00.

PRODUCE RECEIPTS IN SAN FRANCISCO.

[BY A. P. NIGHT WIRE.]

SAN FRANCISCO, March 20.— [illegible]

CALIFORNIA HIDE MARKET.

[illegible]

BANKERS' ACCEPTANCES.

Current rates on acceptances for the respective periods of time, as prepared by the National City Company, are as follows:

	30	60	90
Prime eligible members	4 %	4 %	4 %
Prime nonmembers	4¼ %	4¼ %	4¼ %

CALL MONEY.

[BY A. P. NIGHT WIRE.]

NEW YORK, March 20.—Call money easy; high, 3½; low, 3¼; ruling rate, 3½; closing bid, 3; offered at 3½; last loan, 3½. Time loans easy; sixty days, 4½; ninety days, 4½@4¾; six months, 4½@4¾. Prime mercantile paper, 4½@4¾.

MINE TO DRILL FOR ORE.

Activity Also Increased at Both Ends of District, Which Centers at Oatman.

[SPECIAL CORRESPONDENCE.]

OATMAN, March 18.—Two diamond drills have arrived for the development of the Black Range property, in the extreme southern end of the district. The operating company has $100,000 in the treasury, to be expended under the direction of A. G. Keating, representing Teeter & Co., of Los Angeles. There is local belief that this property has had development in the wrong direction. It has a great outcropping and all indications that locally go toward the showing of a mine.

There also is activity in the extreme opposite end of the district, in the Gold Roads section, where a crosscut on the 500-foot level of the Gold Trail has cut a five-foot vein, sampling $22 in gold. Drifting is well under way in this vein matter. There is avoidance of entering the rhyolite in which it is expected will be found a heavy flow of water. This Gold Trail vein parallels the Gold Road and Oatman gold system and extends toward Secret Pass. The property is under charge of D. A. McMillan.

Drilling has been started on the Gold Dust, a flat hole being run to the southward from the west drift on the 500-foot level, to crosscut paralleling veins. A diamond drill is being placed on the San Francisco property, a drill is operating on the Big Jim Consolidated and a drill on the Merry Widow property is expected to tap the vein at 500 feet.

Oatman combination accidentally has found pay ore by the breaking of timbers of the 550-foot shaft, this at only 100 feet of depth. The new ore samples about $6 and is about six feet in width.

Near Gold Road, in the Federal Reserve group, has been opened a five-foot vein assaying up to $20 in gold. Harry L. Simonds is at the head of a company that has been formed for the development of the property.

Work has been resumed on the Gold Key in the Boundary Cone section and $16 ore is said to have been found on the 300-foot level. A new organization is the Summit Lode Company, headed by B. F. Skidmore.

Rich ore continues to come from the Stoney-Ferra lease, on Tom Reed ground. Nearby, the [illegible] Tom Reed vein will be cut by George McDevitt, who has started a new shaft on the Gold Cliff Central.

United Eastern is shipping about $60,000 worth of bullion, for each ten days' clean-up.

Close Unchanged in Chicago Corn; Oats Are Lower

[EXCLUSIVE DISPATCH.]

CHICAGO, March 20.—Houses with eastern connections were good sellers of wheat today. The foreign cables were in favor of a lower range but the inside figures were not maintained. The finish was on a strong rally with prices unchanged to ⅛ cent lower, the latter on May.

Corn after being 1 cent lower early, closed unchanged, while oats were ¼ cent lower and rye 1 cent lower to ½ cent higher.

Saturday's final bulge in wheat drove in many of the local shorts. There was selling on a break of 2¼ to 2¾d in Liverpool, where large world's shipments and a liberal increase were bearishly construed. At the inside figures prices were off 1⅝ to 2⅝ cents with the May showing the most decline, but a rally followed. That carried prices up 2 to 2⅝ cents from the inside with the finish well toward the top.

A statement by Julius H. Barnes, who predicted that the European demand would continue, the persistent buying of July in small lots by commission houses on the belief that there would be an excellent demand for new wheat, were the bullish influences. The May-July spread narrowed to around 17 cents at one time. Houses with seaboard connections bought July as a hedge against sales abroad and after the close the day's business was estimated 500,000 to 600,000 bushels, practically all new grain to Central Europe. A decrease of 673,000 bushels in the visible supply was disappointingly small. It led to some selling. On the breaks, commission houses were good buyers of May. Milling demand was fair. Crop reports from the South continue generally favorable although there is a lack of growth in some sections of Kansas. Receipts, 81 cars.

Trade in car sand oats was very light, crippled wire service with the West being a factor. Local traders sold both grains early, but started to buy later when wheat firmed up, making the closing rally. An increase of 1,821,000 bushels in the visible supply of corn was somewhat larger than expected, the total stocks of corn and oats are far above the average. Shipping demand slow with sales of 300,000 bushels oats now afloat to go to exporters. Sample values were firmer as compared with May. Receipts, 205 cars corn and 124 cars oats.

Liquidation of a fair-sized line of May rye by a commission house was responsible for the decline in that grain. Exporters bought futures here and the market, taken as a whole, had a firm undertone. A good foreign business was under way at the seaboard.

Following are the open, high, low and closing quotations:

Wheat—	Open.	High.	Low.	Close.
May	1.35⅝	1.39½	1.36⅝	1.38⅞
July	1.20	1.21⅝	1.19⅝	1.21
September	1.12½	1.13	1.11⅛	1.12⅞

[illegible]

WINNIPEG WHEAT.

[illegible]

TRADING IRREGULAR ON COTTON MARKET.

[EXCLUSIVE DISPATCH.]

NEW YORK, March 20.— [illegible]

NEW ORLEANS, March 20.— [illegible]

LIVE-STOCK MARKETS AT VARIOUS CENTERS.

[BY A. P. NIGHT WIRE.]

LOS ANGELES, March 20.— [illegible]

KANSAS CITY, March 20.—Cattle, receipts, 14,500; beef steers, yearlings, heifer, stockers [illegible]

PORTLAND, March 20.— [illegible]

OMAHA, March 20.— [illegible]

ST. JOSEPH, March 20.— [illegible]

LATEST PRICES ON BUTTER AND EGGS.

LOS ANGELES, March 20. Produce Exchange closing prices: Butter, creamery extras, 36. Eggs, cases included, fresh extras, 27; case count, 23; pullets, 23½. Cheese, California flats, 20@22.

SAN FRANCISCO, March 20.—Butter, extras, 37½; prime firsts, 37. Eggs, extras, 27; extra firsts, 25½; extra pullets, 24½; undersized No. 1, 21. Cheese, California flat fancy, 21; Young America fancy, 23½.

NEW YORK, March 20.—Butter unsettled; creamery higher than extras, 40¼@41; creamery extras, 39½@40; creamery firsts, 37@39. Eggs firm; fresh gathered extra firsts, 26@27; do. firsts, 24½@25½. Cheese firm; State whole milk flats, fresh specials, 21@21½; State whole milk fresh twin specials, 21.

CHICAGO, March 20.—Butter unchanged; creamery extras, 39; firsts, 34@38; seconds, 31@33; standards, 38½. Eggs higher; receipts, 16,625 cases; firsts, 23@23½; ordinary firsts, 21@22; miscellaneous, 22½@23.

Los Angeles Grain Exchange.

DAILY BOARD QUOTATIONS.

[illegible]

BARLEY—100 TONS, FUTURES.

	Bid.	Asked.
March	$1.47½	$1.55
April	1.42½	....

MILO MAIZE—100-TON LOTS, FUTURES.

	Bid.	Asked.
March	$1.90	$2.10
May	1.90	2.15
April	1.90	2.10

CALIFORNIA BEAN MARKET.

Following are the selling prices for dried beans per 100 pounds in carloads, f.o.b. California common shipping points, as quoted yesterday by the California Bean Growers' Association: Large whites, 6.15; small whites, 6.10; pinks, 6.00; Mexican reds, 5.25; red kidneys, 8.20; Henderson bush limas, 8.60; cranberry beans, 7.75; bayous, 6.00; blackeye beans, 6.00.

SUGAR PRICES.

[EXCLUSIVE DISPATCH.]

NEW YORK, March 20.—Sugar, raw, unchanged; spot Cuban, 4.11 for centrifugal; 4.14 for April. Raw futures closed 2 to 6 points net lower. May, 2.62; July, 2.82; September, 2.98. Refined, 5.80 for fine granulated. Futures without transactions. May and July, 6.00; September, 6.16.

HENRY McKENNA DIES.

Henry McKenna, veteran printer who, during the past thirty years was employed on various California newspapers, died Monday after an illness of long duration. Mr. McKenna was 81 years of age and had been a resident of Southern California for thirty years. Funeral services will be conducted under the auspices of the Los Angeles Typographical Union, No. 174, from Pierce Brothers' chapel, Wednesday at 3:30 p.m., interment at Rosedale Cemetery.

TO OPEN SPANISH CLASS.

Dr. Frederick Beckman, associate professor of Spanish at the Southern Branch, University of California, is to open a class in beginning Spanish, under university extension division auspices. The class will meet for the first time next Monday, at 7 p.m., in room 416 Baker-Detwiler Building.

Panoramic View of Small Portion of Signal Hill Oil Field

Short In Oil History Long In Oil Events

IF THERE ever was a situation equal to that today at Signal Hill we don't know when and where it happened. Just stop to think about it. Not quite one year old—this field is known far and near for its gusher wells. And there is no telling what enormous wealth is still here in store for the future. A conservative estimate places it at fifty million dollars.

Today Is The Day
Success More Certain
Signal Hill Midway's Advantage

Today the gamble in getting a good producer here is practically eliminated, where the location is right. Gusher wells have shown the way. Signal Hill Midway's advantage therefore is two-fold. First, in having a fortunate location in the center of the greatest production, and, second, in drilling its first well at this time, when the secrets of the depths in this wonder field are better known and the logs of nearby producers furnish many valuable lessons.

The "Midway" drill passed through some mighty interesting strata, the oil-producing kind, just before the well was cemented off yesterday. We look for some big things to happen after the cement has set and the drill starts again. And then we're looking forward to the time when we can chalk up some new profit records. To that end we are bending our every effort. It's a true profit aim.

Shares are now selling at 10c, par value. Do not stand on the order of subscribing, but fill out the subscription for the amount of stock you can handle, make out your check for full or part payment and send your subscription and check in at once.

THE C. E. MILLAR COMPANY Times 3-21
1239 Pacific Mutual Building, Los Angeles, Cal.
Please purchase for me.......shares of the Capital Stock of the Signal Hill Midway Oil Co., at 10c per share. Enclosed find check for $.......in payment for same.
Name ....
Address ....

THE C. E. MILLAR COMPANY
Fiscal Agents
1239 Pacific Mutual Bldg.
Los Angeles, Cal.
Phone Pico 4839

OATMAN

"America's Greatest Gold Camp"

Buy these stocks and put them away for future profits— BUY THEM NOW!

Oatman-United
United Eastern
Telluride

Correct Information Given on Any Issue in the Camp

F. ALBERT MORRISON
STOCK AND BOND BROKER
Member Los Angeles Stock Exchange
1025 VAN NUYS BUILDING
Phone 821752 Los Angeles, Cal.

To Stockholders,
Mohawk Central Mining Company

Due to change of address we have been unable to reach many of our stockholders by mail. Therefore, in fairness to all concerned, your directors deem it advisable to announce in the Press that application has been made for listing the shares of your Company on the Los Angeles Stock Exchange and the San Francisco Stock Exchange. Your officers have been notified by the officials of the Exchanges that trading in the shares will be permitted to begin on Wednesday morning, March the 22nd.

The revival of public interest in the Oatman district due to the results of diamond drilling on the adjoining property (the Oatman United) enabled your directors to finance an active diamond drilling campaign on your property.

The contract has been signed with the Continental Drilling Company, who report that the diamond drilling machine has been shipped to Oatman and will be installed and put in operation at the earliest possible moment.

Stockholders are advised to notify the Company of their addresses to enable the officers to communicate promptly as the work progresses, it being the desire to keep every stockholder posted on the progress and result of the diamond drilling work being inaugurated.

Mohawk Central Mining Company
Capt. J. A. Hassell, President
M. J. Monnette, Secretary and Treasurer
703 Citizens National Bank Bldg.
Los Angeles, California

CLASSIFIED INDEX.

[illegible]

LOST, FOUND, STRAYED— And Stolen.

[illegible]

SPECIAL NOTICES— Miscellaneous.

Auto Trips and Travel Offers.

[illegible]

BUSINESS ANNOUNCEM'T'S Miscellaneous.

Attorneys and Counselors.

ALL legal matters. Advice free. 340-341 DOUGLAS BLDG., 3rd and Spring sts. Ph. 65942. Open eves. 5-9. Sundays, 1-3 p.m.

FREE LEGAL ADVICE—
A. G. REILY, ATTORNEY.
Suite 406 Western Mutual Life Bldg.

W. R. BARNES, the Poor Man's Attorney, 333-5 WILCOX BLDG., 2nd and Spring.

FREE advice, husband and wife, personal injuries. 848 DOUGLAS BLDG. Eve 6-9

FREE LEGAL ADVICE—
A. G. REILY, ATTORNEY.

Contractors and Builders.

BUILD NOW—
If you Own a Lot
we will
FURNISH THE MONEY
and build for you.
TERMS LIKE RENT.
Free plans.
Call and See Us.
THE GUARANTY BUILDERS,
General Contractors,
1020 Stock Exchange — 639 S. Spring.
Phone 821768.

WE WILL FINANCE YOU—
FIVE-ROOM HOUSE COMPLETE, $2800. Shingle roof, 6 plumbing fixtures, sewer connection, electric fixtures, bulbs, shades, ivory finish; sidewalks, building permit, etc., ready to move in, $2800. Our satisfied purchasers are pleased to show you their houses.
STANDARD HOMES,
708 PACIFIC ELECTRIC BLDG. 62155.

$100,000 FUND FOR NEW CONSTRUCTION.

[illegible]

WANTED—HELP— Male.

Miscellaneous.

WANTED—
MURRAY & READY,
Leading Employment and Labor Agents.
110 E. 2nd st.

[illegible]

WANTED—Experienced laundry driver for hotel route. Cash bond required. Apply EMPIRE LAUNDRY CO., 1140 Crocker st.

WANTED—Thoroughly experienced bee man (single,) for the season. Phone evenings, Colorado 811. 451 N. FAIR OAKS, Pasadena.

WANTED—Learn barber trade, be independent for life. Wages while learning. Tuition reasonable. MOHLER BARBER SCHOOL, 429 E. 5th st. (See Inst. Course ad.)

WANTED—Young man that will work and not watch the clock; a big chance with a big firm. Call early. 422 GROSSE BLDG. 6th and Spring.

WANTED—Men (4.) Must be willing to start at reasonable money. Quick promotion. Call room 322 at 520 S. BDWY.

WANTED—Men (2.) Dandy job, good pay, must be over 20. Call 434 MASON BLDG., 4th and Broadway.

WANTED—Man to take orders in residential section. Will average $25 weekly to start. 427 HIGGINS BLDG.

WANTED—Boy. Apply flower store, 513 W. 7TH ST.

Store and Office.

WANTED—
EXPERIENCED SALESMEN
FOR
WASH GOODS DEPARTMENT
SUPERINTENDENT'S OFFICE
COULTER'S 7TH AND OLIVE

WANTED—
WINDOW TRIMMER,
EXPERIENCED IN
MEN'S FURNISHINGS AND CLOTHING.
ADDRESS E, BOX 554, TIMES BRANCH.

[illegible]

WANTED—HELP— Male.

Store and Office.

[illegible]

Salesmen and Solicitors.

[illegible]

WANTED—HELP— Male.

Salesmen and Solicitors.

WANTED—

SALESMEN.

I want a few high-type salesmen to sell Durant Motor Corporation Securities. Our last issue, which closed December 31, was oversubscribed $425,000.

Mr. W. C. Durant, organizer and former president of the General Motors, is president of this organization. Every one recognizes Buick, Cadillac, Oldsmobile and Chevrolet as big values.

Durant cars are now fast being delivered; the public is interested. The most conservative investor will buy this stock when properly explained.

Our salesmen are making big money and the issue has unusual selling features.

DISTRICT MANAGER,
430 PACIFIC ELECTRIC BLDG.
PHONE 64614.

WANTED—2 EXPERIENCED SALESMEN WITH CLEAN RECORDS WHO HAVE LIVED HERE AT LEAST ONE YEAR. THIS IS A GOOD PAYING, PERMANENT POSITION, WITH RAPID PROMOTION FOR REAL PRODUCER.

IF YOU ARE A HIGH CLASS MAN CONCERNED ABOUT YOUR FUTURE, PHONE 61271 FOR DEFINITE APPOINTMENT. DO NOT ASK FOR INFORMATION OVER THE PHONE.

WANTED—SALESMEN—
We have openings for a limited number of clean-cut forceful stock salesmen; to represent fast growing banking corporation, expanding its business; strong personal leads and every co-operation given. Apply 503-7 MARSH-STRONG BLDG.

WANTED—I want the best salesman available who has had successful experience in house-to-house magazine, sewing machine or brush proposition, for a real, permanent opportunity, having no connection with the above lines, but where [illegible]

[illegible]

Trades.

[illegible]

Chauffeurs, Teamsters, Etc.

[illegible]

WANTED—HELP— Male.

Chauffeurs, Teamsters, Etc.

[illegible]

Hotel, Restaurant, Club.

[illegible]

Professions and Vocations.

[illegible]

Farm and Garden.

[illegible]

Investment Required.

[illegible]

WANTED—HELP— Female.

Miscellaneous.

[illegible]

WANTED—

[illegible]

WANTED—HELP— Female.

Household and Domestic.

WANTED—Neat white or colored girl for general housework. Must make this her home; have good references, be a good plain cook and neat housekeeper. 2 adults and child. Wages $50. Phone WILSHIRE 7726.

WANTED—Neat girl for general housework; nice home, good room. Call 579230.

Hotel, Restaurant, Club.

WANTED—A girl to make up trays in diet kitchen. Apply CLARA BARTON HOSPITAL, 447 S. Olive.

WANTED—Experienced waitress. LAMSON'S CAFE, 2525 S. Main st.

WANTED—Experienced parlor girls. WISTARIA, 312 S. Broadway.

Professions and Vocations.

WANTED—Resident physician for small hospital, woman preferred. Must have executive ability and be well up in laboratory work. Salary to start $150 per month and board. Address A, box 256, TIMES OFFICE.

WANTED—Thoroughly experienced superintendent of nurses, for fifty-bed hospital. Write for interview. Address W, box 218, TIMES OFFICE.

WANTED—Wet nurse; must be clean. Apply CALIFORNIA HOSPITAL, Mrs. Lane, 1414 S. Hope.

WANTED—Pianist, church work. PHONE 280209, Tuesday, 1-5 p.m.

WANTED—SITUATIONS— Male.

Store and Office.

WANTED—POSITION OF TRUST with corporation. Let my record with and reference from bank prove my fitness. Address H, box 525, TIMES BRANCH.

WANTED—Accountant and office manager, 12 yrs.' local experience, best references. Am free for immediate engagement. Call Pico 886. MR. RILEY.

WANTED—Books opened, closed and kept by contract, systems devised and audits made. Moderate price. Call Bellou, 62198.

WANTED—Small sets of books to keep, by capable accountants. Address W, box 92, TIMES OFFICE.

WANTED—Book-keeper, office manager. Local experience. Pico 563, ask for book-keeper.

WANTED—Position by expert book-keeper and office man. Best of references. Address G, box 460, TIMES BRANCH.

Salesmen and Solicitors.

WANTED—Printing salesman wishes permanent connection with established color or commercial house. Address Z, box 170, TIMES OFFICE.

WANTED—Salesman with car, experienced in So. Cal., can sell anything. Address I, box 117, TIMES OFFICE.

Trades.

WANTED—Position in auto electric and battery shop as helper. Will invest several hundred dollars at start and more later if satisfactory to both parties. Have some experience. Address Z, box 83, TIMES OFFICE.

WANTED—SITUATIONS— Female.

Miscellaneous.

WANTED — Typing all kinds. Dictation, multigraphing. Reasonable rates. Evenings by appointment. Work called for and returned. MISS GILBERT. Pico 4890.

WANTED—Governess position or companion, elderly lady, by refined German woman of 30, attending Polytechnic night school; spk. German and English fluently; refs. 556051.

WANTED—Reliable lady would care for children evenings or afternoons, by the hour. References. Phone BDWY. 2687.

WANTED—Typing at home, accurate copy work done very reasonably. Manuscripts, plays, scenarios. WEST 1515.

WANTED—French lady wishes few hours' occupation for lessons and sewing. Address Z, box 86, TIMES OFFICE.

WANTED—Lady wishes engagements to read to invalids or the blind. Read distinctly, accurately with pleasant voice. 53953.

WANTED—Young woman, 29, with college training, wants position requiring initiative and executive ability. PH. 558115.

WANTED—To manage a bungalow court or an apt. house. Capable, refined women. PHONE 590816 for interview.

WANTED—Chance to travel. Young lady, loves children. BDWY. 494.

WANTED—Refined colored girl in family or apartment. Day or half. SO. 6697-W.

Store and Office.

WANTED—Secretary, young woman, good education, refined, desires position mornings, 8-12, typing, some shorthand. 812 ...

WANTED—SITUATIONS— Female.

Day Work and Laundresses.

WANTED—Colored girl wants half-days by the week, no Sundays, or bundles to take home. Phone SOUTH 1565-R.

WANTED—Laundress wants day work or bundles or lace curtains. BROADWAY 6650.

WANTED—Experienced white laundress, extra good housecleaner, quick, willing worker. BOYLE 6146.

WANTED—White woman wishes day work, laundry or cleaning, 50c hour, car fare. PHONE 554542.

WANTED—Laundress, white, swift, competent; wants Wednesdays, Fridays but. SO. 5606-W.

WANTED—Exp. white laundress desires work Tues., Wed., 50c hr. 63908. Rm. 22.

WANTED—Colored woman would like laundry work by the day. PHONE 77538.

WANTED—Janitor or house cleaning by hour or day. SO. 6738-W

WANTED—Laundress wants work to take home. A-1. PHONE 73186.

WANTED—Laundress wants table linen, doilies, curtain to take home. 73186.

WANTED—First-class laundress. Day or general house work. CALL 16184.

WANTED—Washing to take home by good exp. Japanese woman. Ph. SO. 2965-W.

WANTED—Laundry, housework, 50c an hr., by white woman. Phone GARRIGUE, 21607.

WANTED—First-class laundress wants work by the day. SOUTH 2148-W.

WANTED—By colored woman, ... work, ...

TO LET—ROOMS— Fur., Unfur. Hskpng. Board.

Furnished.

TO LET—Handsomely furnished front bedroom in beautiful $14,000 private residence; beautiful view of surrounding hills and trees; purest air in city. Hardwood floors and artistic draperies; 2 commodious closets, private toilet, also private lavatory with hot and cold running water. Luxurious double bed and handsome Circassian walnut chiffonier; efficient telephone service. Only 10 minutes to business center. Price per month for one $25; for couple $35. One year's lease required; also references. Telephone CHARLES E. BENT, owner, 7 to 9 a.m. at 31223; 10 a.m. to 12 m. Monday or Tuesday 60201.

TO LET—BEAUTIFUL FRONT ROOM, 3 WINDOWS, PRIVATE BATH, NEW FURNITURE, IN NEW PRIVATE HOME, HOLLYWOOD'S BEST RESIDENTIAL SECTION. 2 BLOCKS FROM CAR LINE. GENTLEMEN ONLY. REFERENCES EXCHANGED. ONLY THOSE DESIRING PERMANENT QUARTERS PLEASE REPLY. $50 MONTH. PHONE HOLLY 8544.

TO LET—IVORY BEDROOM, ADJOINING BATH, very reasonable to young lady employed, who will remain with baby occasionally evenings. Take Washington or West Adams car to 2215 NINTH AVE.

TO LET—Furnished rooms in a real home, for homey folks. Splendid locality. On Pico car line. Best for price in city. House newly decorated. Meals served later. 1237 ELDEN AVE.

TO LET—Beautifully furnished room, reasonable; adjoining bath, with or without garage. Restaurant board, car 1 block. Near Normandie and West Adams. 2711 S. BRIGHTON ...

TO LET—ROOMS— Fur., Unfur. Hskpng. Board.

Rooms and Board.

TO LET—LARGE SUNNY, AIRY BEAUTIFULLY FURNISHED ROOM WITH OR WITHOUT LARGE PRIVATE BATH, SHOWER, BEST NEIGHBORHOOD, GOOD SERVICE, IDEAL COOKING IN LARGE PRIVATE HOME, ACCOMMODATES THREE PEOPLE. 567801.

TO LET—"LA CASA DE FLORES," 240 W. Adams St. Phone 23010. A palatial home with hotel facilities, unusual high class cuisine and service. Conservatory, library, music, card, reception rooms, gardens. Single rooms or en-suite.

TO LET—Beautifully furnished room, twin beds. For 2 refined business people. Cultured private family. Could accommodate 3 with adjoining sleeping porch. Garage. Breakfast, dinner. 1616 WILCOX. Holly 7812.

TO LET—Two beautiful bright double corner rooms, one room with board, $120, two people; or breakfast to be arranged, continuous hot water, furnace heat, excellent home cooking, ½ block north Hollywood Blvd. Ph. 599585. 1815 VAN NESS.

TO LET — Large sunny clean front room and meals, home cooking, suitable for 2 gentlemen, preferred; also sleeping porch and garage. $40 and $45 month each. 3117 S. GRAND AVE.

TO LET—Large front room, suitable for two men. Twin beds, home cooking, reasonable rates. Take West Adams car, off at Magnolia, south one block. 1303 W. 25TH. 21649.

TO LET—Nicely furnished room with ...

TO LET—FLATS— Furnished.

TO LET—Near Ambassador Hotel, upper flat in duplex, furnished or unfurnished, 7 rooms and reception hall, 2 baths and shower, maid's quarters, telephone, laundry room, connecting garage. Open all day Sunday for inspection. 757 South Catalina. On week days call MR. SILVER, 566666.

TO LET—$85; in first-class neighborhood, very desirable modern corner flat, garage. Southeast exposure, 4 large rooms, nicely furn., spotlessly clean, including 3 beds. Will be open for inspection Wednesday at 1423 S. HARVARD BLVD., cor. of 15th. For further information phone 70422; evenings 54419.

TO LET—New 6-room flat, 3 bedrooms, 2 baths, beautifully furnished. Wilton rugs throughout. Player Piano, vacuum cleaner. Near 3 good schools. Garage. 650 N. KENMORE AVE. Take Heliotrope Drive car and walk half block south. Rent $200. Lease.

TO LET—Attractive, completely furnished 4-room flat. Immediate possession. 1116½ ELDEN AVE. Pico or 11th st. car.

TO LET—Beautiful home, especially nice for 4 ladies employed. Large south upper flat, completely furnished, 3 beds, dressing-room, tile bath, automatic heater, cabinet kitchen, 2 porches. Grand ave. car. 15 min. city, stores 2 blocks. $100. 3043½ S. HILL. Call today.

TO LET—FLATS— Unfurnished.

TO LET—NEW, UNFURN. FLAT. WILSHIRE SECTION. NEAR AMBASSADOR HOTEL. 6 rooms, 3 bedrooms, 2 baths, garage, storeroom, all the latest conveniences. High-class flats, unsurpassed in the city; unusual opportunity. 631 and 633 Mariposa ave. Key at CHAPMAN'S OFFICE, corner 6th and Alexandria.

TO LET—CHILDREN TAKEN. TO LET—Unfurnished flat, 3 bedrooms, lower or upper. New, extra garage if desired. Rear gardens, with sand pile, etc., for children. Close to schools and stores. Agents list, please. 5030 SUNSET BLVD. Holly 1914.

TO LET — JUST COMPLETED, WILSHIRE'S FINEST 4-RM. FLATS, LARGE RMS., ALL OUTSIDE, TILE BATH AND SHOWER, BREAKFAST NOOK IN KITCHEN, LARGE BEDROOMS, ALSO DRESSING-RM. WITH DRESSING TABLE AND DOUBLE BED. SEE THESE FLATS BEFORE YOU DECIDE. $85 PER MO. INCLUDING GARAGE. LOCATED N.W. COR. 8TH AND ST. ANDREWS. FURTHER INFORMATION, CALL OWNER, MR. BOSWELL, WIL. 2317.

TO LET—Center of Wilshire's finest residential district, cor. Norton ave. and Third st. ...

[illegible]

MOVING, TRANSFER—
Storage.

BUSK BROS.—MOVES YOU. BUSK BROS.' covered vans cover the STATE. [illegible]

HAULING—TRUCK, 3-TON, TWO MEN, [illegible] HR. PH. [illegible] 8. FLOWER.

TO LET—APARTMENTS—
Furnished.

TO LET— THE MOUNTVIEW, [illegible] S. FREMONT AVE. Delightful, close-in, clean, high ground location; apartments light and airy, with [illegible], hot water, elevator. Only ten minutes' walk to Broadway, or take W. [illegible] st. car to Fremont. You will like our desirable, comfortable home. Vacant today. Nice single apts., with bath, at $9 per week. Pico [illegible]

TO LET— [illegible] APTS. [illegible] S. HOOVER. NEWLY FURNISHED AND DECORATED 3-ROOM APARTMENTS, VERY LARGE AND SUNNY. $60 AND UP. WEST [illegible]

TO LET—Wilshire district, on 10th st., between Norton and Bronson, single apt., [illegible] furnished, with overstuffed and mahogany furniture; price $65. Open for inspection. [illegible] W. 10TH ST.

TO LET—Westlake, beautiful home, airy sunny apt., with large ideal sleeping porch, quite exclusive neighborhood, all conveniences, $45; perm. pref. [illegible] S. BURLINGTON AVE.

[illegible]

TO LET—

MANHATTAN ARMS.
WILSHIRE DISTRICT.
JUST COMPLETED.

ATTRACTIVE SINGLE APTS.
Furnished in velour, mahogany, aluminum kitchenware, extra large, all outside rooms, light, heat and continuous hot water included in rent. Open for inspection. 4457 WEST SECOND ST., corner Manhattan Place, one block west of Western.

TO LET—Large double apartment, new. All sunshine, beautifully furnished in mahogany, old ivory woodwork, papered walls, very high class, S.E. corner. Garage if wanted. 10 minutes walk 6th and Hill. 1207 MARYLAND, [illegible]

TO LET—Beautiful corner double apartment, in Los Angeles' most exclusive Hotel-Apartment building. Steam heated. Maid service. 10 months' lease. $250 per month. JANSS INVESTMENT CO., [illegible]

[illegible]

TO LET—APARTMENTS—
Unfurnished.

[illegible]

TO LET—HOUSES—
Furnished.

[illegible]

TO LET—HOUSES—
Furnished.

TO LET—
FREE RENTAL INFORMATION.
FREE AUTOMOBILE SERVICE.
Save yourself time, worry and expense. See us in the morning and be settled in your new home by night.
HOUSES AND BUNGALOWS.
FLATS, APARTMENTS.
Furnished and Unfurnished.
Wilshire, Westlake, Hollywood, Southwest.
EXCEPTIONAL BARGAINS.
Homes and Income Property for sale.

HARRY GROSSMAN,

Los Angeles' Leading Rental Office, Member Los Angeles Realty Board, [illegible] Haas Bldg., 7th and Broadway. Phones: 64374; Main 1368; 62471.

TO LET—WINDSOR ARMS.
Just completed, the most beautiful tenant court in Southern California. Five rooms and bath in exquisitely furnished Belgian design building. Tiled baths and kitchen, separate bedroom upstairs. Every known convenience; garages. Not one of the ten alike. Each distinctive. Inspection invited. Location, FIFTH ST., corner of Westminster, at the door of exclusive Windsor Square, in the Wilshire district.

TO LET—
Beautifully furnished Wilshire home, one block from blvd. 4 bedrooms, 2 baths, [illegible]

[illegible]

TO LET—HOUSES—
Furnished.

TO LET—
FREE RENTAL LIST.
Furn. or unfurn., 4-rm. duplex, 2 mos. Furn., Manhattan Pl. residence 3-5 mos. Furn., 7-rm. bung. on Harvard. Also list of furn. and unfurn. flats. CALL MR. CONLEY, RENTAL DEPT., CHAS. D. WAGNER COMPANY, 605 South Western Ave. Wilshire 575— Phones —Wilshire 2060.

TO LET—
FREE RENTAL LIST.
FURNISHED AND UNFURNISHED HOUSES, FLATS, BUNGALOWS. WILSHIRE, HOLLYWOOD, W. ADAMS. CALL MRS. ANDERSON, WIL. 165. RENTAL DEPARTMENT. KELLS & GRANT, WIL. 165. REALTORS. [illegible] WILSHIRE BLVD. AT WESTERN AVE.

TO LET—
FREE RENTAL INFORMATION.
Free Auto Service.
Houses, Bungalows, Flats.
Wilshire, Hollywood, Westlake, West Adams, Southwest.
If it is for rent, we have it.
JAMES J. DONAHUE.
WIL. 144. 2778 Wilshire Blvd. [illegible]
Corner of Western Ave.

TO LET—
6-room, unfurn. Beauty. $85.
6-room, furn. $100.
9-room, unfurn. $100.
14 rooms, unfurn., beaut. for sublet, $200.
Also have prop. for sale.

[illegible]

TO LET—HOUSES—
Unfurnished.

[illegible]

TO LET—HOUSES—
Unfurnished.

TO LET—Several most attractive four-rm. and bath bungalows, just completed. Modern in every respect. Radiant Fire heaters. Beautiful bedrooms with mirror door; built-in buffets. Tile baths and kitchens; fine ranges installed. Extra wall bed. Each building beautifully decorated and grounds wonderfully landscaped. Telephones ordered. Janitor service. Convenient to public and private schools. RENTS VERY REASONABLE, $65 to $75 per mo. Northwest corner 4th ave. and 23rd st. Take Washington or W. Adams car to 4th ave. OPEN FOR INSPECTION. Office on premises. 3407 W. 23RD.

TO LET—ON WESTERN AVE.
Near Hollywood Blvd. 8-room, 2-story house, on unrestricted lot, swell combination business and home location, fine for ladies' tailor, dressmaker, milliner, physician or dentist's office and home. See

J. R. KEEL CO.,
[illegible] S. WESTERN AVE.
[illegible]

TO LET—
Ready for occupancy April 1. Four rooms, strictly modern, in a new classy stucco duplex court, garage. Beautifully located, on high ground. 1510 S. WILTON PLACE, between yellow and red car lines. For full details call at 1241 CITIZENS NATL. BANK BLDG. or phone [illegible]

[illegible]

TO LET—HOUSES—
Unfurnished.

TO LET—New 3-rooms, bath and garage. See it. 2647 W. 11TH ST., for something choice.

TO LET—
Beach Property.

TO LET—Write "Long Beach Tent City" for prices. Cozy, clean housekeeping tents.

TO LET—
Or Lease.

Miscellaneous.

TO LEASE—
Bungalow court, 16 units, 4 rooms each, unfurnished. Just completed. All built-in features. Exceptionally well located. Will lease for term of years to make you money.
BURTON & CO.,
1009 S. Western ave.

TO LEASE—Well-established nursery with stock, large glass-house, on 41st and Hoover. FLOWER SHOP. 4006 S. Vermont ave.

TO LET—Real estate office, furnished, sale or lease, also late model Buick Touring. 4167 W. WASHINGTON.

Stores and Shops.

TO LET—Or Lease: Some very desirable storerooms with long leases, located in the center of the retail district; three on 7th st., one on Hill near 6th, 40-ft. front; several on Broadway and two very fine [illegible]

[illegible]

Offices and Desk Space.

[illegible]

TO LET—
Or Lease.

Offices and Desk Space.

TO LET—OFFICE.
Furnished for three or more salesmen, in heart of most active commercial and apartment-house center. Identity of present incumbent well-established. An established headquarters for real estate or other business contacting the retailer, consumer, local resident and transient. On main business street. Rent $125 month to responsible people. Address T, box 205, TIMES OFFICE.

TO LET—Roll-top desk, $10. Outside room. 536 CHAMBER OF COMMERCE BLDG.

TO LET—Desk, phone and steno. service. 434 MASON BLDG., 4th and Broadway.

TO LET—Desk space. KLINE, Byrne Bldg. PHONE 61073.

TO LET—Desk with phone, typewriter, outside room, $11. 428 DOUGLAS BLDG.

TO LET—Desk space, best located office. 1012 LOEW'S STATE BLDG. Ph. [illegible]

TO LET—Half of office, with or without desk. 602 LANKERSHIM BLDG.

TO LET—Desk space. Apply 12 to 1. 817 HAAS BLDG.

TO LET—DESK, 2 PHONES, FIRST CLASS BLDG. [illegible] PICO 1428.

Industrial and Business Pty.

TO LEASE—
WAREHOUSE.
We can build class B construction 50x240 with trackage, four stories high. Total [illegible]

[illegible]

Farming and Ranch Lands.

[illegible]

TO LET—FLATS, HOUSES, APTS.—With Furniture for Sale.

[illegible]

FURNITURE—HOUSEHOLD GOODS—For Sale, Exchange.

[illegible]

FURNITURE—HOUSEHOLD GOODS—For Sale, Exchange.

FOR SALE—
FURNITURE CLEARANCE SALE.
Fine up-to-the-minute Furniture.
BEST QUALITY.
Everything for the Home.
3-piece parlor suite, beautiful coverings. $285, NOW $210.
BEAUTIFUL DAVENPORT PILLOW ARMS. SPECIAL $110.
DINING-ROOM, 8-piece walnut suite. $342, NOW $275.
ITALIAN WALNUT DINING SUITE, seats and backs of chairs uph. BLUE MOHAIR. $500, FOR $395.
Also separate tables and chairs.
BEDROOM—Twin bed suite, old ivory or mahogany, very handsome. $530, NOW $425.
Mahogany suite, including VANITY DRESSER, BOW-END BED, chifforobe. $350, REDUCED TO $297.
POLYCHROME WALNUT 9-PIECE. $300 TO $248.
Separate chairs, tables, mirrors, lamps, rugs, orientals, antiques.
COLONIAL ART FURNITURE CO.,
2816 S. FIGUEROA. [illegible]

FOR SALE—BIG SACRIFICE SALE.
Fine period furniture, everything to furnish a home complete. RUGS 9x12, $20 and up, large asst. OVERSTUFFED living-room furniture, large selection of the newest coverings, 7-foot pillow-arm davenport, $110; very best construction. LATEST DESIGNS in DINING FURNITURE, 2-toned walnut or mahogany, antique finish; priced far below value. BEDROOM SUITES in mahogany and burl walnut, 5-piece set, reduced from [illegible]

[illegible]

FURNITURE—HOUSEHOLD GOODS—Wanted.

[illegible]

FURNITURE—
[illegible]

MUSICAL INSTRUMENTS—
For Sale, Exchange.

[illegible]

MACHINERY, ALL KINDS—

[illegible]

MISCELLANEOUS—
For Sale.

[illegible]

WANTED—

[illegible]

MISCELLANEOUS—
For Sale.

FOR SALE—
SIGN OF THE THREE GREEN PS.
Open 7 to 6 daily Saturdays 9 p.m.

PYRAMID PAINT PRODUCTS CO.,

Mfgr. of paints, oils and varnishes. Dealers in wall board, plaster board, wall paper roofing. Builders' and painters' supplies. Beware of makeshift paints. Demand the best materials. We don't meet prices, we make them. See us before you buy.

We guarantee to save you money.
Factory and Salesroom
126 E. 9TH ST. BDWY. 6872.
Halfway between Main and Los Angeles sts.
Branch, 704 E. Broadway, Glendale

FOR SALE—Or rent: Invalid chairs. PROFESSIONAL SUP. CO., 415 W. 6th. 60122.

Office and Store Equipment.

FOR SALE—
Store fixtures, showcases, refrigerator cases and soda fountains. Large stock always on hand. Cash or terms.
WESTERN SHOWCASE & FIXTURE CO.,
[illegible] E. 31st st.
Between Griffith and Central ave.

FOR SALE—
Used showcases, store, office and restaurant fixtures. PACIFIC SHOWCASE & FIX. CO. 412 E. 9th st. Main 4478. Successors to Whiting Store Fixture Co.

FOR SALE—If you contemplate selling your fixtures or you want to buy store, office or restaurant fixtures, see us last and you will do best. RELIABLE FIXTURE CO., 134 N. Spring st. Pico 5066.

FOR SALE—WE MOVE TO 840 SO. L. A. ST. IN FEW DAYS.
BIG DISCOUNT ON SHOW CASES AND OFFICE FURNITURE. CALIFORNIA DESK & STORE FIXTURE CO. 421 SO. L. A. ST.

FOR SALE—SHOW CASES, SODA FOUNTAINS, NEW AND SECOND-HAND. WEBER SHOWCASE & FIXTURE CO. 210-220 S. LOS ANGELES ST., MAIN 9184.

FOR SALE—Oak roll top desk, typewriter desk with Hammond typewriter, filing cabinet. 2661 IVAR AVE. Hollywood.

FOR SALE—For bargain in new and used office furn. call Western Office Furn. Co. 124 S. Olive. Also buy and trade. Pico 375.

[illegible]

WANTED—
Miscellaneous.

WANTED—Postage stamps, nothing recent. Address WW, box 273, TIMES OFFICE.

WANTED—Membership in country club. Address Z, box 189, TIMES OFFICE.

WANTED—Feather beds, pay eastern prices. PHONE 21983. Will send for them.

Discarded Clothes.

WANTED—500 MEN'S USED SUITS AND TUXEDOS. WE PAY FROM $5 TO $15 EACH. PHONE PICO 3896. SCOTCH CLOTHING CO., 126 S. SPRING. THE RELIABLE GENTILE DEALERS. PRIVATE AUTO SERVICE ANYWHERE.

WANTED—CLOTHING BOUGHT.
MEN'S AND LADIES'. TOP PRICES.
818 S. MAIN. 143 E. 7TH ST.
AUTO SERVICE. PHONE 26836.

WANTED—Highest prices for your cast-off men's clothing. Why not call us?
OHIO MISFIT CO.
128 W. 2nd. Broadway 2230.

WANTED—Ladies', men's used cloth., top prices pd. Call anywh. Boyle 1028, 81098.

WANTED—Clothing, top prices paid. Men's, ladies' used clothing. 41682. Will call.

Diamonds and Jewelry.

WANTED—Diamonds, Pearls, Gold, Silverware and other valuables. Top prices paid.
MARKWELL & COMPANY,
Suite 300 Citizens' National Bank Bldg., Cor Fifth and Spring Sts. Phone 18792.

WANTED—For cash, diamonds, diamonds; also jewelry, watches, silverware, jewels, antiques, dental gold. Full value paid. PALACE GEM JEWELRY CO., 406 S. Hill.

WANTED—H. S. CROUCH COMPANY, 324 West 5th St., established 1902.
BUYS DIAMONDS, Antiques and articles of value. Top prices paid.

WANTED—DIAMONDS. WHEN DISPOSING of yours, see me and get full cash value.
J. C. FERGUSON,
206-7 HAAS BLDG., 219 W. 7TH ST.

WANTED—WILL PAY MORE MONEY FOR YOUR DIAMONDS AND JEWELRY.
S-A-N-D-A-C-K.
511 LOEW'S STATE BLDG., 7TH-BDWY.

WANTED—PEARLS. Will pay the highest cash prices for your Pearls. M. WEIN-[illegible]

[illegible]

AUTOMOBILES, ETC.—
Miscellaneous.

ANNOUNCEMENT:

Times' Automobile Columns are arranged so that readers can instantly locate the particular advertisement they are interested in. Under each of the following sub-headings the different makes of cars are alphabetically arranged together.

Touring Cars for Sale
Roadsters for Sale
Speedsters for Sale
Coupes for Sale
Sedans for Sale

CADILLAC.

No other car, either new or used, will give you the service and satisfaction of a Remade Cadillac for anywhere near the same amount of money.

RE-NEW-ED CADILLACS

Cars that have been thoroughly rebuilt, refinished so as to look like new in every detail, equipped with new tires, and backed by our guarantee.

SEDAN	20	7-PASS.	$2750
SEDAN	19	7-PASS.	$2350
COUPE	20	4-PASS.	$2650
PHAETON	20	4-PASS.	$2750
TOURING	20	7-PASS.	$2500
TOURING	19	7-PASS.	$1850

The following Cadillacs are in such exceptionally good condition that we are offering them just as received and they are certainly extraordinary buys at the prices quoted.

COUPE	20	4-PASS.	$2650
SEDAN	18	7-PASS.	$2250
TOURING	18	7-PASS.	$1250
ROADSTER	17	2-PASS.	$1000
TOURING	16	7-PASS.	$850

TERMS TO SUIT THE INDIVIDUAL.

[illegible]

AUTOMOBILES, ETC.—
Miscellaneous.

Touring Cars for Sale.

BUICK SPECIAL TOURING 5-Passenger 1921 Model. A really wonderful looking car. Cannot be told from new. Specially equipped with undersize wire wheels and oversize cord tires. Mechanically guaranteed. We have a very good proposition to offer with very liberal terms. Without extra costs. It will pay you to investigate. HENRY B. AYERS CO., 1114-1116 S. Olive st. Open Sundays and evenings. Pico 3042.

BUICK 6 TOURING, 1918.
For real value you can't beat it. Looks new. Cord tires, refinished, runs like a new car. Only $675, easy terms. LYNN C. BUXTON, Haynes Dist., 1635 S. Figueroa. West 2507.

BUICK TOURING.
$775—BARGAIN—$775.
Late 1920 Buick. First-class condition all over. Good tires. Call HOLLY 733, or 577446.

BUICK six tour., late '17, perfect mech. cond. Special top. Fine paint, tires. Has had wonderful care. Price $450. Privately owned. 1609 W. ADAMS. West 5512.

BUICK 1922, 6-cylinder, 5-passenger, run 1200 mi. Owner going East. Call TIBBOTT, Holly 8114.

BUICK 1914 B-36 touring, fine mechanically, good tires. TROY MOTOR SALES CO., 625 W. 11th st. Call Chancellor or Dixon. Pico 1825.

BUICK C-37, for quick sale, snap. No chance buying this car. Guaranteed perfect condition. PHONE 72548.

BUICK late 1920, repainted, A-1 condition. Owner must sell this week. $795 takes it. Terms. 1025 S. BROADWAY.

BUICK 1920 touring, in elegant shape, plate glass top. A snap at $775.
1130 S. OLIVE ST.

BUICK 5-pass. tour., looks like new; must sell this week. Sacrifice. THOROGOOD, Main 9040.

BUICK 1921 5-passenger, perfect mechanically, fine finish, good tires, $1100, terms. 1800 SO. FIGUEROA ST. Phone 22579.

BUICK touring, 1922, like new, $1000 [illegible]

[illegible]

AUTOMOBILES, ETC.—
Miscellaneous.

Touring Cars for Sale.

GRANT, 1917 touring, original finish, excellent condition, $250.

1150 S. OLIVE ST.
Pico 640 or Main 490. Open eve. till 9. Car can be seen bet. 10 and 5 Sun.

HUDSON SPEEDSTER.
First-class mechanical condition. Motor restored. Newly painted. Motometer, bumpers, wind guards, other extras. Do not fail to see this car, as it is a sacrifice at price asked. 2412 W. PICO.

HUPMOBILE, 5-pass. model R, excellent condition. Would please anybody. Will give terms or take another car in trade. Closed Sunday. 1355 SO. MAIN.

HUP 32, $160. Elec. lights, needs paint. 2234 S. MAIN.

JORDAN, 1920 touring, new paint. Good tires, mechanically perfect. $1200. 245 SO. WESTERN.

LOCOMOBILE TOURING—
Perfect mechanically, upholstery, top as good as the day it left factory. Let us show you this car. Terms. $750.
J. B. COBERLY CO.,
1918 S. Main st.

MARMON TOURING—
BEAUTIFUL CAR, TONNEAU WINDSHIELDS, VERY ELEGANT. I MUST SELL. CALL PICO 781, MR. HASKINS, OR SEE CAR AT GARAGE, 756 SOUTH GRAND. MAKE OFFER. MUST BE SOLD.

MARMON—For sale, fine old Marmon 4-cyl., aluminum body, cord tires. $250. Owner. 3047 WILSHIRE BLVD.

MARMON 34 TOUR. NEED MONEY. MAKE OFFER. 1021 S. GRAND.

MARMON 34 TOUR. NEED MONEY. MAKE OFFER. 1021 S. GRAND.

MAXWELL 1921, used very little. Must be sold this week. $475, on terms. 1025 S. BROADWAY.

MAXWELL 5-pass., late 1918. Fine condition. Sacrifice. $250 cash. 1342 W. 62ND STREET.

MAXWELL TOURING, $95.
RUNS GOOD. A STEAL AT THIS PRICE. [illegible]

[illegible]

AUTOMOBILES, ETC.—
Miscellaneous.

Touring Cars for Sale.

PRIVATE OWNER
IS DISPOSING OF
FAMILY CARS!
ALL ARE OF THE BETTER MAKE AND IN PERFECT MECHANICAL CONDITION.
ROLLS ROYCE TOURING CAR,
WITH HOLBROOK BODY.
PIERCE-ARROW LIMOUSINE.
PIERCE-ARROW 7-PASSENGER.
A DUAL VALVE TOURING CAR.
PIERCE-ARROW 7-PASSENGER 66.
CARS MAY BE SEEN BY APPOINTMENT.
COLORADO 875.
1400 HILLCREST AVENUE,
PASADENA.

Roadsters for Sale.

BUICK ROADSTER—

1919

Good tires, top and upholstering. Motor runs fine. This is sure some buy for $645.
We charge only bank interest and no brokerage.

W. P. HERBERT CO.,
Chandler and Cleveland Dist.
1110 S. Flower. 60412.
Open Sunday.

BUICK 6 Roadster Special. Owner just spent $175 dolling this car up for his own use. A really classy, mechanically right car. Will sacrifice today for $500. West 84. SMITH BROTHERS. 27950. 1616 S. Figueroa St.

BUICK, 1917, D-44 roadster, good condition, $400; many extras.

1150 S. OLIVE ST.
Pico 640 or Main 490. Open Sunday 10-5.

[illegible]

AUTOMOBILES, ETC.—
Miscellaneous.

Coupes for Sale.

HUDSON coupe, mechanically perfect. Run 8500 miles, new paint, 2 new tires. Can be seen week days. 645 S. Flower. Care of CHAPPELL.

HUDSON COUPE, PRESENT MODEL. WILL SACRIFICE IF SOLD AT ONCE. 1021 SO. GRAND.

HUDSON coupe in good condition, owner leaving city. Price $400. Pleased to call and show. A. S. TYLER, Hotel Savoy.

NASH coupe, latest model, 4-passenger, run 1700 miles. Like new in every respect. Four cord rubber and extra. Very reasonably priced. 824 W. PICO.

PEERLESS 8 Coupe. Renewed, refinished, Guaranteed, velvet velour upholstering, 5 Hood cord tires. Late 1920 model. Way underpriced at $2800.
West 84. SMITH BROTHERS.
27950. 1616 S. Figueroa St.

SCRIPPS-BOOTH 4-pass. coupe, 1920. A rare bargain. Bdwy. 6290. 1900 W. PICO.

Sedans for Sale.

BUICK sedan for sale, excellent condition, new condition. List price $2000; immediate sale $1500. Must leave city March 25. 821 S. ST. ANDREWS. 567078.

BUICK 5-pass. sedan, 1922 model, car like new. $2000 for quick buy. Cash or terms. HOLLY 8114, ask for C. H. D.

CADILLAC SUBURBAN.

My beautiful Cadillac 7-passenger sedan, 1919, 57-PP, in fine condition. Will sell at bargain. Shown by appointment. Phone owner, WILSHIRE 6836.

CHEVROLET F.B. sedan, 1921. Beautiful family car, must be sacrificed account sickness; new tires; make offer; terms can be arranged. GEO. LEUKEN, 4363 S. Figueroa.

ELGIN, 6 late model sedan. Looks and runs like new. Consider smaller car in trade. Wil. 152. 1739 W. PICO ST.

FORD SEDAN—1920.
With starter and dem. rims. An unusually fine used car, good and sound [illegible]

[illegible]

AUTOMOBILES, ETC.—
Miscellaneous.

Trucks and Delivery Cars.

THE GOOD NEW MAXWELL—
1½-T-O-N (WORM-DRIVE) T-R-U-C-K.

NOW $400 LESS.
CHASSIS DELIVERIES HERE $1288.[illegible]
We will furnish any style body or the equipment necessary for your line of work for
$350 DOWN, $75 PER MONTH.
No Brokerage.

UNION MOTORS, INC.,
961 S. FLOWER. PHONE [illegible]
TRUCK DEPT.

REPUBLIC 2-TON.
3 MONTHS OLD.
BARGAIN TO QUICK BUYER.
TERMS TO SUIT.
1036 S. OLIVE ST. OPEN SUNDAY.

FEDERAL 2-TON, $350.
REPUBLIC 1-TON, $250.
BOTH IN RUNNING ORDER. GOOD BUY.
EASY TERMS.
1032 S. OLIVE ST. OPEN SUN.

FOR SALE—
COME QUICK
Two new one-ton worm-drive, 1921, Chevrolet trucks, inclosed body. Extra tires, tubes, chains. Bargains for all body. $900. Call at 1304 ECHO PARK AVE. Phone 45972.

FORD, 1922, 1-ton truck, run 1000 mi. Overdrive Ahlberg transmission, spedometer, hub brakes, special body. Call South 4794-W, or see KYL LAND & BRANTEN, Grain Dealers, 308 S. Alameda.

REO 1919 SPEED WAGON.
GOOD AS NEW
$775
E. A. SHERWOOD,
[illegible]

[illegible]

TRACTORS—
Farm Implements.

FOR SALE—Used farm implements; tractor disc, $65; 2-horse plow, $9; garden plows, $3.75. New goods at reduced price. ARNOTT & CO., 112 S. Los Angeles St. Between First & Second Sts.

HORSES, MULES, CATTLE—
For Sale, Exchange, Wanted.

For Sale.

FOR SALE—Just arrived from Tulare co. with 80 head of A-1 dairy cows, all fresh or coming fresh soon. 324 CALVERT ST., Van Nuys, Cal.

FOR SALE—Two fresh heifers, one fresh cow, and two ponies. E. EVANS, Gar. 4010.

FOR SALE—3 cows with dairy equipment, dairy place for rent. Call 2835 RIVERSIDE DR., near Silver Lake.

FOR SALE—One cow, coming in fresh; one 400-lb. calf. ALDER AND EUCALYPTUS STS., Tropico, old Glendale.

FOR rent with buying privileges, horses, mules, wagons and harness of all description. 110 S. INDIANA. BOYLE 1284.

TO LET—Fine pasture for cattle and stock. Spring water, shade, shelter. BLACK WOLF CANYON. 2400 Holly Drive.

FOR SALE—4-year-old Guernsey, very rich milker, cheap. No place to keep her. 3117 N. MAIN.

FOR SALE—100 dairy cows, your choice at $100. Phone 597981.

FOR SALE—Fresh Jersey heifer very gentle. $85.00. 110 S. Indiana St.

FOR SALE—EXPERT HORSE AND DOG CLIPPING. 600 E. 7TH ST. PICO 417.

FOR SALE—If you have a horse or cow to go, call PICO 417. 600 E. 7TH ST.

POULTRY, PET STOCK—
For Sale, Exchange, Wanted.

Poultry and Poultry Supplies.

FOR SALE—Baby chicks, White Leghorns, March, $14 per 100; $67.50 per 500; $130 per 1000. Last half April, $12 per 100; $57.50 per 500; $110 per 1000. C. M. ROBERTSON, Rosewreath Egg Ranch, Arlington, Cal. Established 15 years.

FOR SALE—Black Minorca eggs for setting. McGrann & McConnell strains, $2 per 13; also 2 good cockerels. S. 2380-R.

FOR SALE—OR LEASE—4000 Leghorn hens and baby chicks. M. NEIL, San Gabriel Blvd., near So. Pacific tracks, San Gabriel.

FOR SALE—Chicks hatching; Reds hatch 19th and 23rd; Leghorns, March 21 and 22 and April 16. CERRO GORDO HATCHERY, 1662 Cerro Gordo. Wil. 2868.

FOR SALE—600 McFarland White Leghorn baby chickens, hatched from my own stock. WILDEN HATCHERY, 1317 W. 104th st.

FOR SALE—Rhode Island Red cockerels, 3 laying pullets, $7.50. Phone West 5075, 2115 SO. HARVARD BLVD.

WANTED—Poultry all kinds. Highest market prices paid. Call anywhere. TELEPHONE 700280.

FOR SALE—200 White Leghorn pullets, McFarland strain, 10 months old, $1.15 each. 615 WEST 83RD ST.

FOR SALE—200 baby chicks, White Leghorns, 9c and 10c. 1920 S. VERMONT.

FOR SALE—17 good laying chickens. 440 S. SOTO. Boyle 2384.

FOR SALE—Moving, must sell laying hens by Wednesday. 4221 GLEN ALBYN DR.

WANTED—For full quotation prices for hens. LOOMIS, 441 Palm Dr., Glen. 851-J.

Pigeons, Birds, Etc.

FOR SALE—Canaries, parrots, fancy birds, puppies, goldfish, everything for them. Finest stock, prompt service. PETLAND, J. C. EDWARDS, 607 S. GRAND. 14020.

[illegible]

HOUSES—
For Sale.

Miscellaneous.

The following subdivisions will enable Times readers to more quickly locate the house they want to buy.

Miscellaneous.

(Includes houses in all sections of Los Angeles.)

West and Northwest.

(Includes all west of Main street, Jefferson street to Santa Monica Boulevard—Wilshire, Westlake, West Adams, Pico Heights, etc.)

South and Southwest.

(Includes all south of Jefferson street and west of Main—Vermont Square, Manual Arts, Angeles Mesa, Goodyear District, etc.)

East and Southeast.

(Includes all east of Main street and south of Mission Road—Boyle Heights.)

North and Northeast.

(All north of Mission Road and Elysian Park—Highland Park, Lincoln Heights, Garvanza, Glassell Park, Huntington Drive.)

Furnished Houses.

(Includes furnished residences For Sale in all parts of Los Angeles.)

FOR SALE—

OWN YOUR OWN HOME WEEK—

WILSHIRE HOME, 5 BEDROOMS, 3 BATHS.

Reduced to $15,500. This 2-story colonial is practically new less than 1 year old. Living, dining and breakfast-rooms, maid's room and bath on first floor. 4 bedrooms, 2 tile baths on second floor. Basement with gas furnace—2-car garage. Well landscaped lot. See or Tel. Mr. Parke, at our Wilshire office, Tel. Wil. 1464; evenings 53267.

800 WINDSOR BLVD.,
One Block South of Wilshire.
OPEN DAILY, 1 TO 5 P.M.

Located on a high terraced corner is this beautiful Meline-built French-Normandy type ten-room plaster house, with four bedrooms and 3 baths; exceptionally well constructed; offered at greatly reduced price. Come out and inspect it.

PALATIAL WILSHIRE HOME IN EXCLUSIVE DISTRICT.

At attractive price. One of the city's most beautiful homes. Fourteen-room, white plaster house, tiled roof, located on the highest ground of the Wilshire district, less than five blocks from the Ambassador Hotel. Center hall, extra-large living-room, library, spacious billiard room, most attractive dining-room, butler's pantry, fully tiled kitchen, and beautiful breakfast room, all on the first floor. On the upper floor are six large bedrooms, with three tiled baths and shower, and two maids' rooms and bath. First floor finished in finest mahogany. Silk tapestry in living-room. Large two-car garage, with two rooms and bath. It's worth your time to inspect.

See or call our
Mr. Hauter, Tel. Wilshire 1464.
Evenings Telephone 578097.

FRANK MELINE COMPANY,
Wilshire Blvd. at Vermont.
Realtors, Builders, Insurance. 9 Offices.

FOR SALE— $13,750.
WILSHIRE PLASTER HOME BARGAIN.

Delightful 8-room home, situated on a paved street, only 2 blocks north of Wilshire blvd., west of Western ave. [illegible]

[illegible]

HOUSES—
For Sale.

Miscellaneous.

FOR SALE—HOUSES—

Exceptionally good 6-room bungalow in A-1 condition. All modern conveniences. Located in West Adams district. Price $6850, furnished. Terms can be arranged satisfactory to buyer.

New 4-room bungalow on 57th st. Substantially built, very nicely arranged. Lot 40x127. Price $4350, $500 cash, balance to suit.

One of Hollywood's best built houses, 6 rooms. Interior of ivory and arranged according to the very best plans of architecture. Hdw. floors throughout, thoroughly modern. Garage. ½ block from car line. Price $8400—$2000 cash, balance on easy terms.

GILMAN & FENNER,
Realtors,
928 S. Hill st. Phones 820110—820117.

FOR SALE—Builder's own home, corner lot, right off Wilshire Blvd., few blocks west of Western ave. Large living-room with conservatory, central hall, glass inclosed breakfast-room with breakfast porch. Fine dining-room, sunny kitchen and maid's room with bath first floor. Second floor has 3 large bedrooms with connecting baths, each bedroom has 3 exposures. Sleeping porch and day porch off second floor. This home brand new and built for owner's occupancy, but must be sold, and is offered at cost on payment of $2500 down and $100 per mo. This is a genuine bargain, which you will realize only after an inspection of this property. Owner and builder on premises daily. Drive out Wilshire Boulevard to 700 S. BRONSON AVE.

FOR SALE—
NEW WINDSOR SQUARE DISTRICT.

Only $1750 cash. Remainder $75 a mo.

New, strictly colonial bungalow, having six large rooms, every modern appointment.

Hardwood floors throughout. Large lot with double garage. Ideal location, near Sixth street car line.

M. M. GRIGG,

4415 West Second st. Phone Holly 7920.
At Western ave. Res. Phone Wil. 3039.

FOR SALE—
REDUCED FROM $16,000 TO $14,000.

This beautiful new 8-room house and garage; 4 bedrooms including sleeping porch; extra lavatory, sunny breakfast-room opening on to pergola and auto drive. Hardwood floors throughout, large living-room with brick fireplace, unit system of heating. Lawn and shrubbery. Large enclosed backyard. Lot 60x135. Ideal home for particular people. Never been occupied.

F. GARRETT WHITE,
820702. Realtor, 916 Story Bldg.

FOR SALE—
A good 5-room cottage, lot 58x160. This property is in a good location, one block from car line. This place must be sold on account of death in family. If you wish to buy a good house at a reduced price and on liberal terms, here is your chance to buy and stop paying high rent. Don't lose any time in looking at property. Call at 1182 W. 36TH PLACE, or at 3501 S. VERMONT AVE. Phone 77694. A. J. Drury.

FOR SALE—By owner, new col. bung., 5 rms., bkfst. nook, mod. in every way. Gar., cement floor, drive, big lot, 1 blk. to yellow car. Very nice st. Close to school, church, and all conveniences. Reason for selling not sickness, going East or leaving country, but the real honest reason is that I need the money, and will sell at a price that cannot be duplicated. $1000 cash, balance less than rent. Will give a liberal discount to party who will pay my equity. [illegible]

[illegible]

HOUSES—
For Sale.

Miscellaneous.

FOR SALE—

BEAUTIFUL HOME IN

ANGELES VISTA HEIGHTS.

Only $885 cash and $50 per month. Classy 5-room colonial, nearing completion. All oak floors, tiled bath and all built-in conveniences, including large breakfast nook, lots of cupboard space and Ruud instantaneous heater. You will like the unusual floor plan. Specially priced for quick sale to close out high-class subdivision. Angeles Vista Golf Club opens March 26, which means increase in value for this fully developed adjacent property. This bungalow will be sold before it is completed.

MR. TRACY,
1016 S. Broadway. Phone 60127.

West and Northwest.

FOR SALE—
ELEGANT NEW WILSHIRE HOME.
631 S. NORTON AVE.
BY OWNER AND BUILDER.

Modern 2-story stucco mansion fit for a king.

LOWER STORY.

Handsome entrance hall, large living and dining room, finished in mahogany, decorated in oil throughout, tasty breakfast room, ideal kitchen, maid's room with bath.

SECOND STORY.

Four elegant bedrooms, two tiled baths with shower, decorated in oil, fine electric fixtures.

Location ideal, just north Wilshire blvd., near car line, overlooks Windsor Square, double garage, fine lawn, beautiful for situation. Offered on easy terms.

OPEN FOR INSPECTION DAILY.
SMITHER BUILDING AND LOAN CO.
506 Chapman Bldg. Main 72.

FOR SALE—
THREE NEW STUCCO HOMES.

Being built at 501 N. Larchmont Blvd., N.W. corner Rosewood, on W. 6th car line.

This is high, floodproof location; will be completed in about 60 days. A 6-room Spanish style and 2 large 5-room houses. All of the best construction and finish.

Inspection is invited now when you can see the "insides."

F. L. COLE,
429 Gower st. Holly 3643.

FOR SALE—
BEAUTIFUL NEW UNIQUE HOME.

7-room house and garage; 3 large bedrooms, breakfast-room, hardwood floors throughout, wonderful living-room; a real fireplace; splendid construction; all built-in features; a little bit different from any other. Never been occupied. This home will suit the most particular. Only $13,500, $6000 will handle. 716 S. Wilton Place.

F. GARRETT WHITE, Exclusive Agent.
820702. Realtor. 916 Story Bldg.

FOR SALE—FOR SOME ONE LOOKING FOR A HOME.

One of the finest built 5-room and breakfast nook bungalows in Los Angeles. New, tile bath and sink, hdw. floors, modern. Lot of shade. Garage. This place was built for a home. On account of business conditions, forced to sell. Near Culver City, 3 miles to the beach. 25 min. from L. A. $1000 cash, balance like rent.

McDOWELL, 600 S. VERMONT.

FOR SALE—WILSHIRE HOME AT SACRIFICE. $16,500. 9-room home, finished in ivory, two blocks from Western ave. Hardwood floors, 3 fireplaces, gas furnace, garage with servant's room and bath. [illegible]

[illegible]

HOUSES—
For Sale.

West and Northwest.

FOR SALE—$27,500.
2-STORY ENGLISH HOME WILSHIRE

12-room, 2-story, ½ brick home. Located on one of the finest streets, just north of Wilshire Blvd. Fine wide paved street, high ground with wonderful view.

Close to schools, churches, car lines. Property must be sold and is a genuine sacrifice. Large lot 75 feet of frontage. CENTER HALL, LIVING-ROOM and DINING-ROOM are FINISHED in SOLID MAHOGANY, spacious library in oak. Charming breakfast-room, wonderful kitchen. Every convenience. Maid room and bath. Large basement, gas furnace, Ruud heater. Five very large spacious bedrooms and an inclosed sleeping porch. 2 large fully tiled bathrooms connecting. Hardwood floors throughout. Double garage with man's room. This is a very fine home and must be sold. Wonderful location. Call MR. McCARTY, Wilshire 400, 567-488. E. L. McCORMACK CO., 684 S. Western Ave.

FOR SALE—The classiest STUCCO HOME in L. A., at anywhere nr. the price. 6 large rooms, breakfast room and glassed-in sleeping porch; 2-car garage. N. of Westlake, nr. Beverly Blvd. Only $4500 down. Just finished.

JAMES HASTINGS REALTY CO.,
710 NEW PANTAGES. PICO 283.

South and Southwest.

FOR SALE— OWNER MUST SELL
NEW 7-ROOM BUNGALOW,
5522 SOUTH WILTON PLACE.
PRICE REDUCED TO $6500.
SMALL CASH AND EASY PAYMENTS.

Just completed, never occupied, located in Chesterfield Square, house measures 30x44, has 1320 square feet of actual floor space, contains living-room, dining-room, kitchen, breakfast-room, three (3) bedrooms, hall, bath, laundry room, thoroughly modern, all built-in features, oak floors throughout, mantel, chimney, big cement porch, large garage, solid side drive, all strongly constructed, elegantly finished. Let's talk business. See OWNER on premises.

FOR SALE—
Bungalow, modern, newly papered and decorated, hardwood floors, best condition, north front on best block in Vermont Square. 7 rooms and bath, four bedrooms, large, sunny kitchen and breakfast nook, screen sleeping porch, garage, cement floor for large car. Part cash and terms. Owner leaving city.
LEWIS, 1820 West 42nd Place.

FOR SALE— $4000 CASH
Will buy a 7-room, completely and elegantly furnished white stucco, southwestern part of city, in the Baldwin Hills, overlooking the whole city. Balance like rent. OWNER.

ALICE ARLINGTON,
730 S. GRAND AVE.
Going to South America.
PHONE 821912.

FOR SALE—
$1000— A SNAP. $1000.
A nice six-room bungalow on brick-cement foundation. In West Adams district. 2 bedrooms, large sleeping porch. Basement, garage, chicken runs and fruit trees. Price $5000. Balance easy.
GRANT McCARTNEY COMPANY,
3027 S. Vermont ave. Ver. 7371.

FOR SALE—OWNER MUST SELL. [illegible]

[illegible]

HOUSES—
For Sale.

South and Southwest.

FOR SALE—

BUNGALOWS.
BUNGALOWS.

OWN YOUR OWN HOME.

3, 4 AND 5-ROOM BUNGALOWS ON EASY TERMS.

LARGE LOT, 50x135.

All improvements are in and paid for. Street work, sidewalk and curbs; water, light and gas.

STOP PAYING RENT.

Come out to 96th and Vermont ave. today and see one of the fastest growing sections in the southwest. Located on high ground, close to school and churches, on 5c car line by book.

DEAL DIRECT WITH OWNERS.

We are the owners of this choice property and can sell you a lot or build any kind of a home you want, on terms like rent.

Our office at 96th and Vermont is open any day until dark, including Sunday.

Ask for Mr. Cullen or Mr. Brown.

GEO. H. PECK & CO.,
96TH AND VERMONT AVE.

FOR SALE—
TWO HOUSES
ON ONE LOT.

Two houses on a corner lot 50x135, South Hoover street. Both houses are good and modern throughout, affording a home and an income. Adjoining lot sold for $3500 recently. Our price on corner lot and two houses $5250, $1500 cash. MR. FORE.

CAMP AND WALDO.
839 Chapman Bldg. 62284.

FOR SALE—
This will not last. Especially built six-room bungalow. 2 large bedrooms and breakfast room. Extra-fine woodwork, and disappearing screens in every window. Located on one of the finest streets, close to Grand avenue car. This is something different. Price $6300, $1500 cash, balance $50 per month.
GRANT McCARTNEY COMPANY,
3027 S. Vermont ave. Ver. 7371.

FOR SALE—
HERE'S A BARGAIN.
Beautiful 6-room bungalow, mahogany and ivory finish, hardwood floors, large sleeping porch, large garage, 15-foot alley. Fine location, Cimarron near 30th. Price $6500, $2000 down. Seeing is believing. WILLIAMS, with C. C. Dennis Co., 303 Van Nuys Bldg. 13463.

FOR SALE—6-room bungalow, with hardwood floors, completely furnished including piano, Victrola, leather chairs, Wilton rugs, William and Mary dining set, sewing machine, large gas range, electric washer, garage with cement drive, near school and 54th car. PRICE $6750, $2000 cash, bal. $50 per month. 5406 S. WESTERN AVE.

FOR SALE—
$750 CASH, 5-R. STUCCO.
BUNGALOW, NEW, MODERN to the minute, built-in bath, all MODERN features, fireplace, hardwood floors, also GARAGE, classy neighborhood. S.W. TO SEE is to BUY. So ACT QUICK. Phone 280712.

FOR SALE— A REAL BARGAIN.
$1000 cash. Fine complete home, $50 monthly. Price $5850. Gives you deed to fine home in S.W., nr. Grand ave. car line, 5 rooms, all built-in features. Hdw. floors, garage, cement side drive. No agents. [illegible]

[illegible]

HOLLYWOOD—
For Sale, Ex., Wanted, To Let.

FOR SALE—
BEST BUYS IN WEST HOLLYWOOD.
63x140, east front, $4200.
Above Blvd.
90x140, west front, $6000.
Above Blvd.
105x118, on Blvd., $6000.
150x100, on Holly Blvd., $4000.
Good view sites.
For these buys and other
West Hollywood properties
LEWIS H. WOOD,
or
O. E. GARMAN,
8001 Sunset. Holly 6567.

FOR SALE—
LOTS—WEST HOLLYWOOD—LOTS.
Home builders and home seekers chance to buy lots at a very low price, cash or terms. All improvements in, gas, water, electric lights. Phone.
50x130, $2000 corner.
45x130, $1450, corner.
50x130, $1750.
65x135, $4000 corner unrestricted, best location for rentals, suitable for court site. These lots are located within one block of car line, school and stores.
57148 or 578914. 7500 SUNSET BLVD.

FOR SALE—HIGH CLASS RESIDENCE LOT, 114x152, (OR WILL DIVIDE.) N.W. CORNER OF FRANKLIN AVE. AND VISTA ST., OPPOSITE ANITA STEWART MANSION. HOLLYWOOD'S MOST EXCLUSIVE RESIDENTIAL DISTRICT. UNOBSTRUCTED VIEW OF CITY AND OCEAN. PHONE OWNER, DAYS HOLLYWOOD 280. EVENINGS AND SUNDAYS 578780.

FOR SALE— $7000. —FOR SALE
NEW SPANISH BUNGALOW, LOCATED IN HEART OF HOLLYWOOD.

Living, dining-room, 2 bedrooms, sleeping porch, kitchen, breakfast nook; Hardwood floors all over, tile bath and drainboard; garage. Easy terms.

WORTHINGTON-BURROWS,
6521 Hollywood Blvd. Phone 577-342.

FOR SALE—
LOT NORTH OF BLVD., NEAR HIGHLAND, ONLY $2100.

BEAUTIFUL SIX-ROOM bungalow, all hardwood floors, large rooms, near high school; will take vacant lot as part payment. This is one of the best built homes in Hollywood.
EUREKA REALTY CO.,
7374 Sunset Blvd. 578894.

FOR SALE—
TWO BUNGALOWS ON ONE LOT.
Just finished, 5 rooms each; live in one, rent the other. Large wide lot, 2 garages, cement drive, new lawn and shrubbery. Everything in good order and ready to occupy. ½ block from Sunset and Gower st. Special price if sold this week. Owner, A. H. POTTER, 5912 Hollywood Blvd. Holly 462.

WANTED—In Hollywood, near mountains, 5-room furnished house with sleeping porch. Two adults. Best of references. Address J, box 473, TIMES BRANCH.

FOR SALE—Home and investment. Hollywood; a buy. Vine street, southeast corner of Fountain ave. Vine street is zoned for business. New 7-room colonial bungalow, extra large rooms, patio, spacious veranda. Just think what 135 feet of business frontage will be worth in a year or two. Don't miss this opportunity. [illegible]

[illegible]

HOLLYWOOD—
For Sale, Ex., Wanted, To Let.

HOLLYWOOD BUNGALOW.
Stucco, 6 rms. and tile bath, 3 bedrms., hdw. floors, all modern features, garage, cement porch, walks and drive; near Santa Monica and Western. Worth $8500. Priced to sell at $7350; only $2000 cash, easy terms.
METROPOLITAN REALTY CO.,
Phone 599487. 1629 N. Western.

FOR SALE—Bargain, $6500; terms, 8-room story and half house and double garage. North of Hollywood Blvd. Lot 55x[illegible]. All kinds of fruit and flowers. Better hurry for this won't last long.
AMERICAN REALTY CO.,
4568 Hollywood Blvd. 599042.

FOR SALE—2-STORY—$11,500.
N. of Hollywood Blvd. 9 rooms, 5 sleeping rms. 2 baths. Basement furnace. Best buy in Hollywood. Forced to sell. Terms. No agents. 579680.

FOR SALE—5-room modern bungalow, hardwood floors, garage, cement drive, lawn, flowers and fruit trees. Choicest part of Hollywood. $7000, $1000 cash, balance easy. 1059 N. WESTERN AVE.

TO LET—Hollywood, 4 rooms, elegantly, newly furnished, piano included; will rent on lease to responsible party. Going East on business. Price reasonable. Call 836 N. WILTON PLACE, corner Lemon Grove.

FOR SALE—$17,500 TERMS.
Drive out to 7067 Hawthorne Ave., Hollywood and see this beautiful 2-story, 10-room home. Open 1:30 to 4:30.

FOR SALE—New 5-room bungalow, garage. Best buy in Hollywood, 5-cent car fare. Small payment down and then pay by the month. 1810 N. VERMONT.

FOR SALE—Fine flat or court site, 60x150, with alley. Sunset Blvd., west of Laurel Canyon. Attractive price to cash buyer. OWNER, 57379.

FOR SALE—Large, unrestricted Hollywood lot in best renting location. This lot is 110x225, and is underpriced. See owner, 1535 N. SERRANO.

TO LET—4-room bungalow, [illegible]

[illegible]

GLENDALE—
For Sale, [illegible]

[illegible]

PASADENA—
For Sale, [illegible]

[illegible]

EAGLE ROCK—
For Sale, [illegible]

[illegible]

CITY LOTS AND LANDS—
For Sale.

FOR SALE—

HOLLYWOOD VISTA.

NORTHWEST CORNER FAIRFAX AND MELROSE AVENUES.

The ideal home tract of the Western and northwestern sections, "where real estate never depreciates."

THIS IS OWN A HOME WEEK.

Come out today and select the site of your future home.

BUSINESS AND RESIDENCE LOTS.

Business lots as low as $1300. Residence lots as low as $1250. A few duplex and double bungalow lots as low as $1450.

Easy terms. Discount for cash. Inducements to builders.

TO GET THERE:

BY STREET CAR: Take Santa Monica Blvd. car or any Hollywood car marked Crescent Junction; get off at Fairfax ave. and walk south to our tract office, northwest corner Melrose and Fairfax aves.

BY AUTO: Go out Santa Monica Blvd. or Sunset Blvd. to Fairfax ave., then south to our tract office at northwest corner Melrose and Fairfax aves.

Call at our downtown office for auto; or call 13007 and auto will call at your home.

THE HOWARD & BUTTERBAUGH LAND CO., Exclusive Agents.

217-18-19 W. I. Hollingsworth Bldg., 6th and Hill sts. Phone 13007.

FOR SALE—

[illegible]

CITY LOTS AND LANDS—
For Sale.

FOR SALE—

WILSHIRE VIEW.

THE HEART OF WILSHIRE.

IDEAL BUNGALOW SITES.

Not on the edge of town, but in the very center of an exclusive, well-developed residential district.

ADJOINING WINDSOR HTS. DISTRICT ON THE NORTH.

Its close-in location cannot be surpassed.

Lots facing on BEACHWOOD DR., PLYMOUTH BLVD. and WINDSOR BLVD., north from ROSEWOOD.

LARGE 50-FT. LOTS ONLY

$2250—and up—$[illegible]

Including special pre-development discounts.

PRICE INCLUDES ALL IMPROVEMENTS

By auto—Drive out Wilshire blvd. or W. 3rd st. to Plymouth blvd., turn north to Rosewood.

By street car take West Sixth st. car marked Melrose, to Rosewood, walk two short blocks east to

TRACT OFFICE

Corner Rosewood and Beachwood.

Selling Agents.

McGRATH & [illegible] Ph. 60155. 1013 Marsh-Strong Bldg.

GEO. W. DICKINSON & SON. Ph. 13965. 1020 Marsh-Strong Bldg.

BARNES & DIMMICK. Ph. 560349. 3817 Wilshire blvd.

FOR SALE—

[illegible]

CITY LOTS AND LANDS—
For Sale.

FOR SALE—

SEE BOULEVARD GARDENS

AND STOP LOOKING AROUND. YOU WILL BE SATISFIED WITH THIS BEAUTIFUL PROPERTY AND ITS EXCELLENT ENVIRONMENT. BOULEVARD GARDENS IS HIGH AND DRY, FULLY IMPROVED WITH GOOD STREETS, SIDEWALKS, CURBS, CONCRETE GUTTERS, WATER, GAS AND ELECTRICITY. LOTS 67x135 CAN BE BOUGHT FOR AS LITTLE AS

$850, $10 MONTHLY.

BOULEVARD GARDENS

HAS MANY SUBSTANTIAL MODERN HOMES READY TO MOVE INTO. SMALL PAYMENT DOWN, BALANCE LIKE RENT. OWN YOUR HOME. RENT RECEIPTS HAVE NO VALUE. INVESTIGATE OUR PROPOSITION. DON'T PUT THIS OFF. COME IN TODAY. IT WILL BE THE FIRST STEP IN THE RIGHT DIRECTION.

TAKE MONETA AVE. CAR ON SPRING ST., GET OFF AT 102ND ST. TO TRACT OFFICE. BY AUTO DRIVE OUT MAIN ST. TO 102ND ST., GO TWO BLOCKS WEST TO TRACT OFFICE. FREE AUTOS LEAVE MY OFFICE EVERY MORNING AT 10:30 EXCEPT SUNDAY.

EMIL FIRTH.

340 S. BROADWAY.

FOR SALE—Lot, $[illegible], $250 cash, $10 month. 2200 SANTA BARBARA.

FOR SALE—6 lots in Sierra Park. PICO 5563.

APARTMENT, FLAT PTY.—
For Sale and Exchange.

FOR SALE—

FOUR-FAMILY FLAT. SACRIFICE—$16,000—SACRIFICE.

Income $2760. Four rooms each, corner lot, space for another flat on rear of lot. Fronting on beautiful street near Pico and Western ave. Let me show you the biggest snap in city. Phone 560349. Mr. Clason, with BARNES & DIMMICK.

[illegible]

INDUSTRIAL PROPERTY—
For Sale and Exchange.

[illegible]

BUSINESS PROPERTY—
For Sale.

FOR SALE—

FIGUEROA STREET, NORTH OF WASHINGTON.

WE HAVE THE BEST BUY ON THIS PROMINENT THOROUGHFARE. NORTH OF WASHINGTON. CLOSE TO 16TH STREET. SEE ME EARLY, AS BARGAINS ON THIS STREET GO QUICK.

[illegible]

BUSINESS PROPERTY—
For Sale.

FOR SALE—

GARAGE.

SPLENDID LOCATION ON WEST PICO. NEW BRICK BUILDING. 51½x114 FT. Secured Lease for 5 Years, Showing Good Income. PRICE $20,000.

$12,000 cash required. Balance terms. Let your money work while you sleep. This frontage will more than double in value before the lease expires. You have a perfectly safe investment, with assured income, together with the advance in value, which makes this an ideal investment. Investigate promptly. Phone 74312. JOHN ALVA BELL, 4151 WEST PICO.

FOR SALE—Fine level business lot on Hollywood Blvd., 50x135, near Vermont. Price $12,800, liberal discount for cash. I. J. HARLAN, 1666 N. Vermont. 597823.

INCOME PROPERTY—
For Sale.

FOR SALE—

GENUINE SACRIFICE FOR CASH.

My Spanish type double bungalow of eight large rooms, in one of the best rental sections of Wilshire. Present income $2040 per annum unfurnished. Has appearance of beautiful single residence and has all latest features, tile baths and sinks, showers, Everready heaters, solid Batchelder tile mantels, etc. Everything of the best throughout as I built this place for a home. Near 10th street car, stores and Los Angeles High School. If you are a bargain hunter and really want a bargain come to see this place today. I need the cash and you can make money if you can pay me my equity. Deal direct with owner. [illegible] BURCK PLACE. By auto Wilshire blvd. to Burck Place, 16 blocks west of Western ave., or 10th st. car to Burck Place.

FOR SALE—Ready to operate, the famous mountain resort, "THOUSAND PINES," located fifteen miles above San Bernardino. This place completely furnished, 15 cabins, hotel, dance pavilion, store, everything ready to open, can be purchased on very reasonable terms. See KILFOIL, Trustee, Marsh-Strong Bldg. 60195.

FOR SALE—

HOLLYWOOD WAY. FOUR FLAT!

LOVELY, SUBSTANTIALLY BUILT, FOUR FLATS OF TWO FOUR ROOMS AND TWO FIVES AND COMPLETE WITH GARAGES. PAYS $260 MONTHLY AND PRICED LOW FOR IMMEDIATE SALE. CALL MR. ADY WITH THE LYON REALTY CO.

[illegible]

INCOME PROPERTY—
For Sale.

FOR SALE—

GRANT McCARTNEY CO., 939 Merchants' Nat. Bk. Bldg. Pico 302.

Wilshire flat bargain, $25,000, $10,000 cash. This beautiful four-family flat of five rooms each is $5000 underpriced. It is modern and complete in every detail. Built by owner for permanent home, but illness has forced him to sacrifice to get ready cash. A pleasure to show you this one.

Beautiful new stucco four-family flat of five rooms, tile bath and shower, tile sink and kitchen and up-to-date built-in features. Artistically decorated, large lot with four garages, etc. Beautiful shrubs and lawn. Very best location. Income over $300 per month. Total price $22,000; easy terms.

Duplex bargain of five and six rooms, close in, near Pico st., for $10,500. Large lot with good surroundings. Income over $115 per month to old tenants. This property is worth $14,000 and is increasing in value. $5000 will handle, balance to suit.

GRANT McCARTNEY COMPANY, 939 Merchants' Nat. Bk. Bldg. Pico 302.

FOR SALE—

HOLLYWOOD BUNGALOW COURT! A snap. A wonderful well constructed stucco court, 6 separate bungalows, 4-room, bath and shower. Every high class convenience, 6 garages. An ideal location and lot 265 ft. deep. Income $4800 yearly. Price $25,500, with $14,000 cash.

HOLLYWOOD DOUBLE BUNGALOWS.

New stucco 4 rms., tile bath and sink, 1 b.r. and bed closet each side. H.W. floors, built-in features, double garage, f[illegible] shingle roof. Income $1000 yearly. Price $11,500, with $4000 cash, balance mortgage and T. D.

METROPOLITAN REALTY CO. Phone 809487 1020 N. Western ave.

FOR SALE—

DOUBLE BUNGALOW. $4500 CASH. BARGAIN. $11,500.

4 rooms each side. Tile bath and shower. Tile sink, breakfast nook, automatic hot water heaters, built-in ice boxes, in fact, all built-in features. One large airy bedroom and 1 disappearing bed. All h.w. floors, best of lighting fixtures. Double garage, cement drive, lawn sprinklers. Owner called away, so must sell quick. Price reduced $1000 for quick sale. Located in best section of city. High ground, ½ block of W. Wash. Come out to see this. Open for inspection daily from 10 to 4. 1922-24 WEST. BLVD., or phone 767978.

FOR SALE—

STUCCO DOUBLE BUNGALOW!

[illegible]

SUBURBAN PROPERTY—
For Sale.

FOR SALE—

THIS ACRE FARM, $875.

Fertile soil, aqueduct water, $30 ft. from boulevard, 1000 feet from car line. VERY EASY TERMS.

NO FROST DAMAGE

during recent freeze. Absolutely free from flood waters. Beautiful mountain view. A wonderful bargain. Also have 2½ and 5-acre pieces at correspondingly low prices close by. See MR. MILLER or MR. REYNOLDS, with JANSS INVESTMENT CO., 404 Metropolitan Bldg. Ph. 10345.

FOR SALE—

COL. LANKERSHIM'S ORCHARD ACRES. 100x400—$1000. $200 cash, $200 year. On Ventura Blvd. 3 miles north of Hollywood Bank. Drive out to see it. Send for plat. WOOD & BRENT. 120 W. 3rd st., cor. Spring. Phones: [illegible]

FOR SALE—

ONE OF THE BEST 1¼-ACRE CHICKEN RANCHES IN THE ARCADIA DISTRICT; 600 HENS, 800 BABY CHICKS GO WITH PLACE. UP TO DATE EQUIPMENT FOR 1000 LAYERS, MODERN 5-ROOM BUNGALOW, GARAGE, FEED HOUSE, ETC. LOCATION IS OF THE BEST, FACING BOULEVARD. SELL EVERYTHING AT THE DOOR. PRICE RIGHT, TERMS HALF CASH.

MR. McMICKENS.

SOUTHLAND REALTY CORP. PHONE 67764. 413 S. HILL ST.

FOR SALE—

A REAL WALNUT GROVE.

This is fifteen miles from Los Angeles, on the old Baldwin Rancho, fine 7-year-old trees, two wells, with electric and gas pumping plants, and an income from surplus water sold to neighbors; improved with a two-story, seven-room colonial house, modern in every respect. The size is 15 acres, and price is $29,500. Takes about half cash to handle it.

E. J. GREITNER, 603 Van Nuys Bldg., Los Angeles. Pico 8301.

FOR SALE—I have 5 acres of fine sandy loam soil, about 1 3-4 miles north of Wilmington, between Main st., Harbor blvd., etc., in the district directly back of the harbor, which is very rapidly increasing in value; water for both domestic and irrigation purposes [illegible]

[illegible]

SUBURBAN PROPERTY—
For Sale.

Inglewood.

FOR SALE—One acre chicken ranch equipped for 850 hens, 5-rm. house, 20 fruit trees all kinds, berries, incubator. Place is in Inglewood and out of restriction. It's a bargain at $3700. $1500 down, bal. easy.

One acre, 3-rm. house, garage, fruit, $2500. $800 down.

½ acre, 4-rm. house plastered, garage, cement walks, fine location. $2300. $500 down.

4-rm. house, about ¼ acre, $1200. $700 down, bal. to suit.

Unimproved acres on nice st. Sidewalks in and paid, water, gas, elect. in. st. Can sell these acres at $1250 to $1400 with 10 per cent down and $15 per month and interest. NYHART & SABIN, Hawthorne car to Queen St., Inglewood. Office over Inglewood Savs. Bank. Ph. 259.

FOR SALE—Splendid bargain in poultry and fruit farm. 2 acres, 5-rm. mod. house, equipment for 1000 hens, independent water system, 1 acre bearing fruit. Close in, near car and boulevard. $7500; $3000 cash. Write or phone for list of bargains in homes and poultry farms. HARTE-THORNTON REALTY CO., 211 E. Regent St. Phone 319.

FOR SALE—4-rm. modern bungalow, 2 buffets, breakfast room, desk, hot and cold water, electric, all built-in features, large hen house, fruit trees, ½ acre corner. Will sacrifice at your price. Must sell account of business. West Grove and Orpington Ave., Inglewood. 346-W.

FOR SALE—Four 5-acre tracts. $1000 per acre, 1-3 cash, near Inglewood, sandy soil. See MRS. BALLINGER, end of yellow car, Hawthorne 9-R-3.

La Crescenta.

FOR SALE—1 1-4-acre lot with fruit trees and grapes, in country. Address G, box 238, TIMES BRANCH.

San Gabriel.

FOR SALE—8 acres, close to blvd., adjoining Rosemead. To close estate. 21164.

Sierra Madre.

FOR SALE—Lot 57x500 facing three streets, conveniently located to street car and stores. Ideal for chickens. Best soil in California. Lot covered with 25 lemons, 26 oranges, 2 avocados, 1 plum, 1 fig, 1 grapefruit, all full bearing. Price reduced to $2500. Only $500 cash, balance your own terms, at 7% interest. See MR. BOLAND or MR. PEARCE, 502 Hellman Bldg. Phone 63419.

BEACH PROPERTY—
For Sale.

[illegible]

Hermosa Beach.

[illegible]

Manhattan Beach.

[illegible]

Redondo Beach.

[illegible]

Venice and Ocean Park.

[illegible]

HARBOR PROPERTY—
For Sale.

Wilmington.

[illegible]

COUNTRY PROPERTY—
For Sale.

[illegible]

COUNTRY PROPERTY—
For Sale.

Antelope Valley.

FOR SALE—320 acres. Improvements cost $7000. For quick sale, to close an estate, $3000. PHONE 16744.

Mexico.

FOR SALE—BIGGEST BARGAINS IN MEXICO. ALL KINDS OF LANDS. [illegible] WASHINGTON BLDG. TEL. [illegible]

Canada.

FOR SALE—OR EXCHANGE—My equity in a 160-acre irrigated Canadian wheat farm in the center of Alberta's irrigated district. All under cultivation and has small living quarters and barns. There are unlimited free grazing lands adjoining my place which makes mixed farming an easy one. About $3000 will handle this and I will consider a chicken ranch, business proposition, property, or what have you? Address Y, box 238, TIMES OFFICE.

Elsinore Valley.

FOR SALE—

COME TO ELSINORE.

BEST BUY IN SOUTHERN CALIFORNIA.

ABUNDANCE OF GOOD WATER AT EXTREMELY LOW RATE.

WITH STAGE AND SANTA FE RAILWAY. STATION ON PROPERTY.

SUBDIVIDED IN CHOICE 5 AND 10-ACRE UNITS. $[illegible] TO $[illegible] PER ACRE.

[illegible]

Ontario.

[illegible]

Imperial Valley.

[illegible]

Perris Valley.

[illegible]

Santa Barbara.

[illegible]

San Fernando Valley.

[illegible]

MOUNTAIN, CANYON PTY.—
For Sale, Exchange, Wanted.

[illegible]

EASTERN, NORTHERN PTY.—
For Sale, Exchange, Wanted.

For Sale.

[illegible]

For Exchange.

[illegible]

Wanted.

[illegible]

OIL PROPERTY—
Miscellaneous.

[illegible]

ORANGE, LEMON, WALNUT Groves.

For Sale.

[illegible]

ORANGE, LEMON WALNUT Groves.

For Sale.

[illegible]

FOR SALE—OR EXCHANGE—One of best producing orange groves in Riverside. What have you to offer? A. A. CONTI, 360 N. Spring st.

[illegible]

For Exchange.

FOR EXCHANGE—

[illegible]

R. C. CHESHIRE.

[illegible]

Wanted.

WANTED—To buy orange grove in Orange county; prefer 50 to 100 acres in tract. Very few improvements. Valencias preferably; Anaheim, Fullerton, Whittier, Orange, Santa Ana, La Habra.

[illegible]

WANTED— Real Estate.

Acreage.

WANTED—

SUBDIVISION ACREAGE.

I am looking for something to subdivide where a reasonable profit can be made, and not too far from street car. Will consider any size acreage suitable for building lots or chicken ranches. MR. BAIRD, 2264 Glendale Blvd., L. A. Phone Elliott 1794.

Income Property.

WANTED—

FLATS OR DUPLEXES.

Definite location necessarily priced. Our representative will call.

KEELER & CARTER,
W. I. HOLLINGSWORTH & CO.,
REALTORS.
Hollingsworth Bldg., 6th & Hill.
Established 1890.

[illegible]

WANTED—We have a larger demand than we can supply for income property on which the income justifies the price asked. If your price is right and you wish to sell, communicate with us immediately. See Mr. Mosley.
ROBERT MARSH & CO.,
[illegible]

WANTED—Apt. to $150,000, for about 1000 acres San Joaquin Valley land. [illegible]

[illegible]

REAL ESTATE— For Exchange.

Income Property.

FOR EXCHANGE—

OAKLAND.
CLASS A OFFICE BUILDING.

WANT
RANCH OR EASTERN.

$600,000—The outstanding modern fireproof Class A office building of Oakland; a big double corner in the direct bee line of the city's amazing development. A substantial and growing income. Always 100 per cent rented. Price only $600,000, and worth it.

Owner will consider good clear ranch in Southern California, Utah, Nevada or the Middle West, or choice city property in Los Angeles, Seattle, San Francisco, Salt Lake, Chicago, Detroit, Kansas City or New York to $400,000, and the balance a bank loan as long as you want it.

NO CASH REQUIRED.

JOHN F. HOLLAND,
S.E. corner 14th and Webster, Oakland.

FOR EXCHANGE—
$79,000—PICO HEIGHTS COURT, $79,000. WANT NEBRASKA OR IOWA LAND MORTGAGES TO $35,000.

12 units, new strictly modern stucco breakfast nook, built-in beds, garages, duplex court, consisting of 4 rooms, hardwood floors throughout, tile baths and sinks, gas radiators in every room, including the bath. Beautifully located on Wilton Place between Pico and 16th st. Very convenient to both car lines. This property will show an income of better than 10 per cent on $100,000. Owner says he will consider Nebraska or Iowa land mortgages to $35,000, balance your own [illegible]

[illegible]

TO LOAN— Money.

Real Estate, Improvements.

MONEY TO LOAN ON REAL ESTATE. MR. STACE, 61757, 219 O. T. JOHNSON BLDG.

Money on Salaries, Collaterals.

FURNITURE LOANS—
Have reliable company who will make loans on furniture, pianos, Victrolas, automobiles placed in my storage warehouse. HARVEY VAN AND STORAGE, 850 S. Figueroa st. Phone 61136.

QUICK money to people steadily employed. 408 HAAS BLDG. 7th and Broadway.

Money on Diamonds, Etc.

DIAMONDS, JEWELRY—LIBERAL LOANS. Old and Reliable. No Misrepresentation. Diamonds are safe left with us. DIAMONDS kept in bank safety deposit vault. Interest very low. 14 yrs. same bldg. REFERENCES any bank or jewelry firm. KUSEL LOAN CO., 806-7 Stimson Bldg., 3rd & Spring. 63[illegible]

LOANS ON
DIAMONDS AND JEWELRY.
ALSO ON LIBERTY BONDS.
FURS, WATCHES, SILVERWARE.
AT LOW RATE OF INTEREST.
BUSINESS STRICTLY CONFIDENTIAL.
OLD RELIABLE.
PROVIDENT LOAN ASS'N.,
408 CHAPMAN BLDG. PHONE 12193.

MONEY TO LOAN ON DIAMONDS, WATCHES, JEWELRY. LOWEST RATES. PRIVATE. RESPONSIBLE. EST. 52 YRS. A. B. COHN & BRO., ROOM 306 NEW PANTAGES BLDG., COR. 7TH AND HILL STS. BANK REFERENCES. PHONE 62620.

MONEY TO LOAN on diamonds, jewelry, furs, oriental rugs and other personal property. Courteous, private, confidential. References: Leading banks and jewelers. LOWEST RATES. ESTABLISHED 1903. MARKWELL & COMPANY, 300 CITIZENS NAT. BANK BLDG.

LIBERAL LOANS ON DIAMONDS, LIBERTY BONDS. All loans kept in bank safety vaults. ASK YOUR BANKERS ABOUT THIS PROVIDENT PLEDGE LOAN CO. [illegible]

[illegible]

Money on Automobiles.

[illegible]

MONEY WANTED— Real Estate and Collaterals.

[illegible]

MR. HAGANS,
Angeles Mesa Land Co.
612 Pantages Bldg., 7-Hill. 66015. 11254.

WANTED—
$90,000 construction loan at 7 per cent. for class A bldg., to be erected on South Figueroa street.
See Paul Andrews,
with
GILBERT S. WRIGHT,
Wright-Callender Bldg., 403 S. Hill
10745

WANTED—
TEN BUILDING LOANS, $3500 EACH.
8 Per Cent. 8 Per Cent. 8 Per Cent.
First mortgage loans on high-class double bungalows selling for $7500. Desirably located, close in on yellow car line. C. F. HARTSE, 2110 East First st. Boyle 6407.

WANTED—Money—Any amount from $2000 up, from Brokers, Attorneys, Trustees and Estate companies. Those seeking first grade real estate mortgage security for themselves or for clients call
MR. HAGANS,
Angeles Mesa Land Co.
612 Pantages Bldg., 7th and Hill.
66015. 11254.

WANTED—MONEY EARNS 12 PER CENT. MAKE YOUR MONEY EARN MORE. Why take 4 per cent. while our clients are giving 12? Security first lien five to one. No losses. Place any amount from $100 up. LOAN DEPT., 229-230 Union Oil Bldg.

WANTED—$2000, to enlarge a fast-growing manufacturing business. Will pay 10 per cent. state interest, or will arrange to pay a percentage on the value of business done. Do not take up my time unless you mean business. Books open for inspection. Call Tuesday. 1828 EAST 6TH ST.

WANTED—
$4500, 3 years, 7%, on apartments at Venice. Property worth $17,000.
See Mr. Wells, with
AVERILL-WEYMOUTH CO., INC.,
725 S. Olive st. Realtors. Bdwy. 5042.

WANTED—$4000, trust deed, improved real property, beautiful buildings, corner location. Conservative valuation $35,000. Loan subject to first mortgage $9000. Call Monday, MAHON, 918 Merchants' Nat. Bank Bldg. Phone 64821.

WANTED—
$2000.
3 years on new 5-room colonial bungalow; hdw. floors throughout, near blvd. Value $5000. Call MR. WILCOX, 234 H. W. Hellman Bldg. 10621.

WANTED—$10,500, first mortgage, improved real property, beautiful buildings, corner location. Conservative valuation $35,000. Call Monday, MAHON, 918 Merchants' Nat. Bank Bldg. Phone 64821.

WANTED—$7500, second loan, 8 per cent, $1000 bonus on 320 acres N. Kansas, first mortgage of $11,000 already on property, full bank valuation, $40,000. Address G, box 487, TIMES BRANCH.

WANTED—$7000, Hollywood, 4 stores, $4000, $3500, $3600, $2000, $1500, $1000, 8 per cent. first mortgage. Loans all good. YEAGER, 6434 Hollywood Blvd. Holly 6960.

WANTED—Cash for assignment of $2500; sacrifice for $2200. Why invest in oil? Absolutely an honest deal. Must have cash at once. Address A, box 287, TIMES OFFICE.

WANTED — $1600, also $2000, on first mortgages, at 8 per cent; new, modern bungalows, worth over 2½ times amount of loan; owner's home. CHAS. L. HUBBARD CO., 831 Security Bldg. Ph. 60804.

WANTED—$2750 on large new 6-room colonial bungalow, hdw. floors throughout; 75 feet frontage, value $7500. Call MR. WILCOX, 234 H. W. Hellman Bldg., 10621.

[illegible]

WANTED—The following amounts on brand new houses, completed and sold:

$2600	on	house	sold for	$5250
2100	on	house	sold for	4800
2500	on	house	sold for	5100
2300	on	house	sold for	4750
3200	on	house	sold for	6[illegible]
3800	on	house	sold for	6750
4200	on	house	sold for	4500
1600	on	house	sold for	4000
2500	on	house	sold for	5000
2000	on	house	sold for	4200

Will gladly show you the houses. Interest 7%—quarterly if you like. E. L. McCORMACK & CO., 634 S. Western or 502 Van Nuys Bldg. Phones: Wil. 400 or Pico 668, 567488 or 14179.

WANTED—$3000 from principal, on splendidly built bungalow, West Hollywood. HOLLY 384; 577380.

MONEY WANTED—Ten to twelve per cent guaranteed. Absolute security. Any amounts. 418 SECURITY BLDG., 510 S. Spring st.

WANTED—$2500 on first mortgage on good 6-room bungalow, located nr. 48th and Moneta. See 4068 MONETA AVE. Phone 290010.

WANTED—$2500 for a first-class mortgage, 7 per cent, 3 years, well-built new home. Owner, 29661.

WANTED—$1000 to $5000, most beautiful improved property. Value over $22,000. No agents. VER. 7895.

WANTED—By private party, $3000 for 3 years on first mortgage, Hollywood. Address H, box 528, TIMES BRANCH.

WANTED—$50,000 at 6 per cent on best of downtown income property. WALTER H. FISHER, 8043 Wilshire blvd.

WANTED—Loans, 7 & 8, $1000 to $25,000. D. H. LINGLE CO., 728 Story Bldg. 64106.

WANTED — $17,500, IMPROVED REALTY, VALUE OVER $65,000. HOLLY 8687.

WANTED—$500, 9 per cent, on 3-room new bungalow; 950 YOLO DRIVE.

MONEY Wanted—Hollywood, 8 per cent. B. E. MARLEY, 6651 Holly Blv. 577684.

WANTED—$5000 building loan, no agents. 310 N. KENMORE. Wil. 6536.

WANTED—$2700. S. W. 42nd, Vermont Sq. Owner's new bungalow. 568459.

WANTED—Money for Gilt Edge Loans. STACE, 219 O. T. Johnson Bldg. 61757.

MORTGAGES— Trust Deeds.

FOR SALE—
Earn 20% on $750 to $1750.
Buy short term trust deeds, 15% discount. Paid out in 36 monthly installments. Signed by the actual home owners. Buildings alone exceed both incumbrances in value.
BUILDERS' FINANCE ASSOCIATION.
Contractors.
410-12-14 Laughlin Bldg. 68060.

FOR SALE—$4500 first mtg., improved property, valued at $12,000. Also $7000 first mtg., improved property, valued $20,000. Liberal discount for quick action. Both of these will bear full investigation. C. S. PHILLIPS, 930 Stock Exchange Bldg. 63694.

WANTED—A buyer for all or any part of $35,000 worth of guaranteed first mortgages on new homes.
See MR. HAGANS,
ANGELES MESA LAND CO.,
612 Pantages Bldg., 7th-Hill. 66015, 11254.

WANTED—We have on hand the cash for good trust deeds. Money same day.
Mr. King, with
HOWARD & BUTTERBAUGH LAND CO.,
517 Hollingsworth Bldg. 13007.

FOR SALE—Have a $3100 first mortgage drawing 7 per cent. interest on a new 6-room house and corner half acre just off Florence ave. Will sacrifice $500 and accept $2600 cash. Beat this investment if you can. Inquire of OWNER, at 238 Baker Ave., Bell.

[illegible]

FOR SALE—Guaranteed second trust deed, $2000 and up. Interest and principal payable monthly; 15 prct. discount. WM. JOHN, 611 Stock Exchange.

WANTED—To buy mortgages, second trust deeds, my own funds; quick action to escrows. See me at once. ALBERT LANE, 908 Van Nuys Bldg. Main 4648.

FOR EXCHANGE—Liberty bonds, for a first mortgage security, earning 20 per cent. Call on MR. KING, Suite 500 LANKERSHIM BLDG.

WANTED—Mortgages, trust deeds and contracts. No delay. Call mornings, 220 CITIZENS NATIONAL BANK BLDG. 14473.

WANTED — Mortgages and trust deeds bought, my own funds, no escrow. BOWDEN, 207 Grant Bldg., 13023.

WANTED—I buy mortgages, trust deeds and contracts, my own funds; money at once. CHARLES O. NOURSE, Suite 315 Title Insurance Bldg., cor. 5th & Spring. Pico 2804.

WANTED—Private party will buy short term second trust deeds at discount. Address Z, box 239, TIMES OFFICE.

FOR SALE—First mortgages and four trust deeds. L. J. WEAVER, 914 S. Main. Phone Main 2446.

WANTED—Trust deeds, mtges. purchased; quick action. HIMMELSTEIN, 227 W. 7th.

WANTED—Few first-class trust deeds. WALTER, 619 H. W. Hellman Bldg. 13[illegible]

STOCKS AND BONDS— Miscellaneous.

WANTED—Broker or underwriter for $250,000 private stock in company with very high ratings. Net earnings last year, $223,000. No preferred stock, no debts, no company stock for sale. Pays dividends. L. S. THOMAS, 314 S. Brand, Glendale. Phone Glendale 336.

ARE your stocks active? If not, we will tell you why. Free. Before you buy, see Leonards' Brokerage Service, unsurpassed. LEONARDS & CO., Bdwy. 1836, 10th floor Citizens' National Bank Bldg.

GARNER & CO., Mercantile Place, are always ready to buy or sell odd lots of listed or unlisted stocks, partial payment receipts, Liberty bonds handled. Pico [illegible]

WANTED—Five Henderson Petroleum Syndicate units and 500 shares Midwest Mining. Give lowest cash price. Ph. 62[illegible]

FOR SALE—4000 shares Los Angeles McKittrick oil stock, 10 cents a share. OWNER, phone Broadway 5875.

FOR SALE—30 shares All-wood Briquette Company stock. Par. 54944.

MINES AND MINING— Miscellaneous.

OWNERS of Mexican mining property closed since revolution, desire financial assistance to reopen and work it. Will stand searching investigation. References given and required. A good deal to right party. R. A. DAVIS, Hotel Lee, Los Angeles.

HOTELS, ROOMI'G-HOUSES For Sale, Ex., Lease, Wanted.

For Sale.

FOR SALE—Have to leave Los Angeles, account sickness. Will sacrifice furniture and lease of 9-rm. house, good location. Reasonable rent. Nice income above all expenses. $1200 cash, or $1500, easy terms. 802 E. 25TH. 271881.

FOR SALE—Main street hotel lease; near Pacific Electric Station. February net income $960.00. Lease 4 years 8 months. Price $12,000. $9000 cash required. For details Phone PICO 5818. Principals only.

[illegible]

MAPLE AVE. Phone Pico 171b.

Wanted.

WANTED—Will pay $250 cash reward to anyone who puts me in touch with acceptable unfurnished hotel or apt.-house which I can lease. I have furniture. Address H, box 597, TIMES BRANCH.

WANTED—From owner, lease and furniture of an apt.-house, west side, $10,000 and assume. Address X, box 280, TIMES OFFICE.

APARTMENT HOUSES— For Sale, Ex., Lease, Wanted.

For Sale.

FOR SALE—FOR REAL SERVICE

IF YOU WANT TO SELL, BUY OR EXCHANGE YOUR APARTMENT, HOTEL, ROOMING-HOUSE OR BUSINESS, WRITE, PHONE OR CALL.

RYAN & WILLIAMSON,
"NEVER EXAGGERATE."
522-524 BYRNE BLDG.
3RD AND BROADWAY. PHONE 18519.

FOR SALE—
In the heart of Westlake district, 81-room brick apartment building. Furniture and lease. Finest of furniture. Ideal location. High-class in every detail. First time this property has been offered for sale in five years. $50,000 handles, balance can be arranged. Income $25,000 net per year. No trades.
GRANT McCARTNEY COMPANY,
930 Merchants' Nat. Bk. Bldg. Pico 302.

FOR SALE—
PROPERTY AND FURNISHINGS
7 singles, well furnished, fine district, lot 58x145. A nice income. Don't be confused, the price of $12,000 with $6000 down, includes lot, building and furnishings.
STATES INVESTMENT CO.
210 Johnson Bldg. Bdwy. 4th. Main 1396

FOR SALE—
NEW BRICK APTS.
Near 7th and Hope, now being built, 50 rooms, 28 singles. Very low rent. Modern every detail. $5000 cash secures long lease. NO BONUS.
O. A. BROWN & CO.
315-316 Security Bldg., 5th and Spring. 15273. Pico [illegible]

FOR SALE—Lease and furnishings, attractive west side apartments; fine location, 20 apartments, handsomely furnished; latest conveniences, hardwood floors, fine rugs. Rent $450, long-term lease. Nets over $1200 mo. Sacrifice price, liberal terms. Address W, box 277, TIMES OFFICE.

FOR SALE—
APARTMENT-HOUSE lease and furniture. Long lease, $350 per mo. profit. In business district. Also other BARGAINS.
COULSON & KIDD,
639 CHAMBER OF COMMERCE BLDG.

FOR SALE—Lease and furnishings 82-room apartment-house, Westlake district; mostly single apts.; all modern conveniences, handsomely furnished, long-term lease. Nets over $1200 per mo. On account of sickness, will sell at sacrifice price, with liberal terms. PHONE 11820.

FOR SALE—60-room apartment-house, brick bldg., Westlake dist. Property and furnishings, all modern. Net income $1600 per mo. $25,000 cash will handle. See R. H. MARTINA CO., Phone Wil. [illegible]

[illegible]

For Lease.

[illegible]

BUSINESS INVESTMENTS— All Kinds.

[illegible]

BUSINESS CHANCES— Of Many Kinds.

Miscellaneous.

AN OPPORTUNITY FOR A HIGH-GRADE MAN WHO WILL GIVE SOME TIME TO THIS BUSINESS CAN MAKE MONEY WITH A WELL EQUIPPED BOWLING ALLEY AND BILLIARD ROOM CATERING TO A VERY HIGH-CLASS AND PARTICULAR TRADE. CAN HAVE MY REASON FOR THE SALE. NEVER OFFERED FOR SALE BEFORE. CALL WIL. 7123 MONDAY OR AFTER FOR APPOINTMENT. WILL GIVE NO INFORMATION OVER THE PHONE.

GARAGE—
$2500 WILL HANDLE.
DOWNTOWN LOC. 5 YEARS LEASE, LOW RENT, STORAGE MORE THAN PAYS RENT. LATHE, DRILLS, WELDING OUTFIT, POWER MACH., TOW-CAR, A GOOD STOCK OF ACCESSORIES NETTING AROUND $800. FULL PRICE $6500. FURTHER PARTICULARS FROM MR. TURNER, 802 S. FIGUEROA.

ON ACCOUNT of family troubles owner must sacrifice his late model touring car and yearly contract with established, reliable firm. I have never cleared less than $200 month for the past 2 years. $675 required, which is secured by car and contract. Two weeks' trial given to acquaint with city and trade. Further details, see MR. KRONICK, room 1100 Citizens' Nat. Bk. Bldg., 5th and Spring.

HERE is a chance for someone wishing to start an art needlework shop. We are closing the department, not having enough room in our new store. Stock, including notions amounts to above $1200 at today's lowest wholesale figures. I will sell the lot at $675 cash. Don't bother unless you mean business. Call before 11 a.m., 641 S. GRAND, opposite Kinema.

GENERAL MANAGER wanted, with bank or business experience, for a large colonization, bank, travel, export, import company, well established California corporation. Business demands expansion. Income of $5000 yearly guaranteed, besides dividend. $10,000 investment required. Bank references. Address LC, box 356, TIMES BRANCH.

$200—OFFICE ASSOCIATE—$200.
Opportunity offered by established business office to mechanically inclined man, who can earn substantial income while learning business. Experience not necessary. Must have car. Investment of only $200 required. Call 341 I. W. HELLMAN BLDG., 124 W. 4th.

BUSINESS OPPORTUNITIES—
WE HAVE THEM.
GARAGES, GROCERIES, RESTAURANTS, APARTMENTS, ROOMING-HOUSES, FLATS. Manufacturing propositions and many other attractive openings.
SEE US BEFORE BUYING.
408 Laughlin Bldg., 315 S. Broadway.

MAN thoroughly versed in the management of tropical plantations and agricultural developments in Old Mexico and Central America, and perfectly familiar with the language, customs and business methods [illegible]

[illegible]

BUSINESS CHANCES— Of Many Kinds.

Businesses—Classified.

AUTO RENTAL CO., conducting the most exclusive rental business (without drivers) in the city. Will take $14,000 to handle. Only weekly and monthly rentals. Not open nights, Sundays or holidays. Want to sell business, including lease and 12 new 1922 Buicks. Have been established 2½ years, located on Figueroa (new Auto Row.) Lease runs 3 years from May at the rate of only $125 per month. Cars average 10 months' rental out of a year. Have enough business to run 25 cars in the winter months. 10-15 cars in the summer months. Cars more than pay for themselves in a year. Good reason for selling.
Inquire TOURISTS' AUTO RENTAL CO., 1520 S. FIGUEROA. 22676.
BY APPOINTMENT ONLY. NO AGENTS.

AUTO REPAIR PARTNER—$350.
FINE DOWNTOWN SHOP, LATHE, POWER MACHINERY, COMPLETE EQUIPMENT. HIRE 1 MECHANIC. I'LL TEACH HONEST WORKER BUSINESS AND PAY HIM $30 WK. AND ½ PROFITS. MUST SEE ME DIRECT. 1110 STOCK EXCH. BLDG. 639 S. SPRING.

AUTO PAINT PARTNER—$300.
I NEED HONEST HARD-WORKING PARTNER, NOT HIS MONEY. I'M A SKILLED PAINTER, 12 YEARS' EXP. FINE SHOP, DOWNTOWN. I'LL TEACH WORKER WILLING TO LEARN. $7.50 DAY AND ½ PROFITS. 1110 STOCK EXCH. BLDG. 639 S. SPRING.

AUTO paint shop, will sell or operate on shares, good locality. 1864 W. WASHINGTON.

AUTO PARK, Downtown location, 3 years' straight lease. Price $4000. 634 S. OLIVE. Howard.

AUTO PARKS—
3-year straight lease..........$1000
14 months' straight lease..........$2500
Room 421 MERCHANTS' NAT. BK. BLDG.

AUTO repair shop, ½ interest or all for sale. Portable gas tank. Tow car and all tools. Cheap. Make offer. EVANS, 1126 S. San Pedro.

AUTO PARK, $250; close in, 50 cars. Owner has other business. 839 CITIZENS NATIONAL BANK BLDG.

BAKERY and Confectionery in live inland town. (Close-by.) Price $2800, terms. Includes large stock. Valuable fixtures. 3 living rooms. $50-$60 daily cash business. SHELDON and Company, 601 Hibernian Bldg.

BAKERY—Dandy, clean place. Clears $10 day, 5-year lease, rent only $35. Price $1250, bargain. Meet owner suite 611, 315 S. BROADWAY.

BAKERY, wholesale, best buy in city, large brick oven, fine trade, lease on building. 1300 W. 20TH ST. 71[illegible]

BAR, lunches, positive bargain. Owner['s] trouble compels sacrifice. Call 202 [illegible] BROADWAY, room 206.

BEAUTY SHOP, EXCELLENT STUDIO LOCATION, HOLLYWOOD. LATEST ELECTRICAL EQUIPMENT. LEAVING CITY. HOLLYWOOD 9462.

[illegible]

BUSINESS [illegible]

[illegible]

BUSINESS CHANCES—Of Many Kinds. Businesses—Classified.

[illegible]

BUSINESS CHANCES—

[illegible]

LEGAL NOTICES—

[illegible]

TOO LATE—To Classify.

[illegible]

WANTED—$20,000 short time, good security. Will pay bonus. Interview will be arranged. Address F, box 352, TIMES BRANCH.

TO LET—Newly furnished rooms, phone, bath. Near red and yellow car lines. HOLLY 2838.

WANTED—Young lady, experienced waiting on customers in shoe repair shop. 220 MERCANTILE PLACE. Pico 5858.

TO LET—$50; beaut. furn. stucco 4-room flat. 1706 E. ARDMORE. 72227.

LONGER A BUGABOO.

Travelers Now Need Not Fear to Drink in a Strange Town.

One of the bugaboos which used to fill the travelers' mind with dread a few decades ago was the danger in changes of water. It was a very real Jabberwock in those days, with both teeth and claws, for, to put it baldly, nearly all drinking water was a more or less dilute solution of sewage. And while a man might have become immunized by repeated attacks of typhoid, summer sickness, dysentery or flux, and cholera nostras, against his own particular, local brand of weak sewage with its inhabiting germs, he might be quite unprotected against the floating menagerie of a strange or distant drinking water.

I have known, for instance, at Washington, international health and medical congresses almost broken up by epidemics of summer sickness and dysentery among the visiting delegates from the filth in the Potomac water, which they were compelled to drink.

And instead of expressing regret and sympathy with them in their misfortune, the local inhabitants and press—"salted" against their local bugs in the drinking water by repeated attacks—were furiously indignant with their guests for daring to fall sick and asperse the well-known purity of the yellow waters of their beloved Potomac.

In those days it was really the part of prudence to drink only tea, coffee, or other forms of boiled water when traveling, and to slake one's summer thirst as best one might on mineral waters—and other bottled goods, which was a great safety valve for some of our most conscientious prohibitionists.

Now, however, these dangers have been almost completely swept away, and the wayfaring man may drink with absolute safely 99 per cent of all the water that is offered to him on all our main line trains, and in all towns and cities over 10,000 inhabitants.

But he must still be cautious in small towns and country districts, where most of the typhoid now comes from. Our great cities, with their superb supplies of pure water, are astonishingly free from it, three of them, with over 200,000 population, having now gone two years without a single death from typhoid. New York and Chicago have only one or two deaths per 100,000 of their population per annum from this cause.—[Woods Hutchinson in Collier's Weekly.

The City Had Shrunk.

Stephen Leacock, during his recent lecture tour abroad, appeared at a popular seaside resort on the southern coast of England. The hall was a large one, but the audience was conspicuously small. Mr. Leacock thus began his address:

"It has been forty-three years since my last appearance in B——; neither the sea nor the sky seems quite as blue as I remember them, but I am quite sure, judging by the size of the audience tonight, that the population of the city has shrunk at least one-third.—[Book Notes.

PUPILS SEEK UNKISSED MAN WHO SCORES SNUGGLE-UPPING OF CO-EDS AT ANN ARBOR.

[BY A. P. NIGHT WIRE.]

ANN ARBOR (Mich.) March 20.—Students at the University of Michigan are waging an intensive gumshoe campaign in an effort to locate one of their number who, in a letter in the Michigan Daily, the student publication, over the signature, "The Man Who Has Never Been Kissed," severely criticises the promiscuous loving in which he declares the male students and co-eds indulge.

The students are vowing vengeance on the writer.

Some of the co-eds indicate their belief that the missive was prompted by a case of "sour grapes," but assert any "petting" is the exception rather than the rule. The Michigan Daily is withholding the identity of the writer.

The writer says the protest is the result of an editorial appearing in the Daily, which he construes as condoning "so-called snuggle-upping."

Taking the publication to task for not "striking a well-needed blow at an immoral practice that is disgustingly and shamelessly evident on our campus," "the man who has never been kissed" also asserts that "almost every place where co-eds are housed on the campus has become an established retreat for 'petting.'"

Joseph A. Bursley, dean, doubts the widespread existence of such practices as those of which the writer complains, explaining that, while there might be some instances in such a large student body, "the hope of this university lies in the large number of right-minded men and women who are disgusted with such vulgar practices and heartily and actively disapprove of them."

POINT WON BY ACCUSED MURDERERS

Separate Trials Granted Suspects Held as Slayers of Two Police Officers.

The defense of the four men accused of murder of Patrolmen Brett and Clester scored a victory yesterday when Judge Pat Parker granted their motions for separate trials. The trial of Calvin Rowell and James Wheaton was scheduled to begin this morning. The trial of William Bringhurst and Willard Thompson is expected to follow upon the completion of the first case.

It is charged that the officers were killed by the four men when they were committing a series of robberies in the Boyle Heights section. They were later arrested and their confessions obtained.

Yesterday affidavits were filed by Attorneys R. T. Walters, C. S. Mauk, Fred Thompson and Charles Rosen stating that the alleged confessions were obtained only after local police had subjected the prisoners to severe beatings. The defense attorneys contend that the statements were obtained under duress.

It was the argument of Dep. Dist.-Attys. Burke and Clark that because of the crowded condition of the jail and the increase in crime that the men should all be tried at once in an effort to save time. The State's contention was that the same evidence and testimony will be used against each of the defendants.

Judge Parker ruled, however, that each man was entitled to justice and all the protection the courts could give. That being the case, he would grant separate trials. The defense attorneys agreed to two trials.

WOULD SECURE LAND ON SONORA BOUNDARY

ARIZONA SENATOR SEEKS TO GAIN ACCESS TO GULF OF CALIFORNIA.

[EXCLUSIVE DISPATCH.]

PHOENIX (Ariz.) March 20.—Senator Claypool of Gila today offered a resolution asking the Arizona delegation in Congress to take steps, by negotiation, to secure a strip of land along the northwestern boundary of the State of Sonora to give the United States access to the northern end of the Gulf of California.

The Senate is working on the Long finance bill and the House on appropriations, with the hope of early adjournment. In the House the new banking code is finding opposition. Two of the proposed constitutional amendments were killed in the House this morning. One demanded a majority of all votes for the popular passage of initiated and referred measures and the other would have given the Legislature power to review bills that had been passed by the people.

Mrs. Mary Minsch, wife of a farmer, and her niece, Hattie Minsch, an employee of the National Bank of Arizona, were found at an early hour this morning, drowned in four feet of water in the Maricopa Canal, east of Phoenix. They had been carried into the canal by skidding of their light car, which overturned.

DIES SUDDENLY.

Ex-hospital Superintendent Was of Prominent Family.

Miss Susan V. Gifford of a prominent Newark (N. J.) family and twelve years superintendent of the Hudson-street branch of the New York Hospital at New York City, died suddenly Sunday of heart disease at her home in the Fowler Apartments, Washington and Union streets. She was 61 years old. Miss Gifford had been connected for twenty years with the New York Hospital. She came here because of failing health seven years ago.

Mrs. William M. Gifford of Alhambra is a sister-in-law. Miss Gifford's brother, Frank W. Gifford of Newark, who is on a western trip, arrived here yesterday from San Francisco.

Miss Gifford was the daughter of the late Charles L. C. Gifford of Newark, who was judge of the Court of Common Pleas there and many years prominent as an attorney.

Funeral services will be conducted tomorrow at 9 a.m. at the chapel of Cunningham & O'Connor. The body will be buried at Newark.

Oppose Parades in Downtown Part of City.

Opposition to downtown parades was voiced again yesterday by the executive committee of the Safety Council, when the committee went officially on record asking the City Council to pass a resolution prohibiting parades in the congested district. This proposal recently was lost by one vote when it came before the Council.

Another resolution passed yesterday was in reference to pedestrian traffic in which regulation was suggested to govern it in much the same manner as vehicular traffic is regulated. This matter will be taken up with the Police Department.

From the industrial accident committee, C. J. Elsasser reported that it is believed Los Angeles soon may have a salvage corps. Plans for obtaining this corps were ordered prepared recently by the executive committee, the Safety Council believing that every effort to increase and make more efficient the fire department should be encouraged.

Officers of the council are: Harry M. Haldeman, president; Harry Chandler, president of the board of directors; S. A. Bishop, vice-president; Ivan Kelso, secretary, and Elvin J. Curry, treasurer.

POSTOFFICE ROBBED.

[BY A. P. NIGHT WIRE.]

YUBA CITY, March 20. — The store of S. M. McLean at Sutter City, near here, in which is located the postoffice, was entered last night and $200 in cash and a large amount of merchandise taken, in addition to a registered package from the postoffice. The McLean store at Terra Buena was robbed Friday night.

RADIO REPORT.

[BY FEDERAL TELEGRAPH SERVICE.]

March 20, 8 p.m.: S.S. Everett, Los Angeles for Guaymas, 462 miles south of Los Angeles; S.S. Yale, Los Angeles for San Francisco, 70 miles north of Los Angeles; S.S. Georgiana Ralph, Los Angeles for San Francisco, 20 miles north of Los Angeles; S.S. Frank G. Drum, Gaviota for Honolulu, 296 miles west of Gaviota; S.S. Oleum, Los Angeles for Vancouver, 860 miles south of Vancouver; S.S. W. F. Herrin, Portland for Avon, 470 miles south of Portland; S.S. Lyman Stewart, Seattle for Oleum, 575 miles north of Oleum; S.S. Ernest H. Meyer, San Francisco for Seattle, 122 miles from Seattle; S.S. Depere, Portland for Tacoma, 23 miles south of Cape Flattery; S.S. Yorba Linda, Everett for Los Angeles, 90 miles south of Cape Flattery; S.S. Hammac, San Francisco for London, 1456 miles south of San Francisco; S.S. Venezuela, San Francisco for New York, 1222 miles south of San Francisco; S.S. Northland, Seattle for San Francisco 505 miles north of San Francisco; S.S. West Faralon, Nanaimo for Los Angeles, 1712 miles west of Los Angeles.

[illegible]

SHIPPING and Los Angeles Harbor NEWS

DENY REMOVAL OF FLEET BASE.

Naval Officers Flout Story of San Diego Move.

Headquarters Will be Here Till July at Least.

Last Half Year Depends on New Appropriations.

Reports published Sunday in San Fracisco and said to have emanated from San Diego, to the effect that the battleship force of the Pacific Fleet will transfer its base from Los Angeles Harbor to the southern port, were denied at Pacific Fleet headquarters yesterday. The present employment schedule of the fleet, approved by the Navy Department in January, which provides for the employment of the fleet up to July 1, will be carried out to the letter, so far as the matter of a fleet base is concerned, Admiral E. W. Eberle, commander-in-chief of the fleet, declared.

The report is said to have grown out of a visit to Admiral Guy H. Burrage, commander of the destroyer force at San Diego, Saturday, by Capt. William H. Standley, assistant chief of staff to Admiral Eberle. Published statements were to the effect that Capt. Standley had been sent to confer with Admiral Burrage relative to an anchorage for the battleships at San Diego.

ATTENDED WEDDING.

Capt. Standley's trip to San Diego was for the sole purpose, it was said at fleet headquarters, of attending the wedding of his daughter in that city. That he may have paid his official respects to Admiral Burrage is very probable, but that he discussed a change of base for the fleet is ridiculous ranking Navy officers of the battle force declared.

It was admitted by naval officers here that the port of Los Angeles has not room at present for the proper anchorage of all the battleships of the fleet, but it was asserted that conditions at San Diego are even worse and that to attempt to anchor eleven battleships in the southern harbor would be to attempt the impossible. There is not sufficient depth of water, one officer high in rank pointed out. He ridiculed the published statement that with the decommissioning of sixty-six destroyers now occupying the harbor at San Diego, there would be room for the battle force.

With all the sixty-six destroyers remaining in commission, their existence would have no bearing on the question of anchorage for the battle fleet, he said, for the reason that they are now moored in the only deep-water space available for bigger ships.

HERE TILL JULY AT LEAST.

That the battle force will continue to hold Los Angeles Harbor as the base until July has definitely been determined by the Navy Department. Whether a new base will be chosen or the ships continue to base here for the latter half of the present year depends, it was said, on what action Congress takes in the matter of appropriations.

NAVAL VESSELS NOW IN PORT.

PACIFIC BATTLE FORCE.

U.S.S. California, (fleet flagship.)

(Eighth Division.)

U.S.S. New Mexico (flagship.)

U.S.S. Tennessee.

U.S.S. Idaho.

(Seventh Division.)

U.S.S. Arizona (flagship.)

U.S.S. Mississippi.

U.S.S. Nevada.

(Sixth Division.)

U.S.S. New York (flagship.)

U.S.S. Texas.

PACIFIC FLEET TRAIN.

U.S.S. Connecticut (flagship.)

U.S.S. Vestal (repair.)

U.S.S. Mercy (hospital.)

U.S.S. Rappahannock (supply.)

U.S.S. Cardinal.

U.S.S. Kingfisher.

U.S.S. [illegible]

U.S.S. [illegible]

SUBMARINE BASE.

U.S.S. Eagle 11 (station ship.)

(Seventh Division.)

Submarines L-4, L-6, L-7, L-8.

(Sixth Division.)

Submarines H-2, H-3, H-4, H-5, H-6, H-7, H-8, H-9.

NAVAL RESERVE.

U.S.S. Eagle 12.

U.S.S. Eagle 34.

ARRIVALS AND CLEARANCES AT WORLD'S PORTS.

[BY A. P. NIGHT WIRE.]

[illegible]

Half Million Fund Ready for Harbor Y.M.C.A

A half-million dollars of Y.M.C.A. funds will be available for an Army and Navy Y.M.C.A. building at Los Angeles Harbor providing the people of Los Angeles raise an additional $180,000 and the people of the harbor provide another $20,000.

This was the gist of a telegram received at the harbor yesterday by C. J. Colden, president of the Los Angeles Harbor Chamber of Commerce, from Clark K. Cook, harbor business man now in San Francisco in the interests of the proposed Y.M.C.A. structure. Assurance that the $500,000 would be forthcoming under the conditions named was given Mr. Cook by J. A. Rymer, coast representative of the Army and Navy Y.M.C.A. board, the telegram said.

As a result of the telegram various business organizations of the harbor district will meet this week to discuss plans for raising the $20,000 quota assigned to the harbor and to place the proposition before the various organizations of Los Angeles.

Navy officers of high rank, as well as others have emphasized the need of a suitable recreation headquarters at the harbor for the 20,000 or more men of the Pacific Fleet and a strong effort will be made to put the project over.

Custodian of Missing Mess Fund Captured

Chief Turret Captain William A. Day may not scramble up the side of the battleship Mississippi moored just inside the breakwater in the Los Angeles Harbor next week. No seventeen-gun salute will greet him.

When Chief Turret Captain Day was last seen on the decks of the Mississippi the chief petty officers had a mess fund amounting to $5000 in good, hard American cash. When the turret captain was missed several weeks ago the mess fund also went.

Also, according to the naval authorities and the local police, the deserting turret captain "papered" San Pedro with worthless checks and some of the checks bore the forged names of other petty officers. Police set the amount of checks passed by Day at more than $500.

Yesterday a naval lieutenant and a squad of men left the Mississippi for Portland, Or., to return Day to his ship. The police in the northern city notified Capt. O. P. Jackson commanding the Mississippi that they arrested him in a hotel there Sunday afternoon.

PORT NOTES.

Shipping interests at the harbor are agog over the arrival here of the big motorship Loch Katrine, Capt. S. E. Matthews, on her maiden voyage from Europe with general cargo. The vessel was expected in some time during the night or early this morning. The Loch Katrine is a Clyde-built twin-screw motorship of 11,800 tons deadweight and is the first of a new fleet for the service of the Royal Mail Steam Packet Line, now engaged in building up a big trade between European ports and Los Angeles Harbor. [illegible]

[illegible]

...ernment has been renamed the Stewart Dollar. Announcement of the change of name was made by Stanley Dollar yesterday.

A shipment of 1,400,000 feet of [illegible] ties is being sent to Guaymas for the account of the Southern Pacific Company of Mexico, it was announced at the local port yesterday. It is the first shipment of an immense order for ties to be used for the improvement of Mexican railroads as planned with the co-operation of the Mexican government. Tenders have been asked for two more cargoes of miscellaneous timbers and machinery, which includes pilings to be used in the construction of the new $5,000,000 wharf at Manzanillo.

YACHT AT PANAMA.

Millionaire's Party on Way to South Seas and Japan.

A cablegram was received at the harbor yesterday from Panama, telling of the arrival there of the big yacht Invader, carrying John P. Jefferson, Santa Barbara millionaire, his wife and party of guests. The Invader sailed from the local port January 19, last, for an extended cruise that will take them to the South Sea Islands and Japan. The Jeffersons were met at Panama by Mr. and Mrs. Tod Ford of Santa Barbara, who will accompany them on the cruise.

News of Ships and Sailings in Pacific Ports.

[BY A. P. NIGHT WIRE.]

[illegible]

The steamer John B. Stetson now loading lumber, has an entire cargo sawed outside the Coos Bay district. The lumber was shipped here by Reedsport manufacturers and others from the Coquille Valley.

Astoria, March 20.—Advices received today by R. D. Pinneo, general traffic manager of the Port of Astoria, say the Norwegian steamer Hektor of the Asiatic-American Line will be due from the Orient early in the coming month, bringing considerable freight and about thirty passengers, all of which will be discharged here. This line is making its terminus for this district at Astoria and the nine or more Norwegian vessels which it operates discharged all their inward bound freight here. The Hektor will be the first one of the line bringing passengers. The Norwegian steamer Unita, also of this line, arrived today from Hampton Roads and is discharging about 1000 tons of coal at the Astoria terminals. She will proceed from here to Gray's Harbor, where she is to load lumber for the Orient.

Hear Espee Case April 10.

[BY A. P. NIGHT WIRE.]

WASHINGTON March 20.—Chief Justice Taft announced today that local arguments would be heard April 10 in the Southern Pacific Railway proceedings.

CRUDE PRICE ADVANCED.

[BY A. P. NIGHT WIRE.]

DALLAS (Tex.) March 20.—An advance of 25 cents in Mexia crude oil was announced today by the Magnolia Petroleum Company, effective March 21. The former price was $1.25 a barrel.

SHIPPING.

LOS ANGELES HARBOR.

ARRIVED—MONDAY, MARCH 20.

[illegible]

DEPARTED—MONDAY, MARCH 20.

[illegible]

PASSENGER SCHEDULE.

TO ARRIVE.

[illegible]

TO DEPART.

[illegible]

CATALINA SERVICE.

Steamer Avalon leaves Wilmington 10 a.m. daily, arrives at Avalon at 12:25 p.m. Returning, leaving Avalon at 3:30 p.m., arriving Wilmington at 5:55 p.m.

SCHEDULED ARRIVALS.

(Cargo Carriers Only.)

TUESDAY, MARCH 21.

[illegible]

WEDNESDAY, MARCH 22.

[illegible]

SCHEDULED DEPARTURES.

(Cargo Carriers Only.)

TUESDAY, MARCH 21.

[illegible]

COASTWISE CARGO CARRIERS.

[illegible]

IN PORT.

[illegible]

OFF SHORE—LOADING.

[illegible]

OFF SHORE—EN ROUTE.

[illegible]

TIDE TABLE.

[illegible]

WHAT'S DOING TODAY.

[illegible]

THE CITY
AND ENVIRONS.

Hard-time Party Planned.

Los Angeles Pyramid No. 30, Ancient Egyptian Order of Sciots, will give a "hard-time party" today at 8 p.m. at Kramer's Hall, 1500 South Figueroa street. The affair will be for Sciots and their families only. Prizes for the best costumes will be awarded.

Dr. Williams to Lecture.

Dr. E. T. Williams of the University of California, will deliver three lectures in Millspaugh Hall at the Southern Branch today, at 1 p.m., Wednesday at 8 a.m., and Thursday at 1 p.m. Dr. Williams has just returned from the Washington conference where he acted as adviser to Secretary Hughes. The public is invited to attend.

French Song Recital Planned.

Georges Charton and Maxim Guitton, French composers, will give a recital tomorrow evening in the Ebell clubhouse. They will review the songs of France from "La Chanson de Roland" to modern compositions, including several of theirs. Among them will be the works of Musset, Nadaud, Rensard, Berat, Darcier, old masters, and such moderns as Xavier Privas, Marcel, Legay, Vincent, Hyspa, Dominique and Donnaud. Messrs. Charton and Guitton, who are on a tour of the world, will leave later in the week for Mexico.

Suicide Follows Announcement of Girl's Wedding.

[BY A. P. NIGHT WIRE.]

BOSTON, March 20. — Miss Pauline Virginia Clark, beautiful divorcee, had gayly announced her engagement to Bayard Wharton, Harvard athlete and son of Henry Wharton, Philadelphia banker, five hours before she ended her life by poison in her apartment early last Thursday morning.

This statement was made tonight by Miss Ona M. Coskie of Worcester, a guest at the party.

Miss Coskie said the young woman had promised her intended husband that she would see no more of the moody young Norwegian technology student, Otto Haldor Larsen of Christiania, who took his own life Sunday by poison from the same vial that he had admitted he had given Miss Clark to use.

WOMEN MARRYING TO LEAVE RED RUSSIA.

TEMPORARY HUSBANDS USED TO ESCAPE SORROWS OF SOVIET RULE.

[BY CABLE AND ASSOCIATED PRESS.]

ODESSA, March 20.—Marriage to the frontier only is one of the new forms of commerce in Russia. Women are willing to pay handsomely those foreigners who, by virtue of their passports, may pass freely out of Russia, and also, enter Poland, Rumania, Germany or other countries, and take with them, women passing as their wives. As Russian subjects, neither men nor women may easily get permission to leave Russia. Even through permission may be obtained, the other countries will not receive them.

Subjects of Turkey and other Moslem countries engaged in this marriage business sometimes take out four wives at a time, the number allowed by their marriage laws.

Sometimes such marriages of the moment end unhappily. The husband of a Daku lady of beauty succeeded in getting out, and then planned for his wife to marry a local official for the journey. The official fell in love with the woman and insisted that she remain as his legal wife, as she had in fact become through her own declaration before the local soviet marriage bureau.

BUSINESS BREVITIES.
[Advertising]

Dr. W. A. Johnson, optometrist, desires to announce the opening of offices at 322 Story Bldg. Completely equipped for expert examination of your eyes. 320102.

The Times Branch Office, 619 South Spring street. Advertisements and subscriptions taken. Telephones Pico 196, 10281.

AUSTRIAN LOAN NOW DISCUSSED.

Nearly Five Million Pounds Are in Sight.

British Control of Money is Resented.

Stabilization of Krone is End Sought.

[BY THE ASSOCIATED PRESS.]

VIENNA, March 1.—It is estimated that about £4,700,000 will be available from the three credits, Czech, British and French, now seemingly assured Austria. The question is now raised by Austrian newspapers whether this amount "will be sufficient to merely pay the invalid's hospital bill until convalescence can begin, or whether it will finance his recovery."

It is agreed in all quarters that the money must be used to stabilize the krone, and not frittered away or thrown into the same rat holes that heretofore have swallowed advances.

TO BE CONTROLLED.

That the British loan at least, and probably the French also, is to be under the meticulous administration of a British controller, Mr. Young, is regarded as assuring its use in only such directions as the lender approves.

The press generally expresses considerable resentment at this feature of the loan, and indicates it is shared in governmental circles. Such terms as the "Ottomanization" and "Tunisization" of Austria, a foreign colony," and similar phrases are used, and the fact that the famous Gobelins, in part at least, are in pledge for the British loan, has come in for its share of denunciation as a "pawnbroking deal."

The immediate effect of the announcement of the loans and the discussion as to the level at which the krone shall be standardized was to harden the Aupstrian curcenry against foreign exchange.

STANDARDIZATION VIEWS.

Financiers, economists and public officials fill the newspapers with advice regarding the figure of standardization. These range from eight Swiss centimes (normally about 1½ cents) for 100 kronen to as high as 20 (normally about 4 cents). Dr. Rosenburg, until recently financial adviser to the government, warns against a basis any higher than the internal purchaing power of the krone.

Warnings are given by many economits that the country cannot stand a too rigorous deflation in its present social and economic condition.

It is understood that all the credits involved in the present negotiations are eventually to be consolidated into that proposed by the League of Nations.

MASONIC TEMPLE IS LEGITIMATELY SOLD.

FAMOUS WINDY CITY BUILDING WAS OFTEN "BOUGHT" BY UNWARY TOURISTS.

[EXCLUSIVE DISPATCH.]

CHICAGO, March 20. — Chicago's famous Masonic Temple, which has been "sold" many times to country visitors who were not averse to securing the building for a few thousand dollars, has finally been sold to a bona-fide buyer. The price was $3,100,000. Of this sum $1,600,000 was in cash and a mortgage was taken for the balance. The sale was made to the State Bank of Chicago acting for an unidentified purchaser. It was announced that over $1,500,000 will be expended in remodeling the building.

This transaction recalls predictions made when the structure was erected thirty years ago. Such a skyscraper had never been dreamed of and people were certain it would blow down. It is twenty-one stories high and from the pavement to the observation tower is 354 feet.

It was a magnet during the World's Fair and was visited by thousands of tourists. This brought it a fame that entailed misfortune, as it became a favorite spot for suicides. Eight persons chose to leap to death from upper windows or through the rotunda. Several persons were hurt by the falling bodies of suicides, and nets were finally strung through the rotunda and visitors barred from the roof.

Aside from being "sold" to unwary tourists, for sums ranging from $5 to $5000, sharpers collected many thousands from gullible visitors who paid various sums to see the building "turn around." After the agent had collected the money, he went inside to start the engines to turn the building, but never came back.

JOB HUNTING TIPS GIVEN TO LEGION.

MEN IN REAL DISTRESS FIRST OBJECT, STATES COL. WOODS.

[BY A. P. NIGHT WIRE.]

WASHINGTON, March 20.—Former service men who are in actual distress should be given first consideration in the national thirty-day employment drive started today by the American Legion, Col. Woods of the emergency committee of the unemployed declared today in a telegram to National Commander MacNider of the Legion. Mr. Woods outlined a plan for the campaign as follows:

"First, relieve distress. If there are men in want, take care of them.

who needs a job knows how to

"Next, make sure that a man look for it. Is the local employment agency well run and do the men use it? Hunt for jobs and keep on hunting. It will surprise you how many will turn up if you work and don't miss tricks. Don't wait—apply at every employment bureau, advertise, write personal letters, make calls and get your friends to work for you. And, there is a friend in need waiting for every job you unearth. Only don't go so far as to have some one else fired to make room for your men.

"Last, stir things up so as to create more jobs."

Employed war veterans all over the United States, Col. Woods said, have volunteered in getting jobs for less fortunate "buddies."

To make good coffee use- Caswell's NATIONAL CREST Coffee

1,800,000 cups were served at the PANAMA-PACIFIC International EXPOSITION. South 1970.

WORN OUT AFTER SHE COOKED A MEAL

Took Lydia E. Pinkham's Vegetable Compound. Read the Result

Cincinnati, Ohio.—"I suffered for a year with nervous troubles and irregularities before I took Lydia E. Pinkham's Vegetable Compound. My back pained all the time and I was unfit for housework. I was worn out if I cooked a meal, and was unable to do my washing. My girl friends and my sister told me if I would take your Vegetable Compound and Liver Pills I would be relieved. After taking the first bottle I felt better, and neglected it awhile, but found I could not do my work until I was stronger. So I took the Vegetable Compound again and now I am the mother of a 19 months old boy. He is fat and healthy and I am sure I could never have carried him if it had not been for your medicine. I recommend your medicine to all women although I am young to be advising some one older."—Mrs. Christ. Petroff, 318 W. Liberty St., Cincinnati, Ohio.

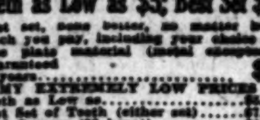

Teeth as Low as $5; Best Set $7

Best set, none better, no matter how much you pay, including your choice of base plate material (metal excepted.) Guaranteed 10 years $7

MY EXTREMELY LOW PRICES

Teeth as Low as; Best Set of Teeth (either set); Gold Crowns (22 karat); Bridge Work (22 karat); Porcelain Crowns; Gold Fillings ... $1.00 up; Gold Inlays ... $1.00 up; Synthetic Porcelain Fillings ... $1.00 up; Silver Fillings ... up; Cement Fillings ... up; Teeth Treated; Pyorrhea Treatment, per tooth; Nerve Removed (Painless); Teeth Extracted (Painless)

No charge for Painless Extracting and Cleaning when other work is contracted for.

Old gold is valuable. I pay cash or allow you full value for it on dental work.

NOT A DENTAL PARLOR. A PRIVATE, high-class, up-to-date, SANITARY dental office with sterilized instruments and gentlemanly operators whom you will not be ashamed to recommend to your friends.

X-RAY PRICES:

Single exposure ... $1.00

Perfect Pictures Guaranteed.

DR. FAIRFIELD Examinations FREE. Entire Third Floor. 536 S. Bdwy.

Stop that pain!

Keep it handy

Sloan's Liniment

HIGH GRADE JEWELRY AND WATCH REPAIRING

Kinehan & Co. JEWELERS

145 W. Fifth St. Title Insurance Bldg. Fifth and Spring.

PRACTICAL

Psychology teachers trained and employed by the School of Success in Life, Inc. See Mr. Anderson, 716 Fay Bldg.

Myer Siegel & Co.

445 Broadway

Smart Fur Scarfs

Complete Spring Costumes

The soft touch of Fur that is becoming to every woman! Attractive scarfs of Stone Marten, Baum Marten, Sable, Mink, and Fox are the newest for Spring.

MYER SIEGEL & CO. FURS are of the highest quality obtainable!

"America's Finest Store"

VOGUE COMPANY

BROADWAY AT EIGHTH

"Pointex Heels" "ONYX" Silk Hosiery

2.95

Box of 3 Pair 7.95

—The slenderizing, snug-fitting Pointex with elastic garter tops.

—Colors of
Nude, Beige, Champagne, Silver, Black, White, Gray, Taupe

VOGUE COMPANY

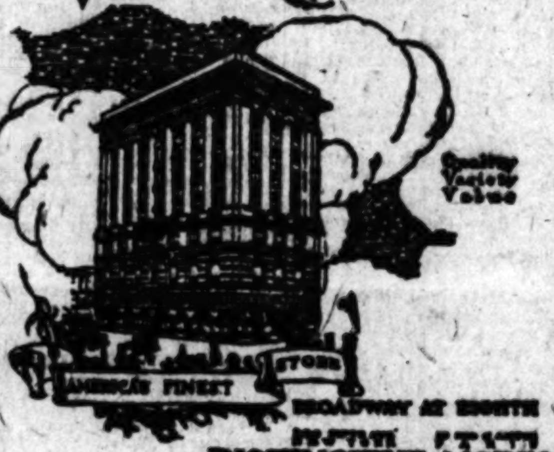

AMERICA'S FINEST STORE. BROADWAY AT EIGHTH

DISTINCTIVE MODES

Individual & Exclusive for WOMEN

SUITS COATS WRAPS FURS
SPORT APPAREL FAULTLESSLY CORRECT
DRESSES & GOWNS FOR DAYTIME & EVENING
BLOUSES-SWEATERS-UNDERWEAR-NEGLIGEES
MILLINERY-VEILINGS-LINGERIE-HANDKERCHIEFS
HOSIERY-NECKWEAR-GLOVES-NOVELTIES

OUR PRICES ARE CONSISTENTLY MODERATE
Exceptional Mail Order Shopping Service

Orange Label Tea
Special 10¢ Tins

The choice of particular people—since 1836.

You can readily appreciate that such a zestful flavor and mellow aroma is the result of three-quarters of a century of experience in the skilful blending of choice teas.

Also sold in 1 lb., ½ lb. and ¼ lb. TINS

"The First Thing You Think Of"

Ridgways Tea

THE WEATHER
[Official Report]

LOCAL OFFICE, U. S. WEATHER BUREAU, Los Angeles, March 20.—[Reported by H. B. Hersey, Meteorologist.] At 5 o'clock a.m. the barometer registered 29.98; at 5 p.m., 29.86. Thermometer for the corresponding hours showed 58 deg. and 73 deg. Relative humidity, 5 a.m., 81 per cent; 5 p.m., 29 per cent. Wind, 5 a.m., northeast, velocity 4 miles; 5 p.m., northwest, velocity 8 miles. Temperatures, highest, 81 deg.; lowest, 56 deg. Rainfall for season, 15.80 inches; last season to date, 9.79 inches. Barometer reduced to sea level.

WEATHER CONDITIONS.—Rain fell yesterday at many stations from the Mississippi River to the Atlantic coast, also in Montana, Idaho, Oregon and Washington. Fair weather prevailed in other portions of the country. Moderate temperatures were reported yesterday morning over practically the entire country. In Southern California fair and warmer weather was experienced Sunday, and it was clear at all points yesterday morning. Fair weather with mild temperature will continue in this vicinity today.

SUN, MOON AND TIDES.—Los Angeles, March 21: Sun rises 5:55 a.m., sets 6:05 p.m. Moon rises 1:40 p.m., sets 12:23 a.m. Los Angeles Harbor, March 21: High tides, 4:20 a.m. and 6:25 p.m.; low tides, 11:32 a.m. and 11:51 p.m.

ORCHARD REPORTS.—Minimum and maximum temperatures from the orchards, reported yesterday to the Los Angeles office of the U. S. Weather Bureau, were as follows:

Stations—	Max.	Min.
Fonita	70	45
Calexico	81	48
Corona	83	44
El Cajon	76	42
Escondido	82	41
Mt. Wilson	64	40
Newport Harbor	65	49
Pasadena	81	44
Pomona	81	41
Redlands	82	41
Riverside	85	38
Santa Barbara	79	44
San Bernardino	84	39
Santa Ana	85	41
San Fernando	[illegible]	[illegible]

LOCAL FORECAST.

For Los Angeles and vicinity: [illegible]

STATE FORECAST.

[illegible]

TEMPERATURES.

[illegible]

VATICAN ANNOUNCES TWO APPOINTMENTS.

[BY CABLE AND ASSOCIATED PRESS.]

ROME, March 20.—Monsignor Guglielmo Piani has been appointed by Pope Pius apostolic delegate to the Philippines and also titular archbishop of Drama. Monsignor Piani was auxiliary bishop of Puebla, De Los Angeles, Mex. (Monsignor Giuselle Petrelli, apostolic delegate to the Philippines was last May appointed by Pope Benedict as nuncio to Peru.)

Monsignor Otto Nunez y Zarate, bishop of Zamera, Mex., has been appointed titular archbishop of Cabasa and auxiliary bishop of Antequara, Mex.

Careful Administration

The appointment of this Company Administrator of an Estate is assurance of an efficient, impartial, competent performance.

Hibernia Trust Co.

211 CHAPMAN BLDG.

DEAF?

The Vacuum Tube

The Greatest Marvel of the 20th Century in Electricity

THE VACUUM TUBE AMPLIFIER is used in the VACTUPHONE to amplify sound.

It has made the Wireless Telephone and many other astounding facts possible. If you are hard of hearing, call for a demonstration. Tell your friends. Send for Descriptive Booklet.

Vactuphone Sales Agency
515-519 Delta Bldg., 426 So. Spring St. Los Angeles

DIXIE cups

Prevent communication of GERMS

The most economical health insurance for your employees.

Used by Pacific Mutual Life Insurance Co.

Rule & Sons.

Wheeler Bros. & Pierce, and others.

They write insurance; they know.

Call Fry— Tel. 65305 for prices

VITAL RECORD.

MARRIAGE LICENSES.

The following marriage licenses were issued yesterday: [illegible]

BIRTHS.

[illegible]

DIVORCE SUITS FILED.

[illegible]

DIVORCE DECREES GRANTED.

[illegible]

NATURALIZATION PETITIONS.

[illegible]

OFFICIAL DEATH LIST.

[illegible]

DEATHS.

[illegible]

Southern California

[illegible]

[RESP]ECT BATTLE [BE]FORE COUNCIL

[...] Oppose Location of Rock Crushers.

[...] of Arroyo Seco [...] by Crusaders.

[...] to Lead People in Fight Tomorrow.

[illegible]

Fr[...] and Te[...]

are the foods kept in dry-air, insulated

Herrick Refr[...]

Fruits and vegetable freshness for days and is no decay or taint, of flavors or odors, dry, cold air in constant ing circulation.

This one food-saving Herrick is worth much like to tell you of many the Herrick here at you[r]

A Small Deposit Balance in Easy

"The Home of Nationally A[...]

Birch-S[...] Furnitur[e]

737-41 South Hil[l]

Also Fireproof Storage—Privat[e]

Phone 802-04 or Broadway

The Los Angeles Times

TUESDAY MORNING, MARCH 21, 1922.—PART II: 12 PAGES.

POPULATION | By the Federal Census—(1920)—576,673 | By the City Directory—(1922)—851,183

HOT DOGS, BURY YOUR NAME DEEP!

Chicagoan Arrives to Re-Christen Delicacy as "Hot Cow and Pig."

Hot dog!

Edward Levy came to town yesterday with a terrible grouch. He had planned a vacation in Los Angeles, but the first thing he saw when he stepped from the train was a huge sign with the following inscription:

"Hot dogs!"

He got mad and forgot all about his vacation. Had he been anybody except Edward Levy the hot-dog sign would have been passed unnoticed, but Mr. Levy is the most dangerous enemy the hot dog has today. He is the man who tied a tin can to the tail of the hot dog and chased it many miles beyond the city limits of Chicago and out into the tules.

Now Mr. Levy—who, by the way is the ex-president of the United Master Butchers of Chicago and a member of the American Meat Institute—has pledged himself to play the Pied Piper and lure all the hot dogs into the depths of the Pacific. He is not opposed to the anatomical make-up of the hot dog. He only objects to the name.

Hot dog.

Mr. Levy emphatically stated last night at Hotel Clark that there's not a bit of dog in the delectable meat product that has so wrongfully been dubbed the hot dog. He has spent many years in proving this fact to the thousands of Chicago housewives. Last year he headed a campaign to kill the hot dog for all times. The campaign lasted sixteen weeks and cost the Chicago butchers $20,000.

He plans to conduct the same kind of a campaign here. He spent yesterday in interviewing the various packers and retail dealers, urging them to place a ban on the use of the name, "hot dog," and to request the City Council to pass an ordinance forbidding such use.

To enlighten those who may believe the hot dog is made of dogs, Mr. Levy submitted the following information:

The hot dog or frankfurt, as he chooses to speak of it, consists of two-thirds beef and one third pork or veal. Simple explanation. Rather than hot dog, it would be more appropriate to call it "Hot cow and pig."

Hot dog—it promises to be a pleasant battle.

JEWELER'S WINDOW ROBBED.

Hurling a four-pound stone through the window of the S. B. Bailey jewelry store window, 450 South Broadway, thieves early yesterday morning stole a diamond ring, valued at $400 and escaped.

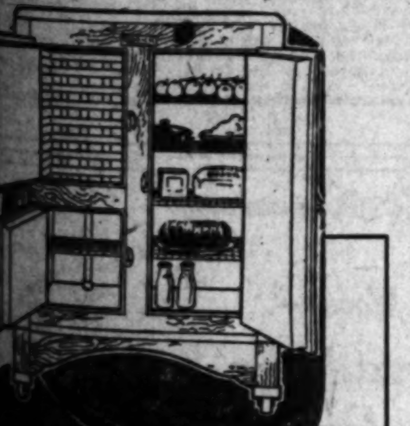

Fresh and Tempting

are the foods kept in the sanitary, dry-air, insulated

Herrick Refrigerator

Fruits and vegetables keep their freshness for days and days. There is no decay or taint, no interchange of flavors or odors, because of the dry, cold air in constant, self-purifying circulation.

This one food-saving feature of the Herrick is worth much. We would like to tell you of many others. See the Herrick here at your convenience.

A Small Deposit Delivers Balance in Easy Payments

"The Home of Nationally Advertised Goods"

Birch-Smith Furniture Co.

737-41 South Hill Street

Fireproof Storage—Private Locked Rooms. Phone 600-24 or Broadway 138 for rates.

DECISION CUTS INCOME TAXES.

Supreme Court of United States Rules on Law.

Property Interests of Wives Are Recognized.

California and Seven Other States Will Profit.

Recovery of many hundreds of thousands of dollars paid by Californians to Uncle Sam in inheritance taxes, income taxes and income surtaxes, and future relief of many from heavy tax burdens are expected to follow the ruling of the United States Supreme Court in the California tax case of Blum against Wardell.

In effect, the highest court in the land has recognized the wife's community interest in her husband's property and income, as stipulated in the statutes of California, Washington, Arizona, Texas, Idaho, New Mexico, Louisiana and Nevada, and by inference fully legalized the filing of separate income tax returns, dividing in most cases, what the husband is now taxed alone on, thus greatly decreasing the percentage rate.

In the cases of large incomes the saving, and incidentally the amount which the government would have to return, would be considerable. For instance, a man who had $40,000 net income in 1921 and paid the tax upon the entire amount individually, would, by splitting the community income with his wife, both making separate returns, reduce his tax by $1970.

ATTORNEY'S OPINION.

Ewell D. Moore, Los Angeles attorney and income tax expert, yesterday received a telegram from the Commissioner of Internal Revenue at Washington, announcing that the decision of the Supreme Court had been noted, and that the revenue department is giving careful consideration to its effect.

"In my opinion," said Mr. Moore, "in the face of this decision, the government will recognize the right to split the community income between husband and wife in the States where a community property law obtains. This would mean that those who would benefit thereby would have the right to amend their income tax returns for prior years, and thus recover, or be given credit for, the overpayment of taxes in such prior years. The decision benefits only those whose net incomes exceed $5000 a year."

The Blum against Wardell litigation arose in 1920 through the action of the government under the Federal Estate Tax Law in levying on the entire estate of James B. Blum, deceased, and including the widow's interest in the community property. The tax was collected—approximately $2,000,000—and Mrs. Blum sued to recover from the government that portion of the tax levied upon her half of the estate.

The case was hard fought and the names of many prominent attorneys appeared on the papers relating to it. The U. S. District Court in 1920 decided in favor of the widow on the ground that her interest in the community property of her husband was a "vested" interest the moment the property was acquired, and, as a vested interest, did not pass to her upon his death as an inheritance, and was not, therefore, taxable. A similar interpretation was made by the U. S. Circuit Court of Appeals, and finally, by the U. S. Supreme Court.

CALIFORNIA BENEFITS.

California, by this ruling, comes into the benefits conferred already in the cases of the other community-law States—Texas, Washington, Arizona, Idaho, New Mexico, Louisiana and Nevada. The statutes in all of these States on the subject are nearly identical, but, through an interpretation of California's decisions under that law, by the U. S. Attorney-General, California has been specifically barred from the right to file separate returns on common incomes of husband and wife.

In 1920, for the first time, a husband and wife living in Texas insisted upon their rights to make returns on the community basis. The matter was brought to the attention of the Attorney-General, and in his opinion, given in September, 1921, he recognized such right, under the Texas community property law. Immediately taxpayers in other community property States began to assert their rights to the same privilege. The result was a second opinion by the Attorney-General, returned in 1921, which included in the "Texas ruling" all of the other community States except California. This ruling applied alike to the Federal estate tax and the income tax. California was exempted under the decisions of the Supreme Court of California—notably the estate of Moffit, and Spreckels against Spreckels—that the wife's interest in the community property was merely that of an heir or an expectancy, and not a vested interest.

The decision in the Blum against Wardell case was the reverse of this and was to the effect that the wife has a "valid, subsisting and vested interest in the estate and in the community property during the life of the husband." The decisions by the California Supreme Court in the Moffit and Spreckels cases were rendered prior to 1917.

AMENDED STATUTES.

Had the statutes of California been unamended the Federal courts would have been compelled to accept these State decisions. But in 1917 the California Legislature amended the code provisions affecting community property and the Supreme Court of the State, having rendered no opinion on this point since the amendments, the Federal court proceeded to place its own interpretation upon the California statutes as they stood in 1920, when the suit was brought. The most significant amendment in 1917 was that

(Continued on Seventh Page.)

CORPS HEAD VISITS ARMY UNITS HERE.

Military Inspections Held at Training Schools by Maj.-Gen. Morton.

A week of inspections of military units stationed in and around Los Angeles was begun yesterday morning by Maj.-Gen. Charles G. Morton, commanding officer of the Ninth Corps Area, shortly after his arrival here. Gen. Morton recently succeeded Maj.-Gen. Wright, who has been assigned to a post in the Philippine Islands.

Gen. Morton first visited the Harvard school, devoting the entire morning to inspecting the students of that institution. His second visit was to the University of California, Southern Branch, where two hours were devoted to inspecting the R.O.T.C. units. During the evening he was a guest at the Lincoln Club banquet in honor of Secretary of Commerce Hoover.

Today, Gen. Morton will make three tours of inspection to local high schools. At 9:30 a.m. he will visit the Lincoln High School; at 11 a.m., the Manual Arts High School, and at 1:40 p.m., the Hollywood High School. This evening he will address a gathering of officers of the Regular Army, the National Guard and the Officers' Reserve Corps at the armory at 8 p.m.

Engineer Will Place Fans in Tunnel Today.

City Engineer Griffin's forces will today place in the Third-street tunnel two ventilating blowers, which will completely change the air in the tube every seventeen minutes and remove all of the gases, which long have caused complaints of pedestrians and motorists. The tunnel was closed for a week recently in order to bore the two shafts from the overhead surface down the tunnel.

These shafts are forty-four inches in width and are seventy-five feet in depth. In these will be placed two forty-two-inch electric fans, which will be revolved by one-horse power motors. The fans will make 490 revolutions per minute. The motors will be automatically controlled by a time switch set to run from 7 a.m. to 7 p.m., when traffic is heavy, and the cost of their operation will be only 75 cents per day for both fans. Rain water falling into the open shafts will be carried off by a sewer so that none will come into the tunnel. While the fans are in operation, the air in the tunnel will have a velocity of twenty-four feet per minute.

BURNED WITH AMMONIA.

Ammonia burns may cause E. B. Rogers, 1806 West Forty-first street, to lose his eyesight. He suffered first and second-degree burns on his face yesterday at the Burr Creamery, 798 Towne avenue, where he is employed as chief engineer.

BRINGS .. BRIDE .. FROM .. ABROAD.

Angeleno Weds While in Diplomatic Service.

Mr. and Mrs. Hugh S. Gibson,

Snapped as they arrived in New York on the S.S. Finland. The photo is by the Keystone View Company.

With his Belgian bride of a few weeks, Hugh S. Gibson, American Minister to Poland, whose mother, Mrs. Frank A. Gibson, State Commissioner of Immigration Housing, lives at 2301 Scarff street, is spending two weeks of a short honeymoon in Washington, D. C. The bride and bridegroom arrived in the United States some time ago on the S. S. Finland, and according to information received yesterday will not visit Los Angeles while in this country.

Hugh Gibson, who is 39 years of age, was married February 27 to Ines Reynteins, stepdaughter of Lady Alice Reyntiens of Belgium at the Cathedral St. Michelet Gudule in Brussels. Soon after the marriage the couple sailed for the United States on their honeymoon.

Known as a Los Angeles man, Mr. Gibson, who was secretary of the American Embassy in Paris, was appointed April 16, 1919 as the first Minister to Poland. At the time he was 35 years of age, and had been in the diplomatic service from the age of 24.

Mrs. Frank A. Gibson yesterday declared that she did not know the plans of her son at this time, but did not believe that he would bring his bride to Los Angeles. According to her information Mr. Gibson will remain in the United States for only a very short visit and then will return with his bride to Poland.

"OLD-TIMERS" ASSEMBLE.

Retired Railway Men's Discussion of Early Days Broken Up When Circus Parade Passes.

BY JOHN S. DAGGETT.

Retired railroad passenger agents, five of whom were in the business for more than half a century, hobnobbed at a meeting in the front offices of the Pennsylvania Lines on the third floor of the Van Nuys Building yesterday morning.

"And if you don't think they were a great aggregation whl I'll tell you the names of those present," said "Tom" C. Peck, Los Angeles general passenger agent of the Union Pacific System.

"I just butted in because I have been in the railroad game forty-three years, but I found that I was the baby of the crowd. It was a lively smoker until the circus parade came down the street and then just like a bunch of kids the old-timers crowded into the windows and tried to climb out on to the sills."

C. G. Crane, former passenger traffic manager of the Wabash Lines, and for fifty-eight years an employee of that company, was the "daddy" of the assembly in point of service. "When the golden spike was driven at the completion of the Union Pacific way back in 1869, I was a telegraph operator and listened in on the ring of the sledge which drove the spike home," said Mr. Crane. "The rail was hooked up with a telegraph wire and all the operators were allowed to cut in on the final operation of the big celebration. I can hear that click, click now. Gosh, how things have changed!"

"Fifty-eighty years, and he never earned a dollar for his railroad in his life—he was too fond of scalpers," joked "Jimmy" Pond, former general passenger agent of the Wisconsin Central (Soo Lines) and with that company for forty-seven years.

Then there were present John Chesborough, former passenger traffic manager of the Pennsylvania Lines, proud of his fifty-four years of railroad activity; C. L. Kimball, former assistant general passenger agent of the same company, who also has passed the fifty-year mark of service; W. B. Jerome, who was general western passenger agent of the New York Central when he retired after fifty-three years of railroad duty, which included about every job from office boy up, and W. L. Hathaway, an "old-timer" in the Rock Island service.

Coming all the way from Canada, "just to smoke up with the old bunch," were C. E. McPherson, known as "Cooney," present passenger traffic manager of the Canadian Pacific, at Winnipeg, and Harry Bodie, general passenger agent of that company at Vancouver.

"Cal" Stone, retired passenger traffic manager of the Great Northern, "slipped up on the meeting," as "the boys" expressed it, but was recorded as in on the reunion.

"Just as John Chesborough and 'Charlie' Kimball were scrapping over a difference of opinion about an occurrence fifty years ago on the Pennsylvania Lines, the parade came down the street and busted up the meeting," concluded Mr. Peck.

CIRCUS GOING TO HOSPITAL!

Animals, Clowns and Other Performers to Stage Show for Children.

The little inmates of the Children's Hospital are to have their circus too. They will have ti at 10 a.m., today.

Somebody yesterday hinted to one of the big-hearted men of the big top that Los Angeles had a good many little ones who could not go to Al G. Barnes's animal circus. So one ring of the circus is going to them.

"The ring" is the circus way of saying what goes in it. In reality the lawn of the hospital will be the ring. There will be lions, monkeys, clowns, ponies, goats, educated dogs and even baby elephants. The animals will be transported by automobiles.

It is pretty nice to be ill and have a circus come to you, isn't it?

SEEIN' THINGS

[Why not share your chuckle with others? When you see something unusual, drop a note about it to the City Editor of The Times. Then we all can smile.]

J. McC. noted a number of silver-fitted teething rings among other "Suitable Wedding Presents," displayed in the window of a Phoenix (Ariz.) jeweler. He also spotted this on a Phoenix menu, "Barbercued Meat"—sliced with a razor, possibly.

• • •

Mrs. A. N. saw a real sign of spring yesterday. It was a traffic cop on Main street, attired in his natty, khaki-colored summer uniform.

• • •

J. C. B. counted seven men wearing straw hats yesterday, while lunching in a Broadway cafeteria.

• • •

W. F. T. saw this sign on a vacant lot: "Free Dirt For Sale." Dirt cheap, one might say.

• • •

WHAT DID YOU SEE?

PASTOR TO BE CALLED AT INQUIRY

Dr. Brougher Will be Asked About Talk With Obenchain Case Juror.

After conferences yesterday between Dist.-Atty. Woolwine and various of the jurors who tried the case of Mrs. Madalynne Obenchain for murder of J. Belton Kennedy, it was announced yesterday that Dr. J. Whitcomb Brougher, pastor of Temple Baptist Church, will be asked to meet Chief Dep. Dist.-Atty. Doran today. It was understood that Dr. Brougher will be asked regarding conversations he is said to have had with Mrs. Grace Ward, 1250 Leighton street, while she was serving as a juror in the case, and as to a prayer he is said to have uttered to give her strength.

The conferences yesterday grew out of the statements of jurors that Mrs. Ward had stated in the jury room that she had not been asked at the time of drawing the jury regarding her ideas of capital punishment in the same manner as other jurors. It was later stated that during the trial of the case she had met Ralph Obenchain, former husband of the defendant and of defense counsel in the case, and had a conversation with him at the Temple Baptist Church.

MRS. WARD CALLED.

During the day Mrs. Ward was called to the chambers of Judge Reeve, before whom the case was tried, and questioned regarding the statement as to her ideas on capital punishment and the meeting with Mr. Obenchain. It was stated that Mrs. Ward made a clear statement of what had taken place. It was understood that she said that she had talked to Mr. Obenchain only a few minutes in the office of the church.

In the examination she was asked if she were opposed to capital punishment if the evidence justified such a penalty, and if she were opposed to capital punishment in itself. She replied she was not. She replied yesterday that she gave a true answer at that time.

After her talk with Judge Reeve, Mrs. Ward volunteered to see Dist.-Atty. Woolwine, Chief Dep. Doran and Dep. Keyes.

(Continued on Seventh Page.)

DEADLOCK OVER CITY STRUCTURE

Douglas Building Owner's Refusal to Sell Holds Up Office and Library Plan.

Withdrawal from the market of the Douglas Building by its owner, W. H. Stimson, as exclusively reported in The Times yesterday, has thrown the City Council into another deadlock over the purchase of a building to house the city offices now located at Normal Hill. A spirited conference of the Council was held yesterday. The owner's decision has had the effect of halting plans for the new central public library.

Unless an agreement can be reached among the Councilmen, the Board of Public Library Directors will be notified that it must seek another site than Normal Hill for the library building. Councilman Allan, chairman of the special building committee of the council, will confer informally with Mr. Stimson in the hope that he can secure the latter's agreement to a proposition for renting the Douglas Building. This rent proposition would receive the necessary six votes in the Council, it is tsated.

The other buildings which have been under consideration by the Council, either on purchase or rental basis, were the California Building at Second street and Broadway and the Bullard Block on North Spring and North Main streets, adjoining the Temple Block. It is understood that the California Building, which had been offered for sale to the city for $400,000, has been or will be withdrawn by its owners, just as Mr. Stimson has canceled his offer to sell.

This would leave the Bullard Block the only building under consideration. This building has been offered for sale for $300,000 on long-time deferred payments, or for $12,000 a year with a one year's option to purchase. Councilman Mushet has from the first favored the Bullard Block, as it adjoins the Temple Block site owned by the city and would be in the center of the proposed administrative civic center.

At yesterday's conference of the Council a motion to instruct Councilman Allan to confer with Mr. Stimson relative to purchasing the Douglas Building was lost by one vote, as six votes were required. Walter S. Maxwell, acting as agent for Dr. J. H. Bullard, owner of the Bullard Block, is hopeful that rather than force the library directors to seek a new site for the library, the Councilmen will accept the Bullard offer, which he says would be the best proposition, viewed from all angles, that the city has had under consideration. On a rental basis, the upper floors of the Bullard Block would be available at once for $12,000 a year. They contain 40,000 square feet of space, almost as much as the Douglas Building.

FALL FRACTURES SKULL.

Falling twelve feet from a second-story balcony at 324 Winston street, Mathew C. Bailey, 60 years of age, a painter, received a compound skull fracture yesterday.

STATES' WATER PACT FOUGHT.

Wide Divergence Develops at Hearing Here.

Commission Seeks Public View of Rights.

Boulder Dam Necessity Is Pointed Out.

With Utah holding out for riparian rights and Wyoming and Colorado opposing the proposal that a States' pact be formed by the Colorado River Commission upon a gentlemen's agreement that a twenty-year litigation holiday be declared, the Colorado River conference in this city yesterday developed a wide divergence of opinion.

Disinclined to wrangle over open questions at the Phoenix meeting a few days ago, Commissioner Caldwell of Utah developed a more lively interest in the trend of public opinion here yesterday and frequently interrogated informants as to whether they favored observing riparian rights or believed in the doctrine of priority rights. The latter appeared to be by far the most popular side of the question.

An interesting point which developed was the fact that the city of Los Angeles will not appear in this hearing to put in its argument for permission to build the Boulder Canyon dam and develop hydroelectric power. Special Counsel Mathews of the Board of Public Service Commissioners stated last night that such action was prevented by the announcement of the commission that this meeting will be devoted to bringing out suggestions as to the best manner in which to form a States' pact.

ASKS PUBLIC VIEW.

It seems that the commission is anxious at this time to assemble foundation facts from public sentiment upon which to build an agreement between the States, after which, the commissioners hint, they will doubtless find it easier to get together in the matter of allocating water and power rights.

Yesterday afternoon half a dozen Southern Californians appeared before the conference and offered suggestions as to the best manner in which to proceed. Among the speakers were J. W. Regan, chief engineer of the Los Angeles Flood Control District; Mark Rose of Imperial Valley; J. B. Valle, speaking for the Farm Bureau of Los Angeles county; R. D. McPherin, a director of the Imperial Valley Irrigation District, and Grant Lorraine, speaking for the League of California Municipalities.

FAVOR BOULDER DAM.

Mr. McPherin came out flatly for development of the Boulder Canyon project by the United States Reclamation Service, under government ownership and control. Others from his section of the country stated that they probably will appear before the commission today, but that they probably will not go so far in their recommen-

(Continued on Seventh Page.)

The AMPICO

IN THE

Chickering

Established 1823

THE GREAT MUSIC-LOVING PUBLIC

KNOW

THAT THE WORLD FAMOUS

CHICKERING

HAS BEEN TRIED FOR ALMOST A CENTURY AND PROVEN TRUE

ITS RICH MELLOW TONE

ALWAYS ATTRACTING APPEALING AND SATISFYING THOSE OF DISCRIMINATING TASTE

"The One-Price Music House"

FRANK J. HART SOUTHERN CALIFORNIA MUSIC COMPANY

332-334 SOUTH BROADWAY, LOS ANGELES. ESTABLISHED 1880.

Other Stores: Long Beach, Riverside, San Diego

The People and Their Daily Troubles

DOROTHY DIX TALKS

Patience.

BY DOROTHY DIX.

Patience is the most over-rated virtue in the world.

Heaven knows what spineless mollusk first evolved the idea that there was something fine and noble in sitting down supinely and letting the waves wash over you, instead of fighting your way out of the flood. Some idiot, however, did propound the notion that it was sweet and beautiful to cultivate a meek spirit of endurance, and to humbly accept whatever sort of rotten cards fate handed you out in place of raising a ruction, and demanding a new shuffle, and a fresh deal.

Especially has patience been considered a nice, lady-like virtue. From the beginning of the time women have been adjured to suffer and be strong. The proper gesture for a woman, who lived up to the traditions of her sex, was to fold her hands, and bear without protest whatever misfortunes befell her. Not one of us but who has shed barrels of tears over some poor, patient, drunkard's wife, or some poor, patient invalid, or some poor, patient lady who was once rich, but who is now glad of our cast-off clothes.

We have idealized, and glorified patience, and it deserves all the tributes we can pay it when it means stick-ativeness, and the grit, and grim courage to hold on, and work, and work, and work, at the thing we want to do until we accomplish it. In a word, when patience means impatience with the evil conditions by which we are surrounded, it is sublime. But when patience merely means endurance, and the lack of resistance, it is contemptible. It is a cloak for cowardice. It is the camouflage of laziness. It is an alibi for the quitter and the slacker. It is the banner under which those poor weaklings camp, who find it easier to run up the white flag than to fight the battle of life.

For there is no merit in suffering needlessly. What can be cured need not be endured. And there are mighty few things in life that can't be cured if we have nerve enough to apply the remedy.

Take sickness, to begin with, and especially turn your eyes, metaphorically, upon the thousands and thousands of invalid women. Of course, there are many in the number who are hopelessly ill, and who must bear their sufferings with what fortitude they can summon.

But at least 90 per cent of this number could become well and strong if they would give up being resigned, and struggle on, and on, until they struggled back to health. Some of them could be cured by a surgical operation, but they are too much afraid of the knife to submit to it. Some have not the money for the expert medical attention they need, and they would rather be proud, and patient, and sick than go into the charity ward of a hospital.

Some are sick because they will not eat the right food. Some because they haven't the courage to fight their nerves, and simply lack the will power to be well. Doctors will tell you that it is practically impossible to save the life of a sick person who doesn't wish to live. You may be sure that the individual who desires and is determined to be well and strong, is very seldom sick, and then not for long. Most of the patient invalids are people who have discovered that invalidism is a soft graft.

Lots of women are forever complaining, and telling you that they try to endure their poverty patiently. They say they pray for grace to endure their lot meekly, but they can't help repining because they can't have pretty clothes, and amusements, and good food, and decent surroundings.

Why should any able-bodied woman, with ordinary intelligence, endure poverty patiently? Why doesn't she roll up her sleeves and go to work, and earn the money she wants? It is either because she is too proud to work, or too lazy to work. There isn't a single woman in this country, who is either an idiot or an invalid, who can't support herself comfortably if she is willing to work, and there is no sense in wasting sympathy on those who would rather sigh for money than earn it.

The patient wife is another pathetic figure upon whom we spend a lot of unnecessary pity, because a great majority of women could cure a bad, matrimonial situation instead of enduring it, if they had the nerve. In fact, it is because men know that women are going to be patient that they take so many liberties with their marriage vows, and it is because women know that men are going to register impatience in an emphatic manner with any divergence from the straight road on the wife's part, that makes women watch their steps.

Millions of wives live in terror of their husband's tempers, and are browbeaten and bullied, and cursed about, worse than any slave. Millions of other women have tightwad husbands who never give them a penny of their own, and who rage like mad men over paying the household bills.

No woman has to patiently submit to these indignities, and there is no virtue in enduring such treatment when it could be changed by the use of a little backbone on her part. Practically every wife writes her own price tag, and her husband treats her as she demands to be treated. The man who takes advantage of his position as head of the house to tyrannise over his wife is invariably a coward, and would show his yellow streak the minute she asserted her independence.

I knew one woman who cured a high-tempered husband by beating him to it, and whenever she saw a storm coming she flew into such a rage as scared him out of his wits, and made him afraid to open his mouth. I knew another woman who got a fair division of the family money by getting herself a job in an office. There are many ways of curing a bad husband, but patience isn't one of them.

Patience! Bah! It is the virtue of cowards. Don't try it except as a last resort.

Questions Answered

(Any reader can get the answer to any question by writing the Los Angeles Times Information Bureau, Frederic J. Haskin, Director, Washington, D. C. This offer applies strictly to information. The bureau cannot give advice on legal, medical and financial matters. It does not attempt to settle domestic troubles, nor to undertake exhaustive research on any subject. Write your question plainly and briefly. Give full name and address and inclose 2 cents in stamps for return postage. All replies are sent direct to the inquirer.)

Question: Kindly inform me of the length of the coast line of the United States. J. L. V.

Answer: The length of the coast line of the United States, together with all its colonial possessions, is 28,983 nautical miles.

Q.: How old is the American Federation of Labor?

A.: The American Federation of Labor dates from November, 1881, when the Federation of Organized Trades and Labor Unions of the United States and Canada was formed. The American Federation of Labor as such did not come into existence until 1886, but in 1889 it acknowledged the continuityof its existence by dating the proceedings to 1881.

Q.: Did Vernon Castle fly at the front in France during the war? F. E. H.

A.: Vernon Castle served at the front in France for a year, making about 200 flights over the enemy lines. He lost his life in an airplane accident in Texas.

Q.: What are the various color gradings for cigars? H. F. O.

A.: There are five distinct color grades for cigars: Claro, a very light brown; Colorado Claro, a light brown; Colorado, a medium brown; Colorado Maduro, a dark brown, and Maduro, a very dark brown, almost black.

Q.: What is the "Hush Money" code or cipher? G. A. C.

A.: A cipher once published in London consisted of the sentence "Hush Money, by Charles H. Ross, Esq.," which represented the twenty-six letters of the alphabet, H standing for A, U for B, and so on to Q for Z. There are repetitions, but not such as to be confusing when the cipher is used.

Q.: What is "civil death"? G. D.

A.: Civil death is a legal term applied to a person who, on account of crime, has been convicted and sentenced to life imprisonment, thereby losing all civil rights and considered in law, dead.

Q.: What was the origin of the spoils system in politics? K. F.

A.: The spoils system is as old as politics and the distribution of patronage to reward friends, but the name grew out of the saying attributed to William L. Marcy, a prominent New York Democrat, in 1832, "To the victors belong the spoils."

Tedious Pastimes—The Last Hundred Miles on a Slow Train - By Bri[illegible]

LETTERS TO THE TIMES.

Divorce Epidemic.

LOS ANGELES, March 19.—[To the Editor of The Times:] Everyone, no doubt, has noticed the tendency, at times, of certain things to become epidemic. I do not mean, by this, such things as the mumps, the measles, the flu or such other kindred afflictions, but epidemics of what might be called social diseases. Crime waves are of frequent occurrence, in fact one is sweeping the country now. Immoral outbreaks are not uncommon. Graft and misfeasance in office seems to have become the established order and now on top of it all we have the divorce epidemic and Los Angeles seems to have a bad attack of it.

Divorces have become so common that it takes one very much out of the ordinary to attract more than passing notice. One of these occurred the other day, in which the outstanding "corpus delicti" seems to have been a too great liking, on the part of the husband, for beans. Ye Gods! think of this plebelian dish holding a preeminent place in a divorce case. Love quashed in a mess of beans. Beans the co-respondent. I wonder how this couple would have felt had they known, on their wedding day, that their matrimonial bark was to founder in a sea of beans. Oh! Romance, where art thou? Certainly not in a Los Angeles divorce court. Another similar case recently featured a "red flannel shirt" as exhibit "A."

It is surprising on what trivial grounds present-day divorces are sought, and what seems worse, are granted.

A Mexican, the other day, in Corpus Christi, Texas, asked a judge if it would be alright for him to enter into a four-months trial marriage contract with his enamorita. He explained that, if at the expiration of this time, things were still running smoothly and one or the other had not shied a monkey-wrench into the matrimonial machine, the deal would then be closed in the usual way. The judge's reply is unimportant and may be surmised. I have a sneaking idea that this particular "hombre" had been hanging around some Los Angeles divorce court. At any rate, according to Los Angeles standards, he had the time of probation about right.

JAS. M. GRAHAM.

Service Demands Pay.

LOS ANGELES, March 19.—[To the Editor of The Times:] I saw in today's Times a letter from Marshall Stimson in regard to crooked contractors which I am sorry to say is true. I am a contractor but have not been able to secure a contract for sometime, simply because people as a general thing want their work done at a figure far below what an honest contractor can do it for. Whenever a contractor offers to build at a price below what a good honest job can be done for, he is going to either skin the work or the owner. A contractor that does honest work will leave a job alone if he don't see wages that will enable him to do it in good workmanlike manner. Another thing, there are a lot of would-be carpenters that can't hold a job under a foreman that are always ready to underbid a mechanic. When the people who contemplates building realize they can't get a good job done for the price of a crooked job they will be better off. Not long ago a lady came to me who wanted a house built. She seemed very much concerned in regard to being cheated as she termed it. So I advised her to purchase the material and I would do the work. So I drew the plans and made out the material bill, put myself to some time and trouble, but one of these would-be's came along and offered to do it cheaper and he did. The inspector did not get around until the shack was finished. The would-be had his money and gone. So the inspector turned it down. So if the home builder will use a little judgment and reason they will get better work and save time and perhaps some money.

JOHN IRELAND.

Foreign Alliances.

PORTLAND (Or.) March 17.—[To the Editor of The Times:] The founders of the republic adopted the principle of holding Uncle Sam aloof from foreign alliances. Why was this principle adopted at that time? Simply because Uncle Sam was in his swaddling clothes. What business has a small boy milling in the affairs of the Halstead-street gang of grown-ups? None whatever. In such a mix-up the small boy would be cuffed and kicked sprawling. That is just what would have happened to Uncle Sam in his childhood days if he had ventured into foreign entanglements. He would have gotten the worst of it, for he was too weak to assert himself among the nations.

But now conditions are changed. Uncle Sam is a burly giant. He is rich and wise, big and powerful. It is now time for him to take a hand in world affairs, for he has interests to protect in all parts of the world. He must now enter all alliances and all conferences of nations where his interests are involved, and make his wisdom and power felt. He is now able to be a leader and arbiter among nations. His interests can be protected in no other way. Nobody will look after them for him. If the shades of Washington and Jefferson could speak in the Senate, they would certainly denounce the policy of isolation, and would urge participation. This is Americanism and good sense. He is now big enough to enter, and withdraw, at will. If Uncle Sam does not want to be bunkoed in international matters, he will have to welcome foreign entanglements, enter them, solve problems, avert crises, and lead the world to peace and prosperity. American interests demand this.

REV. GEO. H. BENNETT.

"Old Trail" Road.

REDLANDS, March 20.—[To the Editor of The Times:] To an Eastern tourist who has spent a number of winters in California, the most important need of Southern California is the paving of the Old Trails Road to St. Louis, where it would connect with the National Road which was built by the government many years ago and which has been resurfaced by the States through which it passes. Of the three proposed transcontinental roads, this is the shortest, nearest completed and reaches the most important section of the Atlantic Coast. The paving of this road would greatly add to the tourist travel. Of course, many travel the old trail as it is, but it is a trip of hardship.

In case of war on the Pacific, its value cannot be estimated.

The Automobile Club of Southern California and all people who wish to see California prosper should join without delay in asking Congress to help build the Old Trails Road.

L. W. THOMAS.

What is The Remedy?

LOS ANGELES, March 20.—[To The Editor of The Times:] Once again a jury in an important criminal case has failed to reach an agreement. Once again the state is forced to go the full length of a prosecution that is both costly and unpleasant. Once again a person accused of a capital offense must suffer all the pangs and heartaches incident to the awful suspense that must come to one whose life hangs in the balance.

It is surely all wrong. There must be some way that the guilt or innocence of a person can be determined which entails only one ordeal of trial. It is only in recent years that there has developed this tendency upon the part of juries to agree to disagree, and the habit is surely growing.

Here is a question of applied psychology which is worth the attention of the greatest students of human nature and the trend of the times. Other things of a purely technical [illegible] done away with [illegible] and a solution [illegible] question reached.

It is not for me [illegible] man to even suggest [illegible] our way of handling [illegible] ters, but the least [illegible] present system is [illegible] of results. It is [illegible] ists in law [illegible] sciences which [illegible] the powers that [illegible] mind and human [illegible] a way out. [illegible] is done. What [illegible] be?

JAMES [illegible]

LEGION PLA[illegible]

Ethel Clayton [illegible] Appear in [illegible]

Ethel Clayton [illegible] Lasky players [illegible] row at the [illegible] weekly [illegible] lum, El Centro [illegible] will be opened [illegible]

Cameramen, [illegible] and prop boys [illegible] add to the Legion [illegible] tic touch of [illegible]

Ray Marshall [illegible] drying, subtitling [illegible] films.

An extra girl [illegible] make-up.

No. 7

dominant features of California's largest bank. Number Seven of a series

—serving an entire state with metropolitan banking facilities

(Made possible by large banking resources)

To serve not merely a single community, but practically the whole state of California, is the unique and highly esteemed privilege of the Bank of Italy.

No state in the Union affords such an opportunity for a great branch banking system. This is due to the great area of California and the wide diversity of its resources.

California is virtually an empire. It is so resourceful that it has been said that its people could "wall out" the rest of the world and still live in comfort.

The Bank of Italy with its large banking capital is enabled to constructively finance the diversified industries of this great commonwealth.

Capital and Surplus $12,500,000.00

Bank of Italy
Savings—Commercial—Trust
Head Office—San Francisco
Los Angeles Branches
Broadway at Seventh
Spring and Temple Sts.
Pico and El Molino Sts.

—in statewideness there is STRENGTH

JUVENILE .. STARS .. TO .. DANCE.

Public School Pupils on Exposition Program.

Misses Beatrice and Elizabeth Turner,
Talented youngsters who will compete for prizes at next month's event.

AN ELABORATE dancing program has been arranged by Mrs. M. A. Marsh, chairman of the program committee of the children's exposition, to be held April 8 to 16, at Exposition Park.

Among the thousands of children attending the public schools are numbered several hundred, who are studying the art of dancing under some of the best teachers in the country, and some of them have captured valuable trophies in the past for their efforts in this particular art. Two juvenile stars, who will present a dainty dancing act at the exposition are Beatrice and Elizabeth Turner.

As a result of the work of the program committee many entries have been received at the children's exposition headquarters, and the committee plans to stage the largest dancing carnival ever held anywhere in the United States.

Prizes are to be awarded the dancers adjudged the best in their respective classes by judges selected from the dancing instructors in the city.

DROPS ONTO FARM.

Army Aviator Buys Land He Found While Flying.

Capt. Moulton of the Arcadia Balloon School has applied modern methods to the purchase of country property, it was learned yesterday. Recently he was cruising in one of the big sausage balloons over the vineyard district in San Bernardino county when he was oblige to light near Fontana. A resident farmer invited him in to dinner and this was the beginning of the captain's enthusiasm over the culture of grapes in Southern California. Yesterday he signed a contract for twenty acres of young Fontana vineyards, which he literally dropped out of the air to buy.

For Colds, Grip or Influenza
and as a Preventative, take Laxative BROMO QUININE Tablets. The genuine bears the signature of E. W. Grove. (Be sure you get BROMO.) 30c.

*Renew Your OLD Floors—
Prevent Wear on NEW Wood—*

Mathews Treadover Floor Paint

Treadover Floor Paint transforms old floors. New floors are kept NEW—the wood unimpaired—if painted with Treadover at the outset. It is a matter of shrewd foresight to protect new floors, as well as old, with this durable finish.

Comes in All Suitable Floor Shades

Treadover BEAUTIFIES the floor it covers. Lends colorful smoothness and distinctive brilliance to any wood surface. Treadover dries rock hard in 12 hours, and possesses the splendid body properties that come only with years of experience in producing the best of paints.

Ask your dealer or painter for Mathews color cards.

SPECIAL TO DECORATORS AND PAPERHANGERS: Sample books of the new, de luxe Mathews Quality Wallpapers are now ready for distribution. Is your name on our list [illegible]

MATHEWS PAINT COMPANY
719-21 South Hill St. LOS ANGELES 219-21 S. Los Angeles
Phones—Main 1025—11025
PHOENIX, ARIZ. 128-132 S. FIRST ST.

"Bullock's for Laces" A Slogan Earned by Value and Quality | Bullock's Los Angeles | "ONE O'CLOCK SATURDAYS" Bullock's closes Saturday at one o'clock | Bullock's Los Angeles | "Bullock's For Linens" The Verdict of Many, which Invites Your Judgment

Southern California Inspires · Fashion Decrees · Inauguration Month Exploits White

The Subtlety of White

DINNER Gowns go in for White! The reason is very subtle.

Dress coats and draperies of rich-toned velours — the perfect background for a gown of luminous white.

The Dinner Gown—of white silk crepe designed in milk beads! The Dinner Gown of white—permitted to go so much farther in the direction of the extreme in line, the striking effect—than the frock of color ever dared to go.

The Fashion Sections—BULLOCK'S—Third Floor

PERSONALITY—how more strongly to emphasize it than with white, Fashion has failed to discover—

—White!—Since the first velvet petaled lily waved a welcome to spring—apparel has favored white for springtime—

—And so the ancient call for white is heard again—modes have a strong trend toward white—and Inauguration Month stresses its readiness—

—With Quality, with Value, Beauty, and with Sincerity Inauguration Month exploits White for the Southland and Springtime in many sections at Bullock's—

HOW LOVELY

HATS

CAN BE WITH UNTOUCHED

WHITE

TO GIVE THEM PERSONALITY—

—MAYBE THEY ARE IN THE RUGGED TAGAL, VISCA BRAID OR YEDDA STRAW, ACCORDING TO THE TREND TOWARDS THOSE ROUGHENED DRESS MATERIALS, RATINE AND EPONGE.

—OR PERHAPS THEY FAVOR MILAN HEMP WITH A DROOPING BRIM AND A CROWN THAT IS PROUD TO PLACE A LARGE CABOCHON OF MOIRE RIBBON IN FRONT—

—THEN THOSE HATS OF HAIR ARE BEAUTIFUL IN WHITE—

—BUT ONE NEED NEVER STOP FOR LACK OF WHITE HATS TO TALK ABOUT AT BULLOCK'S

—THEY ARE COMING "ON THE WING," AS IT WERE—STRAIGHT TO THE SOUTHLAND WITH THE FIRST HINT OF SPRING—BULLOCK'S THIRD FLOOR.

Inauguration Month's Exploitation of

White Captures the Underwear

—And a presentation of Beauty and Value that should captivate you, is ready at Bullock's.

100 Tub Silk Petticoats Are Features at $2.95

—Double panelled front and back, scalloped bottom, elastic waistline, straight lines—lengths 30 to 34—for this Inauguration Month Exploitation of White — at $2.95 each—Fourth Floor.

Cottons—White As the Snowclad Slopes of Mt. Blanc

—woven within hail of them were many of these Cottons—true to the traditions of Switzerland that are rich with accomplishment—

Particularly, Imported St. Gall Dress Swisses, 31-Inch, at 65c a Yard

—What a wonderful value—Bullock's never thought it possible to find such cloth as this to offer at 65c a yard.

—But here it is—lots of it—white and soft as a snow flake—bedecked with fast tied dots and embroidered figures after the fashion of Swiss genius.

—31 inches wide—and at 65c a yard.

Here Are 36-Inch New White Skirtings of Fibre Silk and Cotton as Low as $1.75 a Yard

—woven in that fascinating rugged Eponge weave in many variations—no wonder white captivates milady's heart. These 36 inch White Skirtings are priced from $1.75 to $2.95 a yard.

New White Ratines are here in both Domestic and Imported weaves—Beautiful—

—36 and 40 inches wide domestic Ratines as low as 75c and the finer imported Rodier Checked Eponge up to $4.75 a yard—those delightfully rough yarn fabrics for Sports Skirts.

—yes, a hundred variations of the charm of White Cottons at Bullock's Second Floor.

The White Silks that are so Appealing in Beauty—
—The White Silks that are so attractive in price—

300 Yards of 40-Inch White Baronette Satin at $1.95

A price at which this splendid sports skirt fabric could not be replaced by Bullock's today. Baronette satin of eminently high quality—40 inches wide—to fix your attention upon this subtle trend of thought toward white for spring—at $1.95 a yard.

250 yards 36 inch white Crepe de Chine at $1.15

—Desirable in quality for underwear—and unusual in value at $1.15 a yard.

150 yards 36 inch white Silk and Wool Canton Crepe at $2.85 yard

—A heavy suiting weight that is much underpriced.

300 yards 36 inch white Silk Broadcloth at $1.35

—For men's shirts and women's summer wash dresses—exceptional value at $1.35 yard.

75 yards 36 inch white Silk Budha at $1.35

—A soft cloth with the appearance of Pongee—suitable for many uses in summer wear—at $1.35 yard.

White Woolens That Are Woven Strong and True—and Priced at Attractive Levels

As sure a sign of Summer days as the gleam of bird wings on a tranquil Southern Sea—woolens just as white—

56 inch White French Serge at $1.85 and 52 inch at $2.95 Yard.

—54 inch White Flannel Skirting at $2.85 yard.

—56 inch White Homespun at $1.95 a yard.

—White and refreshing as a breath of Alpine air—at Bullock's Second Floor

Tailored Blouses.

A Bullock Specialization

—one that covers a great many of woman's needs in the mode of today—

—The mode that is so often and so effectively Tailored—

And White Silk Tailored Blouses

fit into this Inauguration Month Exploitation of White—and give women many reasons to look again and again to Bullock's and the Specialization on Tailored Blouses for Style and Economy—

This Blouse of Crepe de Chine in white with the high and low collar edged with the real filet, also on the cuffs. The tucked front with the embroidery dots makes a most attractive Blouse at $8.95.

This Blouse is of Crepe de Chine in white with the V neckline and roll collar that is trimmed with the shell trimming on the collar, cuffs and down the fastening of the front. It also has three tucks on either side, at $8.95.

—And so here is an invitation for you to come and visit and see the many new White things to wear—particularly the tailored Blouses at Bullock's Third Floor.

White Ribbon Novelties
Are ever so tempting.

—Specially created by Bullock's Ribbon Section—Pin Cushions, Shower Bows, Sachet, Garters, Bandeau Hair Bows—

—White as a moonbeam on a lake, interwoven with silver threads in the self same way—

—And beautiful White Ribbons in Taffeta, Satin, Grosgrain, Faille, Jacquards—

—Important—in this Inauguration Month Exploitation of White—at Bullock's — First Floor.

White Laces Reign Supreme in Bullock's Trimming Section

—They have come from sources reliable for quality—they have come varied in designs and beautiful—they have taken prices that are attractive, in keeping with the emphasis which Inauguration Month is placing on Value—

—Lovely new Bands for inserting in the Spring Skirts of Ratine that are captivating everyone.

—Exquisite Vestings and Collar Widths, some with raised flowers to make them distinctive—

—Intricately Hand Embroidered Bandings and Insertions in White—

—Rich, wide Spanish Laces in all white—

—And the Bridal Laces—hand thread run outlines—wide and exquisitely woven—

—See the wonderful White Laces at Bullock's—Second Floor.

PUBLISHERS:
THE TIMES-MIRROR COMPANY
OFFICERS:
HARRY CHANDLER, Pres. and Gen. Mgr.
MARIAN OTIS-CHANDLER, Vice-Pres. and Secy.
F. X. PFAFFINGER, Treasurer.
HARRY E. ANDREWS, Assistant General Manager and Managing Editor.
Harry Chandler, Marian Otis-Chandler, F. X. Pfaffinger, Mabel Otis-Booth, Harry E. Andrews, Directors.

Los Angeles Times

EVERY MORNING IN THE YEAR.
DAILY FOUNDED DEC. 4, 1881.—41st YEAR.
Sworn average circulation for every day of February, 1922 .... 122,904 Copies
Sworn Sunday only, average circulation for February, 1922 .... 160,138 Copies

OFFICES:
New Times Building, First and Broadway.
Branch Office No. 1, 619 South Spring Street.
Washington Bureau, 401 Hibbs Building.
Chicago Office, 111 West Monroe Street.
New York Office, 225 Fifth Avenue.
San Francisco Office, 742 Market Street.
Paris Office, 120 Rue Saint Honore.

LOS ANGELES (Loce Ahng-hayl-ais)

MEMBER OF THE ASSOCIATED PRESS
The Associated Press is exclusively entitled to the use for publication of all news credited to it or not otherwise credited in this paper and also the local news published herein.

EASY MONEY.

They are said to be forfeiting bail in San Francisco liquor cases at the rate of more than $5000 a week. There must be a lot of money in the bootlegging game and its various angles.

LIGHT AND POWER.

When practical means are devised for the utilization of the sun's rays for power Southern California will still be leading the world. Enough sunshine can be stored up to keep the rest of the country running for months ahead.

THE TEXAS IDEA.

A 70-year-old Texan has been sentenced to thirty days in jail for kissing a flapper. Talk about your punitive damages! If this is the Texas idea of making the punishment fit the crime the Lone Star State is no place for men.

FANCY PACKAGES.

Now they are saying that the American farmer is weak in sales management. If he would wrap his ears of corn up in tissue paper and tie them with pink ribbons he might get $3 a bushel for the stuff. This fancy business is what counts with the average consumer.

THE SUBSTITUTES.

The professor says that there is little if any nourishment in alfalfa tea. There isn't even much refreshment in the beverage. That being the case, alfalfa tea gets marked off the list. It seems hard to get something to take the place of moonshine. Alfalfa tea isn't it.

JOKES ACROSS THE SEA.

Gilbert K. Chesterton believes in America for Americanisms. He says that the efforts of the English to master the American jokes are and should be fruitless. Most of the American jests are on themes which are alien with the Britisher to begin with, but which may be a part of the daily life in the United States. In a way humor is international, but the trouble is that the average joke is provincial. Chesterton admits his failure to respond to many of the American witticisms, but at the same time he places no blame upon the Americans, who are bluntly dumb before his own brilliances. It is a horse apiece. World humor is rare.

WRANGLING ALLIANCES.

The raising of the British flag over Wrangell Island may give the League of Nations something more to Wrangell about. Ordinarily the island should be attached to Siberia, but it has been under two flags other than Russian. It is supposed to have some strategic importance, but, as a matter of fact, the island is merely a nice cool spot from which the polar bears may watch the aurora borealis. Americans had the island at one time, but they suffered from cold feet and were glad to get away. If Explorer Stefansson wants the island for the British there will be no grave objection. He can have it for himself for all we care. Let him start a little government of his own and compete with Ireland.

THE LADY LEGISLATOR.

Alice Robertson of Muskogee, the only woman in Congress, will have a stubborn battle to retain her seat. The strange part is that she will have to fight the voters of her own sex. She is more certain of the support of the male voters than she is of the women. This is because she declines to participate in sex politics. She is really opposed to woman suffrage. If she had her way the women would not vote at all. During her term in Congress she voted and worked against the Sheppard-Towner maternity bill, which was the measure backed by all the women's clubs and lady politicians. That definitely set her apart from her sex organizations. She is an outlaw so far as the ladies are concerned. Yet she seems to be a very calm and sensible woman, who has been able to command the respect of her male associates in the House. She is more of a legislative success than was Miss Rankin and it is quite possible that the male voters and the soldier boys will encompass her return to Congress as a good fellow.

WORLD CONTACTS.

Frank O. Lowden, the Illinois war Governor, is touring in Central and Southern Europe. Although he was not at all willing to accept the Wilson League of Nations, he now says that our membership in a League is essential to the best interests of the American people and the world. He says that our reasonable participation in League affairs would do more than anything else to wipe out the circle of vicious hates that mar the map of Europe. The economic reconstruction of Europe is largely dependent upon America. Col. Lowden says that close American contact with Europe is inevitable and the sooner we produce men capable of mingling advantageously in foreign affairs and European conferences the better it will be for the country. It may be a matter of education, but it must come. Col. Lowden is not only a capable politician, but a patriotic American and a far-seeing statesman. In Rome he is not merely doing as the Romans do, but he is getting a fine perspective of the world. He thinks the United States is making a big mistake in rejecting participation in the Genoa conference. It would be a good idea if the administration should have Gov. Lowden to sit in as an official observer, even if there is objection to accrediting anyone with governmental authority.

TERRORISM IN CHICAGO.

Chicago has apparently become the center of Red activities in this country; and the proponents of a revolution of violence are working through their accustomed medium, the labor unions. Control of a number of union-labor organizations in that city has been gained by a radical element who plunder and slay and who seem to be immune from conviction by reason of the corruption of some of the courts and the evident favor shown them by the Thompson administration.

Using the Hearst newspapers as their mouthpiece, they advise the terrorists to stand together and to secure their alleged rights, when necessary, by a resort to force. During the last two weeks twenty-three union-labor leaders were on trial in the Chicago courts on charges including first-degree murder, extortion, conspiracy, bombing and criminal assault. While the evidence in each case was regarded by the State as amply sufficient to convict, the juries either acquitted them or disagreed.

Thomas J. Walsh, charged with murder in cold blood of Adolph Georg and George Gast, was tried before a jury composed largely of members of labor unions. The shooting took place in a public resort. Half a dozen eyewitnesses said the crime was premeditated, that the assault was unprovoked. Yet a jury of fellow-union men declared the defendant to be "not guilty."

After the trial one of the jurors made a public statement in which he said he refused to convict Walsh because the employing contractors were guilty of as serious crimes as Walsh and they were not brought to trial. Walsh is a high official of the sheet metal trades union.

Chief Justice Scanlan ordered an investigation of the charges that wholesale corruption was resorted to in order to free notoriously guilty union-labor leaders. The terrorists boasted openly in return that if he attempts to walk the streets of Chicago his body will be filled as full of holes as a sieve. Similar threats have been made against State's Attorney Crowe, and the houses of both of these officials are now guarded and neither can pass through the streets unattended.

Faced by this condition of lawlessness, a strong movement has been organized in Chicago to break the power of the labor unions and to loosen their hold on the throat of justice. Commenting on the situation the Chicago Tribune says editorially:

> The movement to break unionism completely is gaining most of its headway in the lawless management of some of the unions, organized by criminals and controlled by sluggers, gunmen and murderers. Unionism once fought convict labor. It is now going on the rocks because of convict control. Fred Mader, president of the Building Trades Council, has told a committee of the City Council that he feared an outbreak of violence if an adjustment was not reached soon in the building trades.
>
> That was not a warning. It was a threat. If gun-ruled unionism thinks that Chicago is entirely gun-shy and afraid it is mistaken. Groups of gunmen cannot run Chicago continually. Even with powerful political connections, it cannot be done. The politicians will be run out, as well as the gunmen. These organized terrorists, who blackmail employers, murder workmen, rob the public and try to corrupt justice, want control of unionism, not to improve working and living conditions of labor, but to extort money from the people employing labor.

Among the union-labor leaders in Chicago are men who have bloody radical records in Europe. They came to this country for the purpose of fomenting a Communists' revolution and they are working through the labor unions. Some of them have sent the boast back to their European confederates that Chicago is ripe for a Red revolt and that it will not be long delayed.

Here is a verse from a radical song used by the London Reds in their recent attempt to gain control of the London County Council. It is a part of their ode to "The Red Flag:"

> Look round, the Frenchman loves its blaze;
> The sturdy German chants its praise;
> In Moscow's vaults its hymns are sung;
> Chicago swells its surging throng.

Radicals in England and France are urged to violent deeds through the recital of the triumph of the terrorists in Chicago. The conditions in the lake metropolis are somewhat similar to those in San Francisco under the regime of Schmitz and Ruef, only much worse. And the loyal residents of the city are coming to the conclusion that the only way to restore order and secure adequate protection for life and property is to break the unions themselves.

A JOURNALISTIC IMPERTINENCE.

An evening paper, in a two-column, large-type editorial, informs the women of this city that—

"It may be a great source of satisfaction to any wife to be able to realize that her husband picked her among a thousand because she had a 'wonderful soul' or for an 'exceptional mentality' and not because of her charm of face or figure. But at the same time there must be something disturbing about it, too, for when a woman realizes that she has neither the features nor the form to help her in holding what she has won, it would be only natural for her to fear that the man who came home for his intellectual companionship might go elsewhere in search of beauty."

And the editorial proceeds to assure the wives that:

"As a matter of fact, there are few men who can honestly say that they prefer brains to beauty. It isn't natural. . . . It is only natural for the male to select the lady who is easier to look at."

So much for our contemporary's appreciation of mentally superior women. So much for its opinion of masculine taste and loyalty.

So the editorial goes on to advise these wives of "exceptional mentality" to doll up, to purchase and acquire grace and beauty through clothes, to compete with the beautiful "baby dolls," to "primp and pretty up," to see to it that a goodly proportion of the family incomes goes on their backs and complexions, that their husbands may not be tempted to "go elsewhere in search of beauty."

Excellent encouragement, forsooth, to those many thousands of our women who deny themselves these vanities, who have won through to unselfish self-denial secure in their husbands' appreciation of their thrift, secure in the belief that the welfare of the family as a whole was vastly more important than their personal charms or of that ephemeral beauty which, happily, they had believed was not essential to the loyalty of their husbands. This attitude of mind, they are told, "must have something disturbing about it, too," since it isn't "natural" for men not to prefer beauty—and they will seek it elsewhere.

As against this edifying ethical advice, we have Judge Louis D. Gibbs of the Bronx, New York, declaring that the divorce courts are filled with cases brought about through the extravagance and vanities of wives, through their anxiety to be fashionable, smart, beautiful, the cost of which luxuries not only bankrupts the family exchequer, but inspires the husbands to take undue business chances, to reckless money-culling by any means, to dishonest practices.

"If these women would give more thought to their homes and their families and less to dress there would not be so much to regret, so many matrimonial shipwrecks," said Judge Gibbs, while denouncing an extravagant wife in court.

Yet the women who are giving more thought to their homes and their families, who are denying themselves these sartorial extravagances, who are building the beauty and sweetness of their homes upon character, soul and mentality are assured in this editorial, as the profound conviction of its publishers (not as the opinion of a single writer) that "it isn't natural for men to prefer brains to beauty" and "the man who goes home for his intellectual companionship will go somewhere else in search of beauty."

Fortunately the editorials of our afternoon contemporary are not taken very seriously by its readers.

Beauty and the Beast.

FEWER AND BETTER IMMIGRANTS.

Commissioner-General Husband of the Immigration Bureau says that until July 1, when new quotas will be permissible under the 3 per cent immigration restriction, few immigrants from Southern and Eastern Europe will be admitted into the United States.

The Commissioner-General doubts that the 355,825 aliens entitled to enter the United States in the year ending June 30 next will arrive, and he stated that, in his belief, the immigrants to be received during the remainder of the fiscal year will be of a more desirable class than those received thus far under the restrictive law. He bases his conclusion on the fact that immigrants from Northern and Western Europe are home-hunters who will bring their families to America with the intention of remaining here.

It is to be hoped that the Commissioner-General's estimate will prove prophetic. America needs fewer and better immigrants—or, shall we say—the need is for more of the better class of immigrants among the foreigners who come to this country?

The United States of America is a grand, good, free land whose citizens welcome all those who come with honest hearts and willing hands. However, there is a limit to hospitality, and that limit is reached when our guests, or would-be members of our national family, become too numerous or too unruly to admit of their accommodation.

Sentiment is a beautiful thing, but sentimentalism is the soul of folly, and the question of immigration should be treated, first of all, from the standpoint of common sense. A man may be ever so hospitable and well-wishing, but if he be a man of sound judgment he will not admit into his home, any day in the year, the population of his entire neighborhood, even though his guests promise to help buy and prepare the food for their entertainment.

Much less would the head of a household send out a general invitation to the people of his community to make themselves at home on his property if he were aware that the community harbored dangerous or undesirable characters that might bring trouble to his domicile.

It is all well enough to talk about America being the land of the free and to say that she welcomes the peoples of all nations, but America will not remain the land of the free if she permits the unrestricted immigration of that class of foreigners who make it their business to seek the destruction of those institutions and principles which are the foundation of free government.

PUGILIST VS. WRESTLER.

"Strangler" Lewis has brought the much-mooted question as to the superiority of the pugilist or the wrestler in a mixed match to a focus by challenging Jack Dempsey. Dempsey's manager has announced that the world's champion prize fighter stands ready to meet Lewis or any other wrestler at any time and that the pugilist would come off the victor in not less than twenty minutes.

All of which has come as manna to sports writers wallowing in the doldrums of this time of the year in which there is such a dearth of solid sporting news.

Boxing commissions may or may not permit the match. Both Lewis and Dempsey may find a way out after the contest has been duly worked over in the newspapers. But the fight-loving public cannot remain unstirred by such a challenge. It smacks of real conflict.

As a matter of fact, what has been suggested is not new to the two learned professions. Lewis is really suggesting a return to the pancratium (Greek for all-around, or sky-limit, contest) in which pugilists and wrestlers were wont to test their skill.

Compared with such a contest as staged for the ancient world, any fight which could be put on today would be mild indeed. Anything up to and including murder was permitted under this Greek "game" and also under its Roman prototype. Euradymus, the Dempsey of his day, is credited with having swallowed all of his knocked-out teeth to show his opponent that he was just beginning to warm up. This made a tremendous appeal to the galleries and when the warrior appeared the next time the crowd demanded a repetition of the act. However, Euradymus, having no false teeth with which to replace those which had been knocked down his throat, had to content the crowd with crushing the skull of his opponent with the cestus, or combination club and gauntlet, which covered his right hand.

The pugilists of the days of the Greeks and the Romans, who developed the sport to the point where it drew spectators from all parts of the then known world, had to stand punishment on a scale unknown to the ring of today.

The fighters with their cesti could crush one another's heads, if landing a perfect blow. It was not, however, considered good form for a pugilist to kill a man after he had beaten him into unconsciousness. Should he let his feelings get the best of him for the moment and cause him to commit murder—he forfeited the prize.

Dempsey and Lewis, or some other wrestler, may meet in a mixed match eventually. However, it is certain that it will not be a genuine pancratium—neither the public nor our various State governments nor Messrs. Dempsey and Lewis having the stomach for such a shambles.

PARAGRAPHIC POT SHOTS.

There should be more leisure for men of business and more business for men of leisure.—[Chicago News.

There is an opera called "Snegourotchka." Surely by any other name it would sound as sweet.—[New York Post.

France is gently reminded that the hand that rocks the boat isn't that hand that rules the world.—[Baltimore Sun.

The man chiefly responsible for the present rate of foreign exchange was the inventor of the printing press.—[Rochester Times-Union.

A New York man, being given a wish, expressed the hope that he might be a "bootlegger for a day." There is one chap who is satisfied with a million.—[Johnstown Democrat.

Ladies who desire to retain their maiden names cannot prevent proud husbands from parading themselves in reflected importance by taking their wives' names.—[Washington Star.

At any rate, there are bound to be as many marriages as divorces.—[Knoxville Journal and Tribune.

Gas warfare is defended most warmly by those who never tied on a mask.—[Boston Herald.

Mrs. Asquith hopes to find us interesting. We hope so, too. It would be dreadful to be found blase, bizarre, bally or any of those things.—[New York Evening Post.

VANDALISM IN ARROYO SECO.

BY CHARLES F. LUMMIS.

Those who would make Los Angeles a City Beautiful have God and nature on their side, as well as the overwhelming majority of their fellow-citizens. There is a heritage of beauty in the bosomed hills, the rounded valleys that set off and dignify the alluvial plains beyond. But we have always to reckon with a contemptible but active little band of City Uglifiers—unhappy creatures whose thanks to the community they live in is to deface it in whatever way ill-taste, heartlessness and greed can suggest.

Not only the artist and the landscape architect, but everyone who can look forward at all, realizes that the Arroyo Seco Valley, the great artery of travel between Los Angeles and Pasadena (soon to be one dense population) is one of the chiefest assets of this metropolis for beauty and attraction. It is already charming, with thousands of attractive homes. It is the seat of the city's most beloved park—the only distinctively California park we have in all the seven counties. One of the wisest and best-appreciated things a City Council ever did here was the purchase and adornment of Sycamore Grove, the favorite resort now of the innumerable State society and other picnics, and the most interesting to the tourist. The Southwest Museum, overlooking it, is one of the architectural distinctions of the region. Pasadena realizes what a priceless asset the Arroyo is and is saving it for beauty.

To wreck this heritage of natural and improved beauty, to thrust rock crushers and factories in among the thousands of handsome homes, to crowd upon Sycamore Grove with their ugliness, would be a vandalism beyond words. A proposition before the City Council to establish an industrial zone in the heart of this beauty spot—whose charm belongs to the whole city and county and to our visitors—should be given its quietus without ceremony.

CONSOLATION.

He, too, has passed. One more away; on to the strange, unfathomed land. Entered the scene of countless multitudes; where dwell so many precious ones, so tenderly beloved. Sighting at last the wonder world, of which we dream; ponder in vain. Now welcomed to arms of friends long missed, whose memory he, like ourselves, cherished in hours agone—in sweetest recollection. The rest he craved, THAT rest, only to be found at last, steals o'er him now and calms and soothes the weary one, up from the toil and scorching mother earth. In PEACE, that essence of the priceless rest; ne'er known below to any mortal soul or throng. Jealous of time he spent away—were comrades with him now. The homecoming spreads forth its all to him; finally returned.

Why mourn we, the tardier ones? Our chance comes soon enough. Begrudge him not his earlier joy. Make ready for the call. And if the things of worldly mien attract at all, strong hold the thought that we have had the more; we later pilgrims o'er the selfsame road—and cleanse our souls for entrance to His home divine.

Grieve not, I beg, but view him now in "Kindly Light" which will diffuse on all who look beyond. We're not alone. The Christ surrounds each one and with Him stand in vigil soft, dear ones of yesterday.

CLAUDE ATHA DICKIE.
Los Angeles, Cal., Dec. 31, 1921.

PIGTAILS FOR BERLIN LADIES.

The high price of Chinese pigtails has become a cause for loud complaint by the fashionable women of Germany. China is still the principal source for Germany's hair importation, which is shipped chiefly from the ports of Chifu, Tientsin, Shanghai and Su-chow.

Italian hair is valued more highly than Chinese hair. The average braid of Italian hair twenty-eight inches long is now sold in Germany at a retail price of 700 marks, against 40 marks before the war.

Another cause for complaint is that the production of hair nets, which are very popular among German women, is almost monopolized by Czecho-Slovakia, where more than 500,000 men, women and children earn their living by knitting them. The maximum production of one hair knitter is three dozen nets daily.—[Montreal Witness.

OUT OF THE MOUTHS OF BABES.

"Mama gave you the biggest piece of cake," said 5-year-old Edward to his little sister. "She always gives you the most of everything."

"Well, never mind, Edward," replied the little girl; "she is going to put mustard plasters on us tonight when we go to bed and I'll ask her to give you the biggest one."

Little Robert had but recently been put into his first short trousers and felt very proud to be out of dresses. One day he was trying to remind his mother of something that had occurred some time before.

"Why, don't you remember it, mama?" he said. "It was when I was a little girl."—[Chicago News.

Breaking No Law.

It was 2 o'clock in the morning. A policeman observed a suspicious-looking man loafing about outside a certain house. He watched him for a few minutes and then addressed him:

"Here, you," he said, "wotcher hanging about this house for?"

The man turned weary eyes on the questioner.

"I'm only waiting for the lady inside to go to sleep, constable," he said. "You see, we're married."—[Exchange.

LECTURE STUFF.

BY ALMA WHITAKER.

Charles Hanson Towne, in the New York Tribune, charges that "our women's clubs all over the country are so snobbish that they will not book American talent until they see what speakers of foreign origin the open season is to hold."

And to a very large extent the indictment is true, especially in the large affluent clubs.

And sometimes these foreign speakers are worth their $200 to $500, but very often they are not—neither that nor the $35 and $50 we accord to the majority of our own American speakers. Frequently, in any case, they are writers and almost all they have to say has been published either in magazine or book form, so that we should really be serving economy best by paying a good reader $35 to read them aloud from the club platform, or, better still, to learn them by heart, as the speakers themselves have to do, to meet the preference for discourse without notes.

What we really pay for most of the time is our curiosity to see the foreign celebrity in person. And with few exceptions—notably perhaps Granville Barker and Mrs. Forbes Robertson Hale—they are most disappointing. John Masefield, Alfred Noyes, John Cooper Powys were all very ordinary-looking mortals, and so was Norman Angell. We could admire them so much more in imagination. And from all accounts, Margot Asquith, who inspired some most ungallant remarks from Mr. Towne, is no exception.

In fact, so many of these visiting celebrities do little but shatter our illusions as far as their personalities are concerned. Norman Angell, for instance, whom I had pictured as a stalwart and impressive-looking male, was rather under-sized, sandy-complexioned, a trifle awkward in his bearing. His swallow-tailed coat was a few inches too long and looked out-of-date, and his trousers looked as if he had certainly slept in them. True, he had a big, worth-while message, but it was the same message he has written and published and his delivery of it was not half as good as that of many of our local dramatic readers.

It is probably true that no one could have given Mrs. Forbes Robertson Hale's discourse in just the inimitable manner that she conveyed it herself. In her case her personality was worth paying for. But she stands out as one of the glittering exceptions. At that, we have dozens of women prominent in local clubland who can do as well in their way—and who hold precisely the same ideals.

I am not at all sure that we are well advised in encouraging this invasion of expensive foreign lecturers. I don't think they do us any harm, of course, but it is very doubtful if they do us much good. Certainly when we are willing to pay outrageous prices to hear just plain, impertinent gossip, such as Margot Asquith is retailing in New York, we cannot claim to be purchasing intellectual food, and as entertainment it evidently has not much to offer.

We just love to hear these foreign speakers give their opinions of America and the Americans—either merely rude or slushily complimentary. Whether it is Margot insisting that American men are so much more charming than American women, or W. L. George declaring that American women are so much more attractive and interesting than American men, it hardly seems worth paying so magnificently for. And their mild, cautious, little jokes about prohibition, their fulsome ecstasy over the California climate, their assurance in every city they visit that the girls there are more beautiful than anywhere else, and, when they come to the meat of their discourses, their air of bringing us an absolutely new thought, our first vital intellectual inspiration, their paternal, patronizing encouragement of our little cultural achievements—after all, it is all rather piffling. Well worth a dinner and a little social entertainment, perhaps, but scarcely worth the glamorful rates we pay for it.

This, of course, is the view our local men's clubs take of it. They don't pay these fancy prices. I have sympathized with criticisms of them for this niggardliness, but now I am not so sure. If the fellow wants to talk to them they will stand him a lunch and listen respectfully, even get a bit enthusiastic. But they won't add $300 to the reward. Once in a way they may miss a really worth-while speaker on this account—but actually they don't miss much.

Of course, the women's clubs must have programs, but I wish they would produce them more from within their own ranks. I wish they would select these big topics of the day, choose a speaker from among their own ranks and follow it up with discussion from the floor. That sort of program is much more interesting, effective—and economical. It doesn't cost a cent. Then if these visiting celebrities still feel the urge to come, provide them with a good audience and a meal and let it go at that. Hospitality demands no more. They can't get a hearing in any other country on such lavish terms as those that are foisted on this country at present. We are the happy hunting ground for any kind of a celebrity, whether he is worth listening to or not—and in their desire to exploit this lucrative weakness of ours, all sorts and conditions of foreign speakers are foisted upon us.

For instance, we all want to hear Herbert Hoover. But Herbert, like others among the great, doesn't change a cent for his talk. The best things in life are so often free. And when it comes to being an "internationalist" his views will be found superior to the internationalist views of the most expensive paid foreign lecturer.

Coulter Dry Goods Co.

FOUNDED — 1878

Seventh Street at Olive

Store Open All Day Saturday

Store Open All Day Saturday

Boys' Union Suits 65c

WITH trouser seat, cap sleeve and knee length; sizes 4 to 12; regularly 85c; special Tuesday........65c

(Main Floor)

Dresses for the Tots In Spring Styles

DRESSES especially designed for wee tots up to six years; styles so pretty; ideas so different; colors so appropriate for Springtime:

Voile—in a fancy weave, with organdy collars and cuffs; smocked and hand-embroidered; in pink and blue...........$3.95

Pongee—in two pretty models; one with collar and smocking; the other in a plaid effect formed with a running stitch in brown floss.........$8.75

Gingham—combined with Japanese crepe, showing a deep hem of checked gingham with pipings and appliqued design on the white crepe; upper section to match the hem; in red, pink, maise or orchid checks..........$5.00

Party Dresses—of crepe de chine, Georgette, Taffeta in the simplest and smartest models $12.75 and $15

(Third Floor)

The New Corset Achieves the Correct Contour for Spring

THE Corset of the season contributes greatly to the success of the new straight-as-string silhouette. Of surgical elastic or heavy satin it is but a finger's breadth above the waist but extends well below, moulding the hips into security. The satisfaction which goes with an individual Corset modèl carefully selected and expertly fitted, is found through the Store's Corset Service.

(Third Floor)

More New Tweeds

IF YOU have been accustomed to think of tweeds in terms of tan or oxford, you will be delighted with these obviously new ones, in brown-and-blue, blue-and-tan and spring-like mixtures of colors.

64-Inch Linen Finish Damask 59c yard

THE result of a fortunate purchase of this splendid quality—the best that has been obtainable in several years.

Some time ago this quality sold at $1 a yard; is fine value today at 80c, but Coulter's can sell it, while any of twenty pieces remain, at, yard..........59c

Damask Pattern Table Cloths

64x72; in assorted designs, all choice; an ideal every-day cloth which would sell easily enough for $2.50; present price, each..........$1.50

24-Inch Napkins

In cube design only; for every-day use; extra heavy quality; special price on thirty dozen of these good napkins, dozen $3.55.

(Second Floor)

Dimity Blouses at $5.95
Tailored All By Hand

NOWADAYS it is possible to secure the daintiest blouses the most fastidious woman could desire, at fractions of which such garments used to be sold for.

For example, take these hand-tailored blouses, in which the hemstitching, the tucks, the bits of hand-embroidering, the seams—are all stitched by hand, in the most painstaking manner.

And every fashion-wise woman knows that the hand-made tailored blouse is ultra new and smart.

(Third Floor)

Women's Hosiery

$1.25 THREAD silk; mercerized top, toes and heel; shown in white, black, cordovan and medium gray; pair..........$1.25

(Main Floor)

The Compelling Charm of the New Ginghams

THE lure of the Gingham Section is one which no right-minded woman can resist at this time of year. Only to glance at their riot of flower-like colors suggests dainty, appealing new frocks for occasions without number, indoors and out, through the long Summer days. There are checks of varying sizes and charming shades, plaids and stripes in wonderful color combinations and solid colors of amazing loveliness. And there are some alluringly tempting special prices just now, too!

(Second Floor)

Hand-Made Lingerie Surprisingly Low Priced

GARMENTS exceptionally fine in quality; fashioned of excellent nainsook, and made by hand, edged with hand-made filet or Irish picot—yet most inexpensively priced:

Three-Piece Sets

Edged with filet or Irish—
Vest chemise..........$2.50
Step-in bloomers.......$2.50
Gown..............$3.95

Bodices

Simply trimmed, or with elaborate yokes of filet and hand-embroidered batiste, $3.95, $6.95, $10

Envelope Chemise

With wide filet beadings and bandings........$5 and $5.75

Costume Slips

Full length; built on chemise lines, with wide filet insertion and ribbon straps..........$5.95

Two-Piece Sets

Gown and envelope chemise, edged with Irish or filet, ea. $3.95

Gowns

With filet or Irish bandings; or insertions of hand-embroidered batiste; one in Empire style, $5.95 to $10.00

(Third Floor)

On Her Dressing Table

MILADY will always be glad to find a generous supply of

Ambre Royal Face Powder..........$2.50

Woodworth's Vanity Cases, $1 and $1.25

Lady Gainsborough Powder Puffs..........10c to 75c

And in her bathroom such highly recommended preparations as

Dr. West's Tooth Brushes..50c

And the standard **Tooth Powders and Pastes.**

(Main Floor)

CATALINA TUNA

—Creamed on Toast!

Delicious Eating! And so wholesome for every member of the family. Serve it for dinner—it is simple and easy to fix, particularly if you always have on hand a few cans of—

CATALINA Brand

Remember to buy this particular brand —"Catalina Brand," because then you will be sure of firm, tender, all white tuna. It is no different in cost but so different in taste and appearance. Examine the label—this Catalina Brand is packed only by

THE INTERNATIONAL PACKING CORP.
Los Angeles & San Diego.
C. E. Van Landingham Co., Distributors

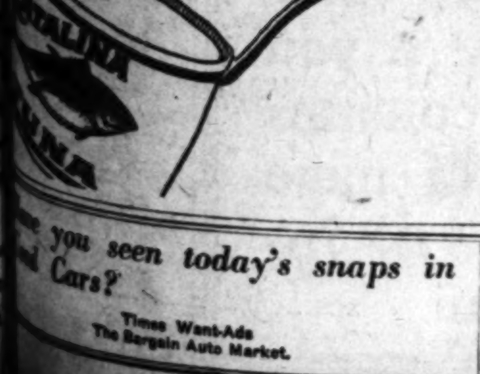

Dreams Afire
by Loring Brent

SYNOPSIS OF PREVIOUS INSTALLMENTS.

Ward Armstrong, a young engineer, is sent to Cuba from New York by Horace Callahan, his employer, to reopen a power plant that has been shut down because the planters in the region refuse for some reason, to buy power. He finds the plant almost a wreck from disuse, and engages Jerry Conners, mechanic in a near-by mill, as his foreman, to restore it. An unscrupulous planter named Amador owns the only means of rail transportation to tidewater, and Ward sets out to smash his monopoly, being further spurred in his resolve by suspicion that Amador has made himself offensive to Dorothy Callahan, daughter of Ward's employer, who is visiting in the neighborhood. Ward's plan is to get ten of the nineteen mill owners in the vicinity to boycott Amador's railway.

"Senor, that is a bold plan—if you have an alternative."

Armstrong wrapped his fingers tightly around Legarra's forearm.

"I have found," he went on softly, "that the service tendered mill owners in the heavy season is often—"

"It is miserable!" exclaimed Legarra hotly. "When the market is high, Amador attends to no one's shipment but Amador's. He complains of a shortage of cars; that the American factories are so busy making ammunition that they cannot fill his orders for rolling stock. Why, senor, frequently he refuses to operate trains at night.

"Sugar accumulates in our warehouses, and frequently by the time it is shipped the price has fallen. Last season, senor—can you imagine it—through his inefficient railroad I lost one-half a cent a pound on more than half my crop. It is outrageous! Much of my income is derived from milling the cane of neighboring colonies. I give them a percentage of the selling price—we mill owners, you know, do not buy cane from independent colonies outright. When they discover that my shipments are delayed and that Amador's sugar is shipped promptly they desert my mill for his. It is manifestly unfair!"

"It is, indeed," agreed Armstrong.

"If you have a solution, senor," went on Legarra explosively, "you can depend on me to put every resource at your command."

"Every mill owner in Guanatara Valley," replied Armstrong, "is dissatisfied, as you are, with the treatment that Amador is giving them. I want ten of them to tell me that. I want ten mill owners who are willing to rely upon my ability and integrity to finance my project. I want their help in every way possible. For example, I will require 500 peons at once from their plantations, I will need mechanics, carpenters, electricians. As far as you personally are concerned, I want you to build not one still, but two."

Legarra checked him.

"Senor, if you contemplate building another railroad, I fear that you are doomed to failure. It is impossible. Amador provided for that when he bought the land for his right of way. Besides, you could not secure the steel for tracks, nor the engines, nor rolling stock." Legarra shook his head positively.

Armstrong smiled, as if relieved.

Fifteen minutes later he emerged from the laboratory. Legarra followed him to the end of the mill.

"Plenty," replied Armstrong. "That is provided I can secure the capital immediately. This must be done secretly. Can I depend upon you to select nine mill owners, each willing to furnish $25,000 cash?"

"Depend upon me!" cried Legarra. "Tomorrow night we will dine together in my house." He paused reflectively and smiled. "Each will bring the required capital in his pockets!"

Chapter VI.
ARMSTRONG'S ALLY.

Miss Callahan was reclining in a steamer chair in the cool shade of the administration building's veranda when Ward Armstrong came out of the mill. She looked up from the magazine and gave him a slow nod.

"I'm so glad you've come at last," she greeted him as he paused with his foot tentatively on the lower step. "I am in need of some really chivalrous young man to avenge an insult."

"Who insulted you?" Armstrong demanded.

"Nobody," she replied. "But he looks as if he might. I think he is our next-door neighbor. He is a tall, thick, ugly, unclean person, with a beard that has never known the saving grace of scissors. Do you know anyone in this vicinity who answers to that description, Senor Armstrong?"

"I do," said Armstrong curtly. "His name is Amador."

"Yes," replied Miss Callahan musingly, "I passed him on the road this morning on the way from town. I don't like the look in his nasty little bagging eyes."

"Shall I drop in and teach him a lesson before dinner?" Armstrong's gentle brown eyes were tinkling.

"Don't be hasty," said Miss Callahan, slowly rising. "It doesn't pay. Unless I'm mistaken you will have a good opportunity to thrash him later. Mr. Armstrong, I'm simply dying for a ride in that little red automobile. And my lazy little companero, Senorita Legarra, is indulging in her long afternoon siesta."

"I have some business to attend to in Guanatara," he told her. "It's a fifty-mile ride in the hot sun, there and back. But if you're game—"

"That," retorted Miss Callahan severely, "is insulting. Why, I drive a fifty-horse-power racer of my own! Dare you look at me and ask that?"

Miss Callahan's clear blue eyes met Armstrong's clear brown ones for a melting second. He recovered himself, and Miss Callahan settled down softly beside him, observing his manipulation of the levers with the appraising eye of an expert.

"I am anxious to know how father's experiment is progressing," she said as they swerved out on the main road.

"Did Mr. Callahan tell you why I came to Cuba?" he demanded.

"What difference does it make?" she replied. "You're here—and I'm here. Why are we driving to Guanatara?"

"Miss Callahan, will you please tell me how much you know that's in the air. You—you're not bluffing, are you?"

Miss Callahan allowed her tender blue eyes to dwell for a moment on her companion. His eyes were fixed to the black road; his hands, large and brown, were gripped firmly on the wheel. Her opinion of men depended largely upon eyes and chins. She liked the clearness and languid frankness of this man's eyes, and now, given an opportunity to study his profile, she reassured herself that his chin, without being prominent, had indications of stubbornness and strength.

"No; I'm not bluffing," said Miss Callahan. "I know that you came here to reopen the old power house; and I know that you're not paying much attention to that part of the job. From your mysterious conference with Senor Legarra, I deduce that big schemes are afoot. Perhaps I know more." Her voice was reproachful.

"You know that I am on your side, if you can prove that your side is worth fighting for."

"It is," said Armstrong with a slight effort. "The power plant is only a small part of a large scheme. In fact, it's so large that I'm staggered by it. I don't dare think about it too much for fear—well, that some candid person, such as you, will step out from behind a bush and shout:

"You're crazy, Armstrong; you're plumb off the track!"

And had he realized just what he was up against—what even at that moment, his enemies were plotting and planning to do to him and his scheme, he would have been still more amazed at his own temerity.

"Tell me some more," demanded Miss Callahan.

"I feel that I am bound to make some mistakes," he replied. "One difficulty is that I never tackled anything really worth while before. Another is that I am dabbling in business when my forte is engineering. I'm no business man, and I admit it. Some day—I guess this sounds foolish, doesn't it, Miss Callahan?—well, some day I want to do big things as an engineer. I hope to build bridges, or maybe ships, so fine and strong that they will still be doing great work long after I'm gone from this earth."

"And you will," said Miss Callahan earnestly; "I know you will. You—you don't know how much confidence I have in you."

They stopped in a flirt of white dust at the base of the pier which was controlled by the Amador railroad, watched the work of swinging heavy bundles of empty burlap bags from the hold of the steamer into the railroad cars, then directed their attention to the only other steamship pier which Guanatara boasted.

Although the pier was in a shaky condition, Armstrong's examination apparently satisfied him. After a half-hour spent in inspecting the rotten planking, he accosted a tug captain and asked a number of questions regarding the depth of the water at the pier. When he was sufficiently assured that there was enough water even at ebb tide to float the largest and deepest draft ships calling at Guanatara, he made inquiries for the owner.

The pier proved to have been the property of a steamship line, now defunct, which was formerly engaged in interisland and coastwise traffic. Many of the steamers had been lost in Caribbean hurricanes; the remainder had been confiscated by the Cuban government because of certain nefarious enterprises during past revolutions. The pier, the only remaining property of the company, had passed into the hands of a receiver.

Armstrong found the receiver without difficulty, and secured a six-months' option on the pier for a consideration of $100. The papers were signed, witnessed, and sealed. Thereupon he drove Miss Callahan back to the Estancia del Arajo, left the red automobile in the stable at the hotel, and walked to the plant.

Jerry Conners declared that the job of repair was progressing favorably. One generator was about ready to turn. The boilers were relined and patched up, and all insulation, he reported, was sound.

"Both of these generators must be ready for business within six weeks," said Armstrong. "You have a bigger job on your hands than I originally intended, Conners. Now I am going to load you up with more work."

"I eat work!" snapped Conners.

"Tonight I'll wire Havana for three good mechanics to finish this job. You must take charge of them, and see that they do things properly. Also, I want you to recruit a gang of men who can handle saws and axes. Pick up some jungle clearers. I want enough poles cut, cleaned, dipped and erected to carry a line from here nine miles north to the Vistedas plantation; also, a line from here to the old pier at Guanatara.

"If you can't find enough men come to me, and I'll manage to find some for you. As soon as the mechanics come from Havana—I'm importing them for a purpose—institute a twenty-four-hour watch."

Jerry Conners grinned broadly.

"Sounds to me as if you're going after somebody's hide in fine style," he remarked. "Somhow, you don't seem to go after it just the way Hawthorne did. He stuck around the plant all day long, tinkering with one thing and another. Do you want me to pack a gun, too?"

Armstrong nodded.

"And don't be afraid to shoot anyone who can't account for himself."

(Continued in tomorrow's Times.)

[Copyright, 1922.]

National Homes Managers Plan Meeting Here.

Members of the board of managers of the National Homes for Disabled Volunteers arrived in Los Angeles yesterday for their annual meeting, at which the work of the ten national homes throughout the country will be reviewed, officers elected and the ensuing year's program outlined.

Maj.-Gen. George H. Wood of Ohio, president of the board of managers, reached Los Angeles late yesterday afternoon. He is staying at the Alexandria.

Included in the board's activities here will be an inspection of the Soldiers' Home at Sawtelle this morning. In addition to the Sawtelle home, the managers have jurisdiction over homes at the following cities: Dayton, O.; Milwaukee, Wis.; Togus, Me.; Hampton, Va.; Leavenworth, Kan.; Marion, Ind.; Danville, Ill.; Johnson City, Tenn., and Hot Springs, S. D. More than 25,000 veterans of American wars are cared for in these institutions.

WALK-OVER STORES CLOSE FOR FUNERAL.

The Walk-Over shoe stores of this city will be closed today from 2 to 3 p.m. in respect of the funeral at Brockton, Mass., of Oscar C. Davis, vice-president of the George E. Keith Company, manufacturers of Walk-Over shoes, and a director of the Walk-Over stores of Los Angeles. Mr. Davis was senior member of the company. He died Saturday at his home in Brockton.

A Clothes-washing Method That Took 5,000 Years to Perfect

The housewives of ancient Egypt washed clothes by spreading them along the banks of the Nile and stamping upon them with their feet. Greeks of Homer's time did their laundering by beating their clothing with sticks and stones.

Then slabs of rock came to be used—and finally roughened boards. It was from these last that the old-time washboard grew.

Our laundering methods, developed by men who have made a lifelong and scientific study of textiles and of soaps, are the final result of thousands of years of laundry progress.

It is the soft water method—the process that enables us to give your family washing thorough cleansing and complete sterilizing. It is a method that saves clothes and protects health.

When the trials of washday become burdensome, send us your family bundle and let us wash for you in the modern way. Telephone one of the modern steam laundries in your community or mail a card and a driver will call.

THE SOUTHERN CALIFORNIA LAUNDRYOWNERS

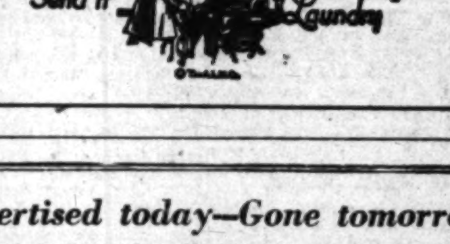

Have you seen today's snaps in Used Cars?

Times Want-Ads
The Bargain Auto Market.

Advertised today—Gone tomorrow

—Hundreds of Used Cars are sold weekly through Times' Want-Ads. Bargain prices—quick sales—a constantly changing stock.

JOHN J. GRAY.

"The best investment I ever made in my life was when I bought Tanlac. I have not only recovered my health but I have also gained twenty-five pounds in weight and feel just brimful of new life and energy," said John J. Gray, 1330 Hollywood St., Philadelphia, Pa., a popular salesman at George's Clothing Store.

"When I began taking Tanlac I had been in failing health for some time as a result of stomach trouble and indigestion. I missed many meals rather than to suffer the discomfort I knew was to follow if I ate anything at all. I suffered especially from shortness of breath and palpitation of the heart. Frequent dizzy spells and headaches added to my discomfort, and I was so nervous I got little rest either day or night.

"Since Tanlac toned up my stomach I am like a new man in every way and eat, sleep, work and feel better than in years."

Tanlac is sold by all good druggists.—[Advertisement.

Do You Think You Have a Very Weak Stomach?

YOU probably haven't. There are really only a few very weak stomachs. Read "Outwitting Our Nerves," the most cheerful, the most easily helpful, the most readable, the most amazingly successful health book published in years. A book for everybody.

OUTWITTING OUR NERVES

By JACKSON, M. D., and SALISBURY

26th Thousand. Price $2.50

("Outwitting Our Nerves" is published by The Century Co., 353 Fourth Ave., New York City, and is sold by all bookstores.)

WHEN YOU FIRST FEEL SORE THROAT

DON'T neglect a sore throat! The inflamed tissues invite the attack of those dangerous disease germs which lodge in your throat every time you draw a breath. Safeguard your health with Formamint Tablets, which will soothe and ease the painful throat and check infectious germs before they can make headway, possibly resulting in laryngitis tonsillitis or influenza.

You will find Formamint Tablets very pleasant to the taste, convenient-to-take, yet powerfully antiseptic. Dissolve one slowly in the mouth now and then. An efficient antiseptic is released and mixing with the saliva, bathes the deepest tissues of the throat. Children like them. Relieves hoarseness. Splendid for singers, speakers, smokers, actors, lecturers, etc. 60c at all druggists.

Formamint
GERM-FIGHTING THROAT TABLETS

Formamint is our trade mark. It identifies our product. Bauer Chemical Co. Inc., New York

"Cascarets" 10c If Sick, Bilious, Constipated

You're bilious! Your liver and bowels need a thorough cleansing with Cascarets, then the headache, dizziness, bad breath, and stomach misery will end. No griping—nicest physic on earth for grown-ups and children. 10c a box. Taste like candy.—[Advertisement.

Good For That "Flu" Cough

Mrs. K. D. Drake, Childs, Md., writes: "After an attack of the flu left me with a severe cough nothing seemed to relieve me till I tried Foley's Honey and Tar, which I can highly recommend." It is also good for croup, whooping cough and colds. Children like it. Contains no opiates. Sold everywhere.—[Advertisement.

Auction Sales

Merchandise—Household Goods. Real Estate successfully sold or no charge.

S. K. NOLAND, Auctioneer
75673 1148 So. Western Ave.

CONSIDER NEW CAR TRACKAGE.

Rail Body Hears Request of Hollywood.

Questions Authority to Order Extensions.

Increased Fare Protests to be Heard Today.

The subject of the extension into Hollywood territory of the lines of the Los Angeles Railway rather than the anticipated protest, by residents and property owners of that section, against the Pacific Electric increased fare schedule put into effect January 1, last, occupied the entire time of yesterday's rehearing by the State Railroad Commission.

At the close of the session, which was held in the auditorium of the Masonic Temple, 6840 Hollywood Boulevard, the Los Angeles Railway angle of the case was disposed of when the commission ordered interested parties to the controversy to submit briefs of arguments within a period of twenty-five days. Ten days additional in which to answer the briefs was also provided for in the governing body's stipulation.

TO CONSIDER PROTESTS.

It was stated that the matter of Hollywood fare reduction would be taken up at the opening of today's session.

Wednesday the commission will move to the local courtroom on the eighth floor of the Pacific Finance Building and will consider protests against fare increases of other districts, including Glendale, South Pasadena and Rose Hill.

At the opening of the hearing yesterday, President Brundage of the commission explained that, as so much difference of opinion regarding the jurisdiction of the governing body over public utilities has recently been expressed, the commission had come to question its own authority. He asked for citations upon the point of this overlapping jurisdiction that would make clear whether the power to order extensions of paralleling lines into the territory already occupied by a public utility is vested in the city or in the State body. Atty. Robert Young, who is conducting the case of the Hollywood Chamber of Commerce, made the opening argument, declaring the authority of the commission paramount in the instance under discussion.

RIGHTS QUESTIONED.

The opposite side of the argument was taken by E. O. Edgerton, former head of the Railroad Commission, and at present acting as special counsel for the Los Angeles Railway, and Atty. Sam Haskins. Mr. Edgerton gave as his opinion that the city's present franchise makes the financing of such lines an impossibility.

City Atty. Stephens said, in his opinion, the line between the jurisdiction of the city and the commission was not clearly drawn. He was questioned by Mr. Edgerton, as was W. W. Clary of San Francisco, assistant district attorney for the commission.

The lines of the Los Angeles Railway which, in the petition of the Hollywood Chamber of Commerce, are asked to be extended, include the Vermont avenue, Temple street, Heliotrope Drive, Sixth street and Western avenue branches of the system.

Dice Game Raid Makes Billiard Cue Popular.

Five men attached themselves to the same billiard cue when twelve police officers working under the direction of Sergts. Hodges and Lind, of the gambling detail of the purity squad, injected themselves into what they say was a first-class crap game in a room near Sixth and Spring streets last night.

The reason for the sudden attraction for the cue was that dice, instead of billiard balls, were rolling across the green felt when the officers walked in, according to the police. The unexpected visitors remained long enough to gather up fifty-eight prisoners. T. F. Topher was charged with conducting a gambling game and held under $500 bail. The others were charged with gambling. Their bail was set at $50 each. All were released after cash bail was deposited.

Investigator Huff, representing Police Commissioner De Coo, was with the raiding officers when the arrests were made.

Threat to Take Poison Lands Him in Prison.

"I can't find a woman that loves me, so I might just as well be dead."

This is what Durbin W. Sleet, 35 years of age, a boilermaker told the police late last night when he was taken into custody in an office at Eleventh and Hill streets.

Sleet, who is being held for examination, walked into the office at about 10 p.m., and notified those present that he intended to kill himself. He stated that his common-law wife had run away with a sailor and that he had nothing to live for.

Police were called before he could swallow a quantity of poison he said he had. He was locked up.

TRIAL STARTS MONDAY.

Wife Accused of Murder Will Face New Orleans Court.

Threads in the tangled married life of Mrs. Matilda Levy will be untangled when her trial on a charge of murdering her husband, Frederick R. Levy, an attorney of this city, is started in New Orleans Monday. E. Everett Brown, a local attorney, will represent Mrs. Levy. Back of the shooting of Mr. Levy by his wife in New Orleans last May is the story of a wife who worked as a court reporter that her young husband might study law. She paid all of the expenses while he was preparing for the bar, it is said.

CHILD CINEMA ACTOR MISSING.

Jackie Wilson Reported to Have Vanished While at Beach Sunday.

Jackie Wilson, little motion-picture actor of 8 years, mingled with the crowds at Venice Sunday night and disappeared, according to a report to Sheriff Traeger yesterday.

It was feared by the mother, Mrs. Margaret Wilson, 7168 Hughes avenue, Culver City, that the child has been kidnaped.

Jackie was in the care of Mrs. W. Swan, 1811 Ocean Front, Venice. It was after 8 p.m. when the boy went for an ice-cream cone. He was warned to hurry back, but has not been seen by Mrs. Swan since.

The child has dark brown hair, is 4 feet tall, weighs 85 pounds, has blue eyes and wore a mixed suit of brown tweed, with a cap to match.

FIGHTS FOR MATER IN RENT ROW

Boy Hero Tells Police He's Four and One-half Years of Age.

A couple of months ago Graham Miller had scarlet fever and then the troubles of that four-and-a-half-year-old began. Also, his mother's.

Now, yesterday Graham Miller, who has quite recovered from the scarlet fever, had a chance to play the hero in aid of his mother and this he did. It ended in the police station, too.

Graham's mother is Mrs. Louise W. Miller, a graduate nurse, now living at 5437 Sierra Vista street. When Graham had the scarlet fever she lived in another house where she got board and lodgings for herself and her little son. Somehow the rent was raised just after Graham became ill, a friend of the family declared last night. Anyway, there was trouble over the board bill and it got into the courts and Graham's mother's bank account was attached.

So yesterday Mrs. Graham and her son went to see a man in the Bullard Building in an office where bills are collected. There was much discussion about things Graham Miller couldn't understand. And then there was a scuffling and Mrs. Miller went through a plate-glass door.

"There were two men and I tried to fight 'em," Graham Miller said at the police station. "I kicked. But they were too big for me. Then I ran downstairs to look for a policeman. I couldn't find any. Then I came back and mother's dress was all bloody—here (indicating) on her back."

Graham's mother said she had been attacked and pushed through the glass door and the police arrested N. M. Notman, one of the collection agents. He is charged with battery, which he denies, and is held under bail of $100.

"I didn't have any money to buy food for my little boy or myself," said Graham's mother. "And so pleaded with Mr. Notman to allow me to draw a few dollars from my account. Instead, he spoke very bitterly and finally pushed me through the glass."

Mrs. Miller telephoned an acquaintance in a near-by office, H. Cousen of 352 North Vendome street, and he came at once and took her to the Receiving Hospital, where several cuts on her back were dressed. Of course, Graham went along.

"I'm four and a half," he told the first policeman he saw.

Bandits Force Man Into Alley, Steal Pay Roll.

Auto bandits, staging a daring daylight hold-up between Boyd and East Fourth streets late yesterday afternoon, seized the pay roll of the Pacific Knitting Mills Company and escaped with about $400.

Reports of the robbery were made to the police by F. R. Blodgett, cashier of the mills. He was approached by two men, who thrust revolvers in his face and forced him into an alley, he declared.

There the bandits grabbed the pay roll, which was in small pay envelopes. They escaped in an automobile in which a third member of the gang had remained at the wheel.

Mr. Blodget said he obtained the license number of the automobile, and Police Detectives Stelzriede and Longuvean are checking on this. Telegrams have been sent to a near-by city where it is believed the automobile's owner lives.

Waits Request to Investigate Peddler's Story

No action was taken by Dist.-Atty. Woolwine yesterday in the investigation that was begun in New York following the report that Anthony Gesslar, an asserted drug peddler, under arrest there, had confessed that he had supplied drugs to one of the persons who has been mentioned in the William Desmond Taylor case.

The case was first referred to Dist.-Atty. Banton of New York, by Dr. Carlton Simon, who stated he had been told by Gesslar that the latter had furnished drugs at $150 an ounce to two motion-picture stars on their trips to New York. The prisoner also advanced the theory that Taylor had been killed by drug peddlers, who resented the motion-picture director's interference with their activities.

Dist.-Atty. Banton stated last night that he would not conduct the investigation unless Dist.-Atty. Woolwine requests him.

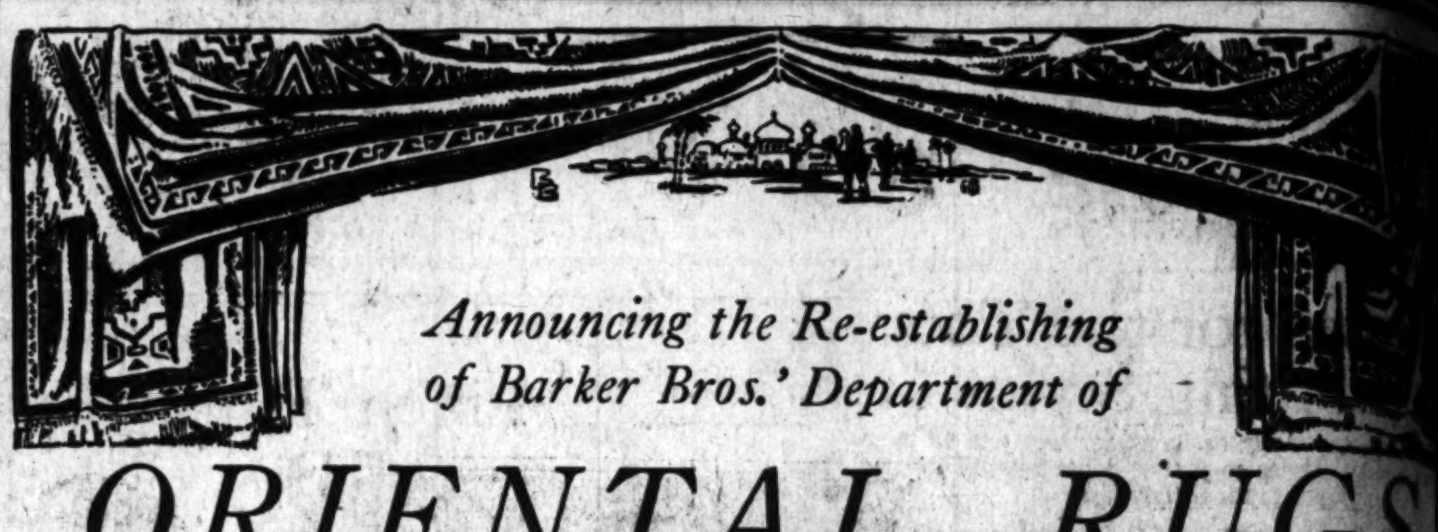

Announcing the Re-establishing of Barker Bros.' Department of

ORIENTAL RUGS

And as the Opening Event an Important

AUCTION SALE

Embracing an Entirely New

$250,000.00 Collection

About four years ago Barker Bros.' discontinued their Oriental Rug business, owing to the scarcity of desirable rugs and the high prices prevailing.

During the past eighteen months we have been gradually preparing to re-establish this department and have been gathering by degrees, a carefully selected and very choice new collection of fine Oriental carpetings, secured at the new lower price level.

We are now ready to announce our formal re-entry into the Oriental Rug business, properly equipped to serve adequately the requirements of discriminating lovers of these beautiful floor-coverings.

To inaugurate the re-opening of this department with as far-reaching an effect as possible, and to bring to as many homes as possible the benefits of an immediate and generous distribution, we have decided upon this auction sale, which will embrace our entire stock, valued at more than a quarter of a million dollars, to be offered in this Opening Event to the highest bidders.

This Large Collection Includes Persian, Turkish, Chinese and East Indian Weaves, in Sizes from Small Mats to Very Large Room Carpets

Every rug carries Barker Bros.' guarantee of genuineness, and each rug has been selected with the greatest care for its superior design, coloring and quality. This collection will be open for inspection, Wednesday, March 22nd and the

Auction Sale

Will Begin Thursday, March 23rd

To Be Held Three Times Daily, From 10:30 A.M. to Noon, 2:30 to 5 P.M. and 7:30 to 10 Evenings

For a Limited Number of Days

The Sale will be held in a spacious section of our Main Floor, where accommodations are ample to care for a large attendance.

The Auction will be conducted by the well-known Auctioneers, C. H. O'Connor & Son.

South Broadway Between 7th and 8th

Barker Bros
ESTABLISHED—1880

Complete Furnishers of Successful Homes

Brock & Company

IT WILL occur to you as a "happy thought" for a man's gift to select a plain polished or one of the wide variety of engine turned designs we are showing in

Gold Pen and Pencil Sets

They are made suitable for attachment to vest or Waldemar chains. Suggestions of a similar character are gold pen knives, cigar cutters and emblem cases.

Visitors Welcome.

Brock and Company
437 439 441 BROADWAY

The House of Perfect Diamonds

BITS of your life story, plus imagination, may be scenario material worth from $500 to $2000. If you think so, columns 1 and 2 of page 8 part I will interest you

SPORT NEWS
The Los Angeles Times
TUESDAY MORNING, MARCH 21, 1922.

[PA]DDOCK TELLS HOW HE BECAME THE WORLD'S GREATEST SPRINTER.

[DES]CRIBES HOW FAST START WAS DEVELOPED.

[The] Perfect Runner is One Who Combines Best Start, Stride and Finish.

BY CHARLES W. PADDOCK.
[World]'s Foremost Sprinter, Holder of Ten World's Records.
[Copyright, by the Los Angeles Times.]

[illegible] breath, the starting signal, a sense of rapid motion, [illegible] of competition, the tape before you, a bit of broken [illegible] is the story of the 100 yards, down through the [illegible]. There is no saying when the first sprint race was [illegible] distance probably was not measured; there certainly [illegible] to start the race; no holes to help the competitor; [illegible] to prevent his slipping, and yet, since time began, [illegible] governing the 100 yards has been the same. For [illegible] was the purpose of proving the fastest; always [illegible] of man's struggle for supremacy in speed.

[illegible] history of systematic [competition] has come down [illegible] Greeks. Among their [illegible] the most athlet[ic] [illegible] the swiftest. Among [illegible] outdistanced all [illegible] Achilles passed over [illegible], and then came the [illegible] the champion. [illegible] of Iliad and the [illegible] of Troy encountered on [illegible] of the Grecian [illegible] first 100 meters, 2000 [illegible] Ajax and Odysseus [illegible] that day. Slightly [illegible] command was [illegible] away, with [illegible] to his heels. But [illegible] to have victory [illegible] grasp. The story [illegible] called on Pallas [illegible] whereupon Ajax [illegible] inches short of [illegible] Odysseus won. But [illegible] to alibis even [illegible] Ajax lodged an [illegible] decision on the [illegible] interference!

[MODERN] HISTORY.

[illegible] American sprint[illegible] in the year [illegible] national amateur [illegible] America were [illegible] C. Saportas has [illegible] captured the [illegible] first great meet, [illegible] registered as 10½ [illegible] years later 9 4-5 [illegible] for the [illegible] national senior [illegible] J. Owen, run[illegible] the colors of the De[troit] [illegible], found himself [illegible] with conditions fa[vorable] [illegible] and again this time [illegible] was repeated, but [illegible] opinion of those [illegible] sprint running [illegible] that this was the [illegible] would run.

[illegible] have been entirely [illegible] the days of the [illegible] possible for [illegible] of time has been in[illegible] sprinting has become [illegible]. In 1902, came the first [illegible] who were to upset [illegible] in the century dash. [illegible] year, Arthur Duffey, [illegible] his work in [illegible], was desirous [illegible] national champion[ship] [illegible] his trial heat in [illegible] and the final in 10 [illegible] A. C. Kraenslein [illegible]. Later the race [illegible] to Kraenslein after [illegible] were scratched [illegible] books.

SPECIALIZES.

[illegible] Duffey had shown [illegible] greater things. In [illegible] the best from this [illegible] Duffey eliminated all [illegible] of athletic competi[tion] [illegible] specialized. He gave up [illegible] 440 and the broad [illegible] confined his attention [illegible] time in the 100. As [illegible] and Duffey still ran [illegible] while at George[town] University, he became of the opinion that this was the very greatest speed, which a man could summon. He had perfected the art, the stride and the finish.

However, at the intercollegiate championships at New York on May 31, 1902, Duffey possessed perhaps the keenest competition of his career, for he faced Cadogan, Moulton, Westney and the great Schick. The day was warm, the track fast; Duffey was away to a fast start, picked up well and finished strong. The time staggered him more than the competition had done, for it was announced as a new world's record of 9 3-5 seconds. Duffey had accomplished the impossible.

DREW TIES RECORD.

Since that day many men have been reputed to have covered the century in 9 3-5 seconds, but none of these rates were in all probability as swift as that of Arthur Duffey, until the performance of Howard Drew on March 28, 1914, at Berkeley Oval, California, when he equalled the mark of 9 3-5

(Continued on Third Page.)

WORLD'S RECORDS SET BY PADDOCK.

Following are Charlie Paddock's world's records and the dates and occasions on which he set them:

90 yards, national tryouts, Paddock Field, 1921, 8⅘s.

100 yards, U.S.C.-California meet, Berkeley, 1921, 9⅗s.

110 yards, national tryouts, Paddock Field, 1921, 10⅕s.

130 yards, national tryouts, Paddock Field, 1921, 12⅘s.

150 yards, national tryouts, Paddock Field, 1921, 14⅘s.

200 yards, national tryouts, Paddock Field, 1921, 19s.

220 yards, U.S.C.-California meet, Berkeley, 1921, 20⅘s.

100 meters, A.A.U. championships, Redlands, 1921, 10⅘s.

200 meters, A.A.U. championships, Redlands, 1921, 21⅕s.

300 meters, A.A.U. championships, Redlands, 1921, 33⅖s.

300 yards, A.A.U. championships, Redlands, 1921, 30⅕s.

"On Your Marks; Get Set; Go!"--Demon Dash Artist Practicing His Starts.

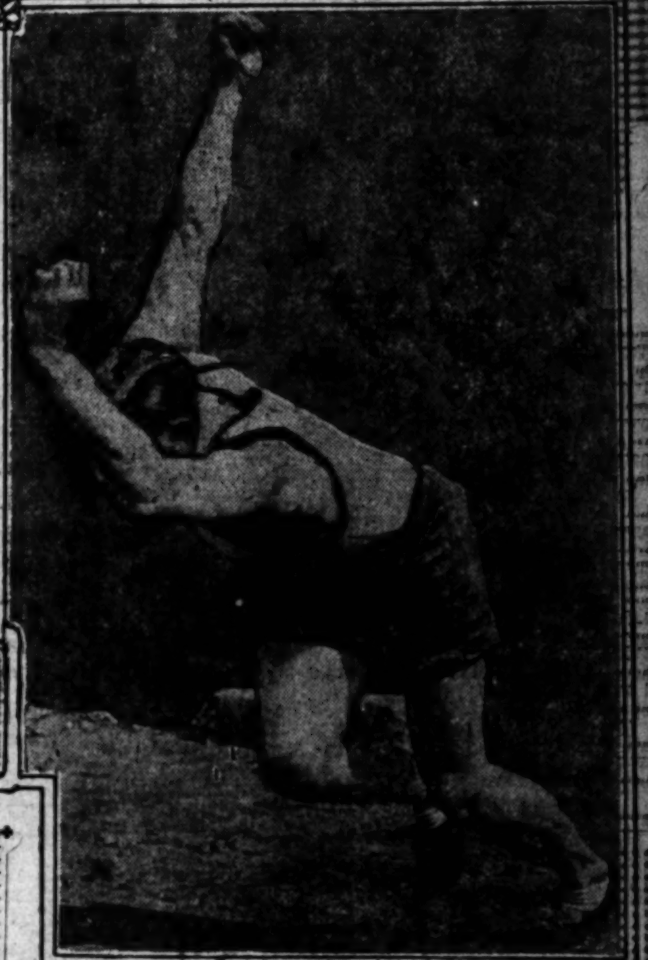

RAILSPLITTERS TRIM PASADENA.

Bulldogs No Match for Fast Lincoln Tracksters.

Stapler Tears Off Century Dash in Ten Seconds.

Sencerbox Sets New School Record in Broad Jump.

Tommy Davis's rapid crew of cinder diggers successfully tamed the Pasadena Bulldog yesterday afternoon on the Railsplitters' oval, the final count sagging in Lincoln's favor of 93 to 20. The Railsplitters ran wild, piling up point after point without regard for the tender feelings of their opponents, with the result that only one first place was counted for the visitors.

Jayred, Pasadena's high-jumping ace, quite unexpectedly hopped higher than Capt. Sencerbox of Lincoln was able to, clearing the bar at five feet nine inches. This seemed to put new life into Sencerbox, and when the broad jump was called he uncorked a terrific leap, landing twenty-one feet nine inches from the board for first place and a new school record.

Excellent time was made by Boles in the high hurdles, the Lincoln flash negotiating the high barriers in 15 4-5s., while he also took first honors in the low sticks.

The summary:

100-yard dash—Stapler (L.) won, Polick (P.) second, Myles (L.) third. Time, 10 flat.

220-yard dash—Stapler (L.) won, Newman (L.) second, Polack (P.) third. Time, 23s. flat.

440-yard dash—Merwin (L.) won, Hurd (L.) second, Shaw (L.) and Parrs (L.) tied for third. Time, 55 3-5s.

880-yard dash—Groutch (L.) won, Armstrong (L.) second, Crow (P.) third. Time, 2m. 9s.

120-yard low hurdles—Boles (L.) won, Stauver (L.) second; Bidwell (P.) third. Time, 15 4-5s.

220-yard high hurdles—Boles (L.) won, Wassenberg (L.) second, Hassler (P.) third. Time, 28 flat.

Shot put—Scott (L.) won, Dyer (L.) second, Olson (P.) third. Distance, 43ft. 9½in.

Pole vault—Dickson (L.) first, Hollaway (L.) second, Driscoll (P.) third. Distance, 10ft.

Mile run—Marvin (L.) first, Reardon (L.) second; Sands (P.) third. Time, 4m. 50s.

High jump—Jayait (P.) first, Sencerbox (L.) second, Withington (L.) third. Height, 5ft. 9in.

Broad jump—Sencerbox (L.) first, Dagley (P.) second, Streff (L.) third. Distance, 20ft. 9in. (New Lincoln school record.)

Discus—A. Cornwall (L.) first, Phelps (L.) second, Dyer (L.) third. Distance, 100ft. 6in.

Relay won by Lincoln.

CHAMPION WINS OPENING GAME.

[BY THE ASSOCIATED PRESS.]

MILWAUKEE, March 20. "Cannonball" Ranft, Los Angeles A. C., national handball champion in 1919, today defeated Code of Chicago, two games, without giving his opponent a single serve in the opening game of the national A.A.U. handball tournament which opened here today.

GLENDALE MIDGETS SUCCUMB.

Huntington Park 130-Pound Casaba Squad Wins Title of South.

Huntington Park annexed another Southern California lightweight championship yesterday afternoon, when Coach Squires's 130-pound casaba flippers handed the Glendale lights a 28-to-12 beating in the Franklin gym. The Park school's lightweight football squad previously won the Southern California championship, thus making a banner year for Huntington Park 130-ponders.

Yesterday's contest was a case of Coach "Pop" Squires's boys being altogether too good in all departments of the game for the Glendale five. The first half of the game provided a lot of thrills as neither squad scored until after the first ten minutes of play. Both teams then got started, and at the end of the first period, Huntington Park was in the lead, 10 to 8.

In the last half, Boyd, Riese, and Frieze of Huntington Park, started an offensive that put their alma mater in such a safe lead that it was never headed. In the meantime, the Park guards kept the Glendale basketshooters too busy to count many baskets.

Boyd was the individual star of the game, while Colburn played the best game for the Glendale quintet.

The line-ups:

Huntington Park—28.		Glendale—12.
Riese (8)	F.	Colburn (8)
Boyd (10)	F.	Butts (2)
Frieze (6)	C.	Aageson
Bailey (4)	G.	Frubling
Shelton	G.	Cline

Substitutions—For Huntington Park, Chambers, Drape and Roper; for Glendale, Lovell (2), Beach and Wimmer.

Referee—Foley.

Mercury Boxers to Compete for A.A.U. Titles.

Three of George Blake's pupils of the squared ring will journey to Portland the latter part of this week to compete in the Pacific Coast A.A.U. boxing championships, which will start March 30. Manual Martinez, flashy 118-pounder, Julius Jessick, who fights at 135 pounds, and Hugh McDonald, 160-pounder, will wear the L.A.A.C.'s colors in the title fisticuff doings.

OXY BASEBALL NINE TO MEET CLUB TEAM.

Coach Haslett's Occidental baseball nine will clash with the Los Angeles Athletic Club's squad tomorrow afternoon at Patterson Field in a practice tilt. Gillman and Dascomb will make up the battery for the Mercury team, while Haag is expected to hurl for the Tigers.

SEALS MAY OPEN AT FRESNO BALL PARK.

[BY A. P. NIGHT WIRE.]

FRESNO, March 20.—Firemen of Fresno, who are leading a movement to erect a baseball park here and put the city back on the baseball map, have been advised that the San Francisco club of the Pacific Coast League will play the opening game in the new park if it is complete in May.

CLUB FOIL WIELDERS TO MEET CARDINALS.

Stanford's fencing team will meet the L.A.A.C.'s best foil handlers March 28, Charlie Keppen announced yesterday. The matches will be held in the Mercury gym.

ANGELS RETURN TO ELSINORE.

Nothing Left to Open but Daily Practice.

Lindimore to Play Third if Deal Doesn't Appear.

Killifer Swears by His Two Pitching Aces.

BY HARRY A. WILLIAMS.
[SPECIAL CORRESPONDENCE.]

ELSINORE, March 20.—Having participated in the ceremony of opening the bridge at El Monte, and there being nothing else to open, except a can of milk, the Angels returned here last night and today settled down to the peaceful pursuit of practicing baseball.

However, they are spoiled now, and would engage in greater things. They stand ready to open anything from the Second-street tunnel to an oyster, a first national bank or a bottle of bitters. They regret that the Panama Canal was opened before the team had developed sufficient teamwork. Now that the team is going good, Red Killefer may hitch it to a Fresno scraper and open a grading camp. Then we will be sure of making the grade.

ATHLETES FETED.

Athletes who participated at El Monte are enthusiastic over the royal manner in which they were fed by the citizens there. Other athletes who partook of their second barbecue at Hemet last night are equally enthusiastic and no less bilious. The second Hemet barbecue was the most elaborate yet. Decorations were in harmony with the affair, and throughout carried out the live-stock idea. Farm tractors were gracefully grouped about the room, and there was the delicate tracery of ox tails in the soup. At the side of each plate was a bale of hay in the form of a favor, and the napkins were beautifully embroidered horse blankets. These came in mighty handy after dipping your chin in the soup. The only thing lacking was the splash of such long-stroke chins as those belonging to Johnny Evers and Joe Kelly. Grand opera was played on horse fiddles. It was the most recherche affair since the Indian corn dance at which Hiawatha was given the horse laugh by Minnehaha.

There will be a corn dance at the hotel here Thursday, and all the athletes are getting their corns manicured in preparation for the happy occasion. To the strains of denatured jazz, flappers will high-heel across the bunions of our athletes.

RED PERPLEXED.

Killefer is perplexed over what to do with his young catchers, because both of them look so good. Yon Yonson has developed into an iron man, or always was. That is because he formerly caught in Sweden where the days are six months long, and each game goes 1620 innings. If the game is tied at the end of that time it is postponed six months on account of darkness.

Tony Rego's work against El Monte may have put him a lap ahead of Yon. In the seventh inning with the bases loaded and nobody out, Tony shooting from ambush behind the plate, picked runners off second, first and third in the order named.

MAY PLAY THIRD.

Killefer says unless Deal comes through, Lindemore will attend to third base. None of his youngsters, he says, is ready to step into that trying position, where they double a man up with bunts or knock him down with line drives.

(Continued on Second Page.)

GEORGES SIGNS FOR PARIS BOUT.

[BY A. P. NIGHT WIRE.]

PARIS, March 20. — Georges Carpentier, world's light-heavyweight pugilistic champion, has signed an agreement to box any American, British or French heavyweight or light-heavyweight who may be selected not later than September of this year.

If a fight is arranged, it will be Carpentier's first battle in Paris in three years.

COLIMA AND GEORGE MIX AT VERNON.

Classy Middleweights Will Appear in Feature Bout at Doyle's Tonight.

Bert Colima and Young George, two of the classiest middleweights around Southern California's four-round ranks, are matched for the main event at the Vernon arena tonight and unless all signs fail the old fight shanty will be packed to the rafters when the initial battle of the evening gets under way.

Twice before Colima and George have battled at Vernon with honors being about even. George held the pride of Whittier to a draw in their last bout and hopes to at least outfight him tonight.

Matchmaker Wadhams plans to match the winner of tonight's feature go with Marty Farrell, who trimmed Colima several weeks ago only to be held to a draw by George.

A couple of husky 145-pounders, Steve Biss and Chick Roach, are down for the semi-wind-up. It figures to be a slugging match from start to finish.

The feature preliminary will send Johnny Trambitas, a classy 135-pounder, against Roy Sutherland. The latter fought here some time ago and made a favorable impression upon each occasion.

Following are the other bouts on the program and the order in which they will be held: Johnny Hogan vs. Gus Williams, 122 pounds; Young Cumpston vs. Young Summer, catchweights; Tommy Richards vs. Johnny Weber, 135 pounds, and Johnny McManus vs. Ralph Lincoln, 118 pounds.

WHITTIER HOPS ON HUNTINGTON BEACH.

Whittier High got away to a lively start in the Orange County League yesterday afternoon by trimming Huntington Beach at Whittier by the score of 18 to 9. Heavy hitting featured the game, the Seasiders hammering out five three-baggers. Errors were common on both sides. Bud Nash knocked out three triples.

The score:

	R.	H.	E.
Whittier	18	15	9
Huntington Beach	9	10	9

Batteries—Kimbell and Newson; B. Nash and M. Nash.

DEL MONTE FOUR LOSES.

[BY A. P. NIGHT WIRE.]

SAN MATEO, March 20.—San Mateo polo team defeated Del Monte, 12 to 8, yesterday in the first match of an open polo tournament. Despite heavy going, the match was said to be the fastest played here in years.

His excellence Duke Kenworthy surely started something when through the lenience of Judge Landis he got back into this league.

On his first day, the Duke started something. He couldn't have caused a larger disturbance had he dropped a bomb on the happy homes of his rivals. Inside of twenty-four hours he had half the managers in the league desiring to cut his throat. He somewhat airily dismissed most of them and their ball team as being has-beens or neverwases. Anyway, he gave the league a shot of the stuff that it needed, and which is likely to last it all season.

My personal opinion is that the Iron Duke meant most of what he

(Continued on Second Page.)

Another NASH

SATISFIED OWNERS

When you see the slogan "Another NASH" on the tire cover of a car out on the highway, it means that the driver of that car is another satisfied owner. It simply calls attention to the fact that there is one more of the great "family" of Nash owners in Southern California that now numbers well over the four thousand mark.

Troy Motor Sales Co.
Distributors
1000 So. Figueroa, at Eleventh
Los Angeles. Pico 1323.

PACKARD Used Cars

If you want proven quality instead of the sparkle and glitter of newness—buy a rebuilt Packard warranted by us in preference to any new car at the same price.

We also offer several good values in used cars of other standard makes in the following list:

Packard Twin Six — Model 3-35 Touring, California top, velour upholstering, mechanically right. Price....... $2700

Packard Twin Six — Model 3-35 Coupe. Looks like new. Runs like new. Packard body. Price........ $3000

Cole Eight — Model 1919 Touring. Condition and finish could not be better. Westinghouse air springs, tonneau windshield. Price.. $1350

Paige Six — Model 1920 Sedan. Newly painted. Velour upholstered. Five passenger. It's a beauty. Price... $1485

Buick Light Six — Model 1920 Touring. Refinished in our shops, and it's right in every detail. Price...... $1050

Cadillac Eights — Model 55 Touring. Priced........ $1000; Model 55 Coupe. Priced at........ $1750

Marmon — Model 1918 Chummy. This car has not been rebuilt, but is an exceptionally good buy at....... $1200

Hudson Super Six — Model 1920 Touring. Has not been rebuilt, but in good condition mechanically as well as finish. Price........ $1000

Many Others of Equally as Good Value

DODGES, PACKARDS, FRANKLINS, STUDEBAKERS, DORTS, OLDSMOBILES, FORDS, OVERLAND, REOS, BUICKS, SCRIPPS-BOOTHS, MARMON

LIBERAL TERMS
YOU ARE ALWAYS WELCOME AT OUR STORES
LOOK THEM OVER AND JUDGE FOR YOURSELF

Earle C. Anthony, Inc.
1010 South Hope St. Tel. 60406
1012 South Main St. Main 6060

George Von Elm to Play in Southern California Championship.

TUFTS REVAMPS GOLFING DATES.

Printer Pulls a Boner on Schedule Calendar.

L.A.C.C.-Tourney to Start on March 29.

Von Elm to Play in Title Meet of North.

BY PAUL LOWRY.

A figure "9" turned upside down has caused a commotion in our local golf community. Many of our best athletes have been burnishing up their divot-digging and sand-scattering implements in the belief that the annual Los Angeles Country Club invitation tourney was to start on the 26th inst. and end on April 1.

This seemed rather unusual, for the invitation tourneys are generally of four or five-day duration, and according to the calendar the Los Angeles event would run seven days. If anyone noticed the error it was kept mum until yesterday, when Ed Tufts went to the bat and whispered that the printer has slipped in a "6" instead of a "9."

The tourney, therefore, will begin on Wednesday, the 29th inst., and end on Sunday, April 2. The finalists in the first flight will play thirty-six holes, but all other will play eighteen and the qualifying round will be an eighteen-hole one.

• • •

Because the Northern California amateur championship tourney for men happens to have been carded for the same week as the Los Angeles invitation, George Von Elm, youthful trans-Mississippi and Northwest champion, will not be here until the southern amateur title meeting. He will play in the northern affair and then come south.

Many have looked forward to a meeting between hi mand Dr. Paul Hunter, State amateur champion, for over a year. Because of Von Elm's splendid showing in the State open at Wilshire and Dr. Hunter's corresponding poor play some of the quidnuncs began to chant that the doctor was slipping and would be easy prey for Von Elm when they met. But when the State champ broke the Annandale course record in such fast company as Jock Hutchison, Jim Barnes and Eddie Loos, they all climbed right back on the Hunter bandwagon.

• • •

Holes in one are becoming common these days. Two of them were negotiated at Hollywood on Sunday. Jack Sanford, handsome assistant of Clare F. Kamp, wandered up to the ninth hole and put one in the pocket just as easy as pie.

But the crowning day's work was Frank Eichelberger's stunt on the fifteenth hole. When the foursome in which Eichelberger was playing reached the green they could find only three balls. The players all started a hunt for Eichelberger's pellet and motioned the foursome behind to come on through. The first man in the trailing foursome to sink his ball found another ball in the cup. It was Eichelberger's.

The spring tournament at the Hollywood Country Club brought out the largest entry list that ever teed off in any of the club tournaments. There were 120 who qualified. The first match may be played anytime this week, not later than 3:30 p.m., Saturday, March 25. Those who can play off their matches before Saturday are requested to do so. Players must get in touch with their opponents and arrange their own matches.

The drawings follow:

FIRST FLIGHT.

A. E. Low, 4, vs. E. H. Chasin, 12.
W. S. Moore, 5, vs. Neal Burns, 6.
T. L. Campbell, 4, vs. A. J. Getz, 12.
T. E. Seddon, 10, vs. F. C. Henderson, 4.

SECOND FLIGHT.

J. A. Roth, 16, vs. W. P. Lehman, 18.
T. Roy Barnes, 12, vs. C. J. McGuire, 16.
K. Racho, 18, vs. R. J. Breed, 16.
C. G. Playfair, 22, vs. E. R. Yates, 14.
P. L. Dickinson, 18, vs. C. D. Haseman, 18.

(Continued on Third Page.)

BEAR FROSH TO PLAY S.B.U.C.

As part of the celebration for Harry Trotter Day, Thursday, the California frosh baseball nine will play an exhibition game with the S.B.U.C. varsity, it was announced by Coach Cozens of the Branch last night. The Cubs have a fast team, and the Bear yearlings are said to be quite speedy, and a rapid game should result.

BREEZES FROM SPRING CAMPS.

[BY A. P. NIGHT WIRE.]

SEALS.

BOYES HOT SPRINGS, March 20.—The Seals are planning shortly to desert their training camp. Thursday afternoon, instead of Friday as was the original plan, will see them pull up stakes and head for San Francisco. Once in San Francisco their hands will be full for they have eight games to play prior to the opening of the season Tuesday April 4. Their schedule on arrival at the home park will be as follows:

Friday, March 24, practice at Recreation Park. Saturday, March 25, Seals vs. All-Stars of Mission League. Sunday, March 26, Seals vs. Winter League Club, yet to be named. Monday, March 27, practice. Tuesday, March 28, Seals vs. Chicago Nationals. Wednesday, March 29, Seals vs. Chicago Cubs. Thursday, March 30, Seals vs. University of California or All-Army team. Friday, March 31, Seals vs. Cubs. Saturday, April 1, Seals vs. Cubs. Sunday, April 2, Seals vs. Cubs.

The following Monday, April 3, will be given over to signal practice and then all will be set for the opener with the Indians.

Today Miller gave his team squad a light workout, but in view of the two Sunday games there was no practice battle on the diamond.

OAKS.

MYRTLEDALE HOT SPRINGS, March 20.—The White Oaks and the Gray Oaks indulged in an exciting 9-to-9 tie this afternoon. Even though the Whites drafted Manager Ivan Howard, they couldn't win. In the ninth inning the Whites made five runs, that put them one ahead. But Marriott singled, stole and was hit home by Brubaker, who previously had scored two home runs. Young Jones looked good for the Whites. The score:

	R.	H.	E.
White Oaks	9	11	2
Gray Oaks	9	10	5

Batteries—Winn, Jones, Mitze and Alley; Eller, Kiser and Kohler.

BEES.

MODESTO, March 20.—With the return of Manager Duffy Lewis and his Salt Lake Bees from Selma, where they defeated the Selma team in both the Saturday and Sunday games, practice was resumed by the entire squad at Municipal Field today.

Wednesday the Bees play Selma here in a benefit game for the Pythian Home. Manager Lewis is troubled with an infection of his right hand, caused by a bruise, and did not take part in the practice today. Chet Thomas handled the pitchers today.

WHITE SOX.

CHICAGO, March 20.—Bob Falk, recalcitrant outfielder, today was safely in the Chicago American fold. He went down to San Antonio, where the Sox defeated the world champion New York Nationals yesterday, and signed a contract. He will join the club Friday when the Sox play at Austin, his home town.

NEW YORK CLUBS.

NEW YORK, March 20.—Manhattan's two big league baseball teams have far to go before they can hope seriously to compete with any degree of success with the teams of their respective circuits, fans of this city agreed today. The Giants took the small end of a 12-to-6 score against the White Sox yesterday at San Antonio, Tex., While the Yankees were lambasted at New Orleans by the St. Louis Cardinals, 19 to 10.

Brooklyn's entry for the National League stakes came through against the Louisville American Association team at Pensacola, Fla. 3 to 0.

The Yankee defeat was doubly bitter, because Babe Ruth permitted a single to pass through his legs like a pig in an alley.

ATHLETICS AND PHILS.

PHILADELPHIA, March 20.—Two practices daily will be the schedule of the philadelphia Nationals at Leesburg during the next two weeks, Manager Wilhelm said today. The team will break camp the 31st inst. he added. Wilhelm declared he is not satisfied with the condition of the squad. Part of the squad will go eighty miles in automobiles to Daytona today to play the Florida State League team.

At Eagle Pass yesterday the Philadelphia Americans gave San Antonio another drubbing, 9 to 5. The chief interest in the game from Mack's standpoint was the work of his three shortstop candidates, Barrett, Callaway and Scheer.

INDIANS.

CLEVELAND, March 20.—Manager Tris Speaker of the Cleveland Indians, probably will be out of the game for a week, according to advices received here from Dallas. Speaker wrenched his knee in yesterday's game with Cincinnati. It is the same knee Speaker injured in a game with St. Louis last season and which since has given him trouble.

TIGERS.

DETROIT, March 20.—Twenty-one members of the Detroit Americans, including Manager Ty Cobb, left their training camp at Augusta, Ga., today with the Rochester club of the International League, for a week's tour of South Carolina.

The eleven men left behind are expected to be joined during the week by Howard Ehmke and George Dauss, two Tiger pitchers, who have not reported.

PIRATES.

PITTSBURG, March 20.—The Boston Americans pounded the Pittsburg Nationals to a 11-to-5 defeat Sunday in a cold-weather game, advices received here today from Hot Springs, Ark., stated. It was the coldest weather the Pirates had experienced. Field Umpire Von Sickel wore ear muffs.

Traynor who shifted from second to short in the same inning was credited with a home run. The Red Sox made fifteen hits, including homers by Harris and O'Rourke. The victory evened the training season series.

Travel—limitless, fearless and with ease unparalleled.

1058 S. Flower St.

WILLS SAINTE CLAIRE Motor Cars

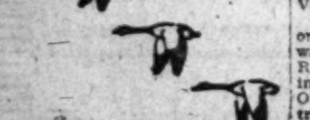

VERNON TIGERS DISPLAY CLASS.

Balmy Weather Puts Pep Into Athletes.

High's Gang Whitewashes Zeider's Outfit.

Shortstop Finn Acquired by Boss Essick.

BY ED O'MALLEY.

Bill Essick, manager of the Vernon Tigers, was very much pleased with the showing of his hired men yesterday. The rather balmy weather of the last two days has allowed the Bengals to loosen up their pores and they have cut into their practice with mid-season energy. The boys are all in fine fettle and are giving their even-tempered manager their best

About 300 f.o.b.'s foregathered at Washington Park yesterday afternoon to see the Highs and Zeiders in their ninth hook-up and were well repaid for their journey. High's lads were on their mettle, clearly outplaying their rivals at all stages of the game. The score was 5 to 0. This makes the series stand 5 for High, 2 for Zeider and 2 ties.

CHET THERE.

The league's best center-fielder, the veteran Chadbourne, was in rare form, showing his usual activity around the outer garden, and meeting the old onion good and hard. Kenna played shortstop for Zeider instead of Pep Young, handling everything cleanly that came his way. This lad, who is also a cracking good catcher, shows steady improvement in his work, and has developed into a pretty good sticker.

Doyle, the new pitcher whom Essick got from the New York Yankees, heaved the last three innings for Zeider and proved a puzzle to some of Vernon's best stickers. He has good control and a fast drop and unless all signs fail will about be numbered among the Bengal's regulars on the crag. Charley Gorman is playing a whale of a game around second and is meeting the pill hard. Charley has bobbled but few around the keystone sack thus far this season, and his pegging to first has been almost faultless.

NEW SHORTSTOP.

The Tigers grabbed a new shortstop yesterday, a lad named Neil Finn from New York State. He comes highly recommended by Chris Mitchell, a friend of Eddie Maier's. Finn has been playing in the Elks' League around New York. Comiskey had his hooks out for him but failed to land him. Finn leaves the East next Thursday and will report for duty at Washington Park early next week.

The Highs and Zeiders will continue their series this afternoon at Washington Park, playing nine innings. Game begins at 1:30 o'clock.

FANCY HALF-MILERS WILL VIE FOR GLORY.

Anyone attending the City meet, to be held April 3 at Patterson Fie ld,is due to see the niftiest Fields, is due to see the niftiest stepped in their marks in a City track affair. Niersbach and Plate of Poly, Thomas of Manual, Akroyd of Hollywood and Heilman of San Diego are five of the starters who can hold their own with any of the other prep 880 men in the State.

THIS SPORTING LIFE

BY W. A. PHELON.

GETTING IN RIGHT.

You are a rookie pitcher, and a new one on the club—
It is plain that all consider you a helpless sort of dub—
You have to take their insolence and stand for many a snub.
It's evident they figure you an object for their mirth—
Some thirty cents is, possibly, the total of your worth—
And as the club goes on the road you draw an upper berth.
One day, the pitching staff is short—they have to send you in—
You fool the hostile batters with a curve ball near the chin—
You fan the strongest sluggers—you stop them cold and win'
That night you note a sudden change—there's laughter everywhere—
They slap you on the shoulder and they tell you you're a bear—
And when you climb aboard the train, you've a lower waiting there!

"As a man thinketh, so is he." John L. Sullivan thought himself invincible for many years, and so did the crowds. The thought lasted till Jim Corbett conceived the thought that he could lick John, and there you are!

DEFINITIONS.

PROMOTER: An artistic boob-catcher.

FIGHT-FAN: A catchable boob.

PRELIMINARY BOUT: A great fight.

STAR CONTEST: An awful fake.

MANAGER: A person who can do 100 yards to the telegraph office in 7 seconds.

SECONDS: A nest of noises.

[Copyright, Newspaper Feature Service, Inc.]

ANGELS BACK AT ELSINORE CAMP.

(Continued from First Page.)

But Red does believe he has a pair of right-handed pitching phenoms in Bonnelly and Robertson. He thinks that Robertson could step in and win should the Coast League open tomorrow.

Art Kreuger was in our midst today on baseball business of various kinds. He disposed of a number of the George Sisler shoes to our athletes. The famous St. Louis baserunner allowed them to measure his hoof, and he gets a royalty on every shoe built on that pattern. Any manager is willing to buy a rookie a $12 pair of shoes if it will enable him to steal sixty bases in a season.

Also Mr. Krueger was feeling out his chances for signing Yon Yonson for the Jacksonville (Fla.) club. George Stovall is managing that team. Within the past few days, Kreuger has signed for Jacksonville such swift, young players as Jimmy Shannon, an infielder trying out with the Beavers; Al Fisher of the Lincoln High team and also champion prep high jumper, who was to have entered U.S.C.; Ray Molle, infielder of the Edisons, and Joe Harris, an outfielder, developed by the Dyas club.

SPEARS CARP.

Monte Cambern, mining man, who knows everything about the business except the exact location of Peg Leg Smith's lost bonanza, sought lighter things today and speared carp out in our back yard. That's how high the water has come. There are now fish where the ground squirrels were a few days ago. The squirrels have taken refuge in the trees, and this has crowded out the birds.

The duchess has flown and we are now a plebeian people with one vote each and no election in sight.

HOT SHOTS BY WILLIAMS.

(Continued from First Page.)

said, and that he was hopeful of arousing fresh antagonisms. Kopecs thrives on opposition. His remarks were typically Kenworthyesque. He talked in that interview just like he plays ball on the diamond, meaning full of pep.

This pep is one thing which accounts for the Duke's popularity even in rival cities. The fans like an athlete full of pepper. They wouldn't care much for an athlete who was merely full of gum drops, clam chowder or Quaker rolled oats.

• • •

Radiant Red Killefer frankly likes the appearance of the Angels. Admits that they are really the best-looking bunch he ever has had in spring training.

Heretofore the situation has been such that he was uncertain regarding a number of the positions until within a few days before the start of the season. In fact, sometimes he was unable to complete his machine until the race was well under way. This was somewhat the case last spring, when he was inadequately fortified in the outfield, and second base was open.

This year, thanks to the players made available by the Chicago Cubs, Killefer knew almost to a man the composition of his club before spring training was launched, and his chief concern has been to get all the athletes in good shape. Third base is the only position which has given him a perplexing thought, aside from the rather formal matter of choosing his heavers and winnowing out the rookies.

"Aside from Portland," said Killefer, "Los Angeles looks to me as the only club which is stronger than it was a year ago. Seattle, in fact, strikes me as hardly as strong as at the start of last season, and the same holds true of San Francisco and Oakland. Nothing short of a miracle will plug that hole at short for the Seals. When they lost Caveney they lost a lot of their ball team.

"I fail to see where the Vernon Tigers look any stronger. I am not saying that they may not prove stronger than a year ago, but they don't look it. You know how good they sized up on paper a year back.

"Salt Lake may be a trifle improved, but certainly not greatly. Sacramento is practically intact, and for that reason should show about the same strength. I'm not saying the Solons will finish a redhot second again, or that they won't. Luck and lack of it play a big role in baseball. But the Solons look about the same."

So much for the rather carefully formed opinion of the Los Angeles manager. One might disagree with it, but not radically.

• • •

Hughes, Hall, Doc Crandall, Lyons and Ponder give Killefer a nice bevy of right-handers. The veterans may be a bit late getting started, yet Hughes is what is technically known as a cold-weather pitcher, and should it be a spring of low temperatures, he might get away with a bang. Tom twirled nothing short of major-league ball in the Winter League, and during that race there were more furs than palm leaf fans in the grand stand.

Things are more complex in the southpaw department, which is inhabited by Dumovich, Thomas, Soria and York. The latter is said to be so good that difficulty was experienced getting him out of the big league. How useful he will be at the start is problematical, as he was late in joining the team. Although there are plenty of pelicans at Elsinore, York insisted on staying in the East and looking for a stork.

Dumovich is about due for a regular berth. As there will be only two southpaw berths on the club, competition is keen.

• • •

Someway we have a hunch that this bird Roy Gilder may deliver the goods for Vernon, said feeling probably being due to the fact that he comes from Grand Rapids. Johnny Mitchell and Al De Vormer both played for Bill Essick in that town, and both later went to the majors, via Vernon. Thus one just naturally gains the impression that any athlete which Bill brings from that part of Michigan must amount to something.

NOTED EQUINES TO COMPETE

Matthiessen's Famous Potrero Ranch Thoroughbreds Entered in Pasadena Horse Show.

Great interest has been manifested in the Pasadena Horse Show, which will be put on at Flintridge April 6, 7 and 8, and business men of both Los Angeles and Pasadena have generously contributed a beautiful array of trophies for which noted equines will compete.

Among the blooded animals to be exhibited will be F. W. Matthiessen's, famous string of thoroughbreds from Potrero ranch, Ventura.

His horses, Sinbad, the $10,000, five-gaited champion; The Vamp, five-gaited mare; Liberty Bond, five-gaited stallion; Swedish King, five-gaited stallion, and the Virgin, a three-gaited mare, are now at Santa Barbara, with the exception of Swedish King, who is at the Potrero ranch, and after showing at the Santa Barbara show will be shipped to Pasadena, to show at the Pasadena show.

In 1920 at the Santa Barbara Horse Show, a $500 cup was given by the Ambassador Hotel Company of Santa Barbara, at that time conducting the horse show, for the championship of the five-gaited class, to be won three times by the same owner before it became his personal property. This cup was won in 1920 by Sinbad, and in 1921 by a California horse.

The cup was in the fire at the Ambassador Hotel, and badly damaged, so there was no championship decided in the five-gaited class as originally put on by the Santa Barbara show. Mr. Matthiessen communited with the Santa Barbara Horse Show Association, and said that if this cup, no matter what its condition, would be put up for a five-gaited championship, he would ship his horses out from Kentucky to show, as he wants the cup. His horses are now at Santa Barbara and will show at both Santa Barbara and Pasadena, together with other five-gaited horses from California, and this event will be one of the feature events of both shows.

Another five-gaited horse that will try for this cup is a mare belonging to Mr. T. C. Jefferson of Beverly Hills, which shows great promise.

JOE BURMAN POUNDS SMITH FOR VERDICT.

[BY A. P. NIGHT WIRE.]

NEW YORK, March 20.—Joe Burman, Chicago bantamweight, defeated Midget Smith of New York tonight, receiving the judges' decision after their 12-round contest in Madison Square Garden.

Burman's cleverness offset the punching power of the New York boxer in a majority of rounds. Smith staggered the Chicagoan in the eighth with a straight right to the jaw.

Burman was best in seven rounds. Two, the fifth and sixth, were even. Smith took the fourth, eighth and eleventh.

Johnny Mendelsohn, Milwaukee lightweight, received the judges' decision over Peter Hartley, New York, in eight rounds.

LINCOLN WINS.

Lincoln High defeated S.B.U.C. in a practice baseball tilt staged on the Cub's diamond yesterday afternoon, 13 to 12.

Tareytons are a Quarter again!

"There's something about them you'll like"

Trade Mark

Twenty for a Quarter

Herbert Tareyton London Cigarettes

Business Chances SEE TODAY'S

Public Quickly Recognizes This Great New Value

$1375

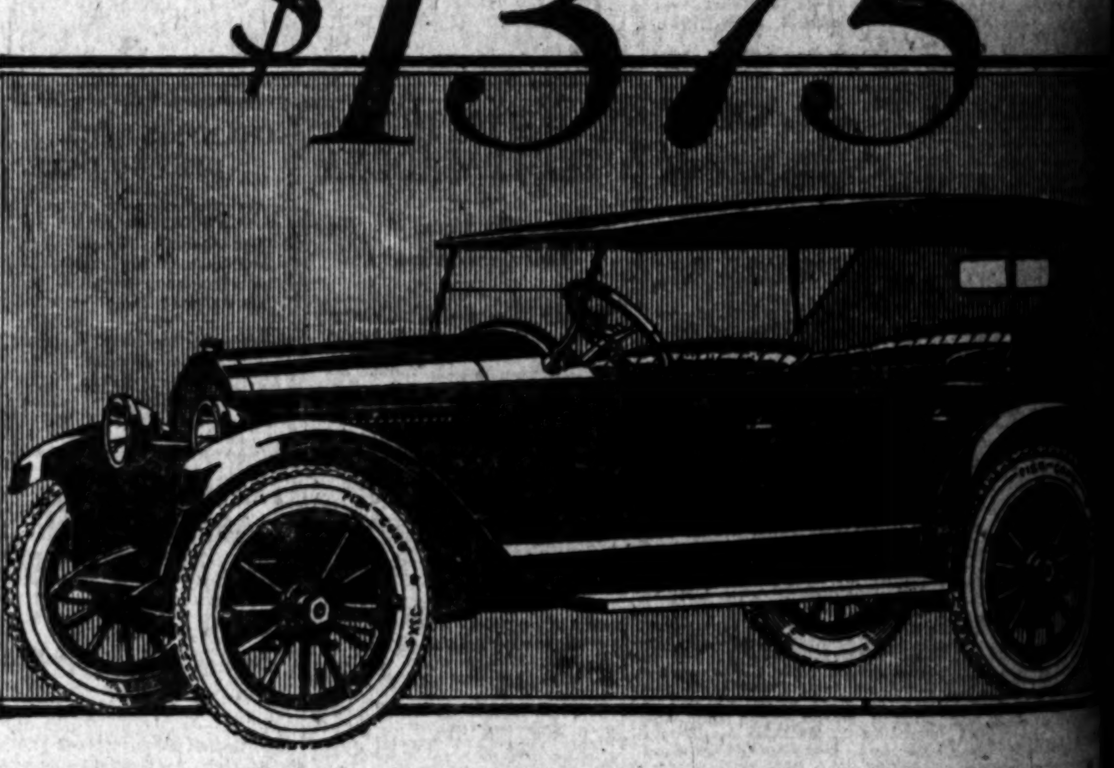

The finest engineering skill of Europe and America has contributed to the perfection of this Willys-Knight car

Motor car authorities of wide experience agree that—

1 The Willys-Knight patented motor completely overcomes the weakness common to all poppet-valve motors. No valves to grind—no springs to weaken—no adjustments to make—no carbon trouble.

2 The Willys-Knight chassis and coach have been perfected to meet the exacting requirements of the Willys-Knight motor. Great economy—low upkeep—enduring quiet—minimum repairs—long service.

The Willys-Knight Motor Improves With Use

Touring Car, now $1375 · Roadster, now $1350 · Coupe, now $1875 · Sedan, now $[illegible]
f. o. b. Toledo

CITY DEALERS

BOZZANI MOTOR CAR CO.	617 North Broadway
H. B. DROLLINGER	104 West Pico St.
THE WRIGHT SERVICE CO.	6250 Hollywood Blvd.
ROY M. JOHNSON	1913 South Hoover St.
GROVER C. PROVIN	28th and Main Streets
O'NEILL MOTORS CO.	666 E. Colorado St., Pasadena
SONOMA SERVICE CO.	328 S. Los Angeles St.
H. B. DROLLINGER	1707 West 7th St.
[illegible] W. FREEMAN	637 West 52nd St.
OVERLAND BROOKLYN CO.	4236 Brooklyn Ave.
[illegible] & COLFORD	1243 South Alvarado
WESTCHESTER GARAGE	2412 West Pico St.
PERRY BROTHERS	6044 Pasadena Ave.
GEORGE T. SMITH	228 S. Brand Blvd., Glendale

All Prices F.O.B. Toledo

WILLYS-OVERLAND PACIFIC COMPANY

11th and Hope Streets, Los Angeles

WILLYS-KNIGHT

DAY MORNING.

THE FLORSHEIM

STYLE of unusual d... The Florsheim Shoe ... look desired by well-... Character is expressed ... and Florsheim quality g... long life.

NOW $10

Florsheim Shoe

THE MAN

TRAVEL BY

...to Portland and...

Pacific Coastwise

ADMIRAL

For perfect relaxat... for real enjoym...

SMOKE

OPTIM... CIGAR

SALE EVER...

10c Two for 25c

Klauber Wangenheim

Distributors

Cure Piles Without

C. H. WHITE and C. C.

RECTAL SPECIALIST

Los Angeles, Cal.

Men Sell Their Bus...

Alhambra Will Meet Tulare Tonight.

QUINTETS IN CRUCIAL TILT.

Alhambra and Tulare Scrap for Chance at Title.

Stockton to Take on Winner for State Honors.

Game Scheduled for Tonight in U.S.C. Pavilion.

Whether Alhambra or Tulare is to meet Stockton High for the prep basketball championship of the State will be decided tonight in the U.S.C. casaba pavilion, when Coach Downing's undefeated quintet takes on the San Joaquin Valley champs in the semifinal conflict for the C.I.F. title. Alhambra's melon flippers have waded through some tough opposition to get a crack at the State honors, picking up the Southern California title from Fullerton en route, and the Tulare athletes will have to show some awful fast stuff if they win tonight.

Alhambra started a flashy season by mopping up the Central League, and then put Van Nuys, Manual Arts and Fullerton on the shelf in rapid succession in the play-off for the title of the south. In Tulare the Alhambra men will meet what is probably the best all-around team they have bucked up against this season, but relying on the work of Mata, David and Nye, all of whom are veritable whirlwinds on the basketball court, Coach Downing is confident of knocking the pins out from under the Central California titleholders.

[BY A. P. NIGHT WIRE.]

STOCKTON, March 20.—Physical Director J. C. Cave of Stockton High School today wired a $500 cash guarantee to either Tulare or Alhambra High School to play the California Interscholastic Federation basketball finals in Stockton next Saturday night.

BOWLERS TO MEET BY TELEGRAPH TONIGHT.

A bowling match of unusual interest will be staged tonight between the teams of the Southern California Telephone Company and the Pacific Telephone Company of Seattle. This end of the affair will be pulled off at the California alleys, and a direct wire will connect the local section of the match with Seattle.

Legion is to Form Baseball League Tonight

Representatives of practically every American Legion post in Southern California will gather at the clubrooms of Victory Post No. 54 tonight, to discuss plans for a Legion baseball league for the coming season. Tentative arrangements have been made for two eight-team leagues, which will play out the season and the winners meet for the title of the south.

State finals are to be played at the State convention at San Jose if present plans are carried out, the Southern California champs going to the big doings with expenses paid.

TIJUANA RESULTS.

[EXCLUSIVE DISPATCH.]

SAN DIEGO, March 20.—Running five-eighths of a mile in the fastest time of the meeting, the much-improved Garden City won the fifth and feature race of the Monday card this afternoon. Garden City made the distance in a minute flat. Selota A., a 3-year-old filly, was second, and Herder finished third. Garden City displayed tremendous speed from the start and lasted it out with little difficulty, one length in front of Selota at the end. The others were beaten off, Ring meeting with much interference and losing all chance when she pulled up on the far turn.

Walter Dant won the fourth, which was at one mile, with Huntamer in the saddle, after which he was claimed by C. B. Irwin and led away to new quarters. An odds-on favorite, Thirty-Seven, proved best in the third. In spite of finishing in the middle of the track, this one lasted to hold Fond Hope safe.

Rosa Atkin came right back and at odds of 25.40 to 2, took the second race in easy fashion, Coombs being second. Results:

First race, one mile: Casmano, won; Swanson, second; Quinam, third. Time, 1:42 2-5.

Second race, five furlongs: Rosa Atkin, won; Coombs second; Careen, third. Time, 1:01 1-5.

Third race, five furlongs: Thirty-Seven, won; Fond Hope, second, Limerick, third. Time, 1:01 2-5.

Fourth race, one mile: Walter Dant, won; No Wonder, second; Hot Foot, third. Time, 1:42 4-5.

Fifth race, five furlongs: Garden City, won; Selota, second; Herder, third. Time, 1:00.

Sixth race, one mile and one furlong: Restful won; Argento, second; Mike Daly, third. Time, 1:56 4-5.

Seventh race, one mile and 70 yards: Head Over Heels, won; Vic, second; Bill Head, third. Time, 1:46 2-5.

Eighth race, five and one-half furlongs: Barrigan's Heir, won; Ola Lee, second; Hamilton A., third. Time, 1:07 2-5.

TOILER TRACK MEN IN FRONT.

Thump Jefferson by Awful Score of 79 to 23.

Mile is Feature Event of the Afternoon.

Thomas Noses Out Sanders in Speedy Time.

Manual Arts did the expected by walloping Jefferson yesterday afternoon in a tame meet held on the latters' oval, 79 to 23. With the exception of the sprints, which were taken by Wilson of the Democratic institution, Manual grabbed first honors in every event on the program.

The mile run was the one sensational spot of the day. Thomas of Manual, using his usual tactics, loafed along in the rucks for most of the voyage, uncorking his sprint in the last lap. However, young Mister Sanders of Jefferson gave him considerable trouble, and it was only after a mighty effort that the Toiler marvel was able to bust the tape. He finished in 4 min. 43 sec. with Sanders a close second.

Summary:

880-yard run—Won by Spencer (M.,) Lugo (M.) second, Plow (M.) third. Time 2m. 7 2-5s.

100-yard dash—Won by Wilson (J.,) Woodyard (J.) second, Brothers (M.) third. Time, 10 2-5s.

Shot put—Won by Lynch (M.,) Allen (M.) second, Temple (J.) third. Distance, 42ft. 6ins.

440-yard dash—Won by Harris (M.,) Johnson (M.) second, Shultz (M.) third. Time, 54 4-5s.

220 low hurdles—Blewett (M.) and Towle (M.) tied for first; Valentine (M.) third. Time, 28 3-5s.

220-yard dash—Wilson (J.) and Shultz (M.) tied for first. Woodyard (J.) third. Time 23 2-5s.

Discus throw—Won by Towle (M.,) Felts (M.) second, Jeshan (J.) third. Distance [illegible].

Pole vault—Pemberling (M.) and Wolters (M.) tied for first. Clark (J.) Abra (J.) Scot (M.) and Bara (M.) tied for third. Height, 10ft. 9ins.

Mile run—Won by Thomas (M.,) Sanders (J.) second, Lugo (M.) third. Time 4m. 43s.

High jump—Won by Blewett (M.,) Crouch (J.) second, Hilton (J.) third. Height, 5ft. 7ins.

Broad jump—Won by Hughes (M.,) Hunter (M.) second, Eckstein (J.) third. Distance, 19ft. 10ins.

Relay—Won by Manual.

TELLS HOW HE BECAME CHAMP.

(Continued from First Page.)

seconds held by Dan Kelly of Spokane, who had been credited with 9:3 in 1906. Jack Donaldson of Australia was a professional runner of great power, swifter than Applegarth of England, faster than Reggie Walker of South Africa, Olympic champion for 1908, and at his best at 120 yards, who also claimed 9 3-5 seconds, and he probably was capable of that speed.

So much for the history of champions and records which form the background of the 100 yards. As to the race itself, it seems to be divided into three distinct sections, the start, the stride and the finish. The perfect sprinter is the man who combines best all three requisites. The start has been particularly specialized upon by Jackson V. Sholtz, formerly of the University of Missouri and now running under the colors of the New York Athletic Club; the stride's best exponent has undoubtedly been Joe Loomis of the Chicago Athletic Association; while the finish has been my own particular hobby.

IMPROVE START.

Of all the various competitions on the track, there has never been one which has been so improved upon down history's pages as the start. The Greeks commenced their race from a standing position, as did the early American runners. The improvement made by our forefathers was the addition of starting holes. Then came spikes which not only quickened the start, but increased the stride. An Australian, after observing the quick action of a kangaroo, imitated its starting crouch, and the present starting form was developed. Even this form has been improved upon. Like putting in golf, the starting form must be worked out by each devotee of the game. A few principles regarding the start govern all competitors, however.

The starting holes having been placed at a comfortable distance apart, generally with the knee of the back foot opposite the instep of the front foot, the runner steps into his holes (front hole first, in order not to break down the banks) and sets himself "on the mark" in a comfortable position, and at the command "set" is instantly ready for the starting gun. For the signal to go, may come at any time. That is one point which will ever be dependent on the will of the starter, and his presence either assures or disconcerts the mind of the competitor. That is the reason why President Robert S. Weaver of the A.A.U., that prince of starters, is always so much in demand. He inspires the man on the mark with confidence.

(Next installment to appear on these pages soon.)

Brooklyn Miss Likely to Face Molla Mallory

[BY A. P. NIGHT WIRE.]

BOSTON, March 20.—A youthful and promising aspirant for women's tennis honors displayed her prowess in the first day's play for the national indoor singles championship at the Longwood Cricket Club, covered court at Chestnut Hill today. Miss Lillian Scharman of Brooklyn, N. Y., a 20-year-old girl, with limited experience, moved into the third round by vanquishing Mrs. Samuel M. Felton, III, Boston, wife of the former noted Harvard athlete, 6-2, 4-6, 6-4 and by eliminating Mrs. Barger Wallach of New York, national champion in 1908, by a score of 6-1, 7-5.

As a result the sturdy Brooklyn miss is expected to oppose the playing through champion, Mrs. Molla Bjurstedt Mallory of New York, on Wednesday. Mrs. Mallory is due to play her opening match tomorrow.

The initial day was free from any other semblance of an overturn and the "seeded draw," in operation for the first time, appeared to be working to perfection.

TUFTS CHANGES GOLFING DATES.

(Continued from Second Page.)

J. P. Jack, 16, vs. J. E. Daily, 8.
L. F. Kinsley, 12, vs. T. H. McManus, 18.
F. Libby, 12, vs. H. F. Smith, 20.

THIRD FLIGHT.

E. A. Holmes, 16, vs. W. F. Burke, 18.
E. S. Browne, 18, vs. A. M. Wells, 14.
M. S. Ewing, 16, vs. C. B. Wood, 18.
G. R. Dexter, 20, vs. Winter Hall, 16.
C. A. Wood, 14, vs. C. E. Bell, 20.
J. T. Saunders, 12, vs. L. G. Tremblay, 12.
C. Shockley, 12, vs. W. S. Johnson, 16.
D. F. Wray, 14, vs. P. W. Rowe, 20.

FOURTH FLIGHT.

W. T. Miller, 16, vs. H. A. Watson, 18.
D. L. Stevens, 18, vs. H. E. Shafer, 16.
J. D. Riddell, 12, vs. F. Eichelberger, 12.
P. J. Welch, 12, vs. L. S. Kucker, 14.
C. O. Stern, 20, vs. A. J. Sullivan, 24.
A. H. Williams, 20, vs. D. M. Roth, 24.
F. L. Porecke, 24, vs. B. D. Law, 14.
W. H. M. Freeman, 20, vs. L. A. Cumanovich, 16.

FIFTH FLIGHT.

W. F. King, 18, vs. F. S. Gallagher, 24.
W. R. Hunter, 12, vs. Roy Ray, 22.
H. S. Fegan, 16, vs. R. C. Spencer, 16.
H. P. Knecht, 18, vs. G. S. Hinckley, 24.
R. A. Speicher, 18, vs. G. M. Sunday, 20.
Wallace Reed, 16, vs. F. R. Galloway, 16.
Ralph Long, 22, vs. E. J. Elson, 24.
John Combs, 24, vs. C. N. Randolph, 18.

SIXTH FLIGHT.

W. F. Westbrook, 20, vs. E. B. Morse, 12.
G. A. Felger, 18, vs. F. E. Cooler, 24.
Rex Taylor, 16, vs. H. W. Bowers, 18.
V. M. Reid, 18, vs. H. W. Stringfellow, 24.
R. P. Tyldesley, 10, vs. R. J. McConnell, 12.
C. E. Lohman, 22, vs. Dr. R. Larson, 24.
A. R. Hawley, 18, vs. L. H. Freeman, 18.
W. P. Detsel, 14 vs. J. M. Jordan, 20.

SEVENTH FLIGHT.

George Crawford, 24, vs. E. C. Brace, 24.
S. M. C. Purdy, 20, vs. F. G. Hayward, 24.
H. G. Tarle, 20, vs. A. J. Cox, 24.
E. Liebke, 22, vs. G. L. Nye, 20.
G. C. Reichert, 20, vs. J. J. Yuill, 24.
W. S. Goodrich, 24, vs. C. E. Savage, 22.
D. C. Riddle, 16, vs. J. V. Tobin, 16.
J. T. Mowey, 24, vs. P. E. Beam, 18.

EIGHTH FLIGHT.

J. C. Boyle, 24, vs. H. M. Parker, 24.
A. Pollock, 24, vs. J. R. Ford, 24.
J. G. T. Moore, 18, vs. A. Reimbrecht, 20.
R. M. Tucker, 22, vs. E. H. Ahrens, 22.
P. D. Parker, 22, vs. C. A. Gray, 24.
C. L. Fouts, 26, vs. T. J. Hea, 24.
W. J. Cox, 22, vs. C. J. Elliott, 24.
C. H. Jonas, 20, vs. H. W. Lawson, 24.
Low gross won by A. E. Low, 78.
Low net won by C. G. Playfair, 65.

The ladies' Round Robin tournament starts Monday, March 20. All entrants must play two matches per week. Medal score on handicap. Player winning most matches will receive prize. Arrangements are in charge of Mrs. A. E. D. Trahne.

In the amateur-professional event at the Wilshire Country Club yesterday, G. V. Delect and Perry Gall won first prize, finishing with par. Two teams tied for second—3 down to par. J. A. Stewart and Harry Pressler and Vic Girard and Walter Devereux.

The old-timers got away to a good start yesterday when play was resumed in the annual senior golf tournament at the Midwick Country Club. Despite the warm weather, there were few defaults in the first round matches which were postponed from last Thursday on account of the storm.

Yesterday's results follow:

CLASS A.

F. W. Graham (14) defeated Fred Le Bland (16,) default; C. Lawrence (14) defeated O. J. Johnson (18,) 1 up; R. C. Dillingham (22) defeated H. S. Harrison (16,) default; D. N. Cameron (22) defeated W. B. Sawyer (11,) 1 up; H. T. McCormack (12) defeated F. L. Sawyer (12,) default.

CLASS B.

H. S. Fuller (24) defeated A. W. Frank (14,) 1 up; J. R. Martin (14) defeated T. C. Stevens (18,) 2 and 1; B. A. Baxter (14) defeated J. J. Crowley (18,) 7 up; E. G. Richardson (12) defeated R. F. Craig (24,) 6 and 5; G. A. Vanderbeck (16) defeated J. M. Hixon (12,) default; B. F. Myers (18) defeated N. Robbins (24,) 4 and 3; J. S. Perry (14) defeated Hugh Halsell (16,) 1 up; T. E. Getzelman (10) defeated H. M. Loughridge (21) 1 up; E. Stevens (16) defeated W. H. Lowe (14,) 1 up; W. W. Yonawine (12) defeated W. W. Stephens (18,) 4 and 2; J. C. Jenkins (14) defeated G. A. Ogle (18,) 1 up.

CLASS C.

H. H. Buckley (24) defeated J. L. Merrill (12,) 2 and 1; F. C. Devendorf (25) defeated W. G. Heggardt (14,) default; W. A. Magie (22) defeated T. J. Williams (19,) 4 and 3; E. K. Foisot (22) defeated G. W. Weber (14,) 4 and 3; G. C. Howell (14) defeated J. A. Rankin (14,) 1 up; R. H. Fowles (16) defeated John Terrance (18,) default; H. S. Smith (22) defeated H. W. Neilson (20,) default; S. Kinaker (24) defeated S. B. Morse (18,) 6 and 4; A. B. Osgood (28) defeated M. J. Regan (25,) default; D. P. Donelson (22) defeated C. B. Gedney (12,) 2 up; P. W. Rowe (18) defeated B. A. Eckhart (22,) 2 and 1; W. H. Cornett (8) defeated West Hughes (12,) default; L. B. Young (16) defeated F. H. Gilcrest (12,) 1 up; C. W. Pendleton (14) defeated J. C. Linneman (9,) 1 up.

CLASS D.

J. C. Donnell (23) defeated A. S. Randall, default; J. B. Erwin (22) defeated W. W. Lightner (18,) 3 and 2; J. B. Lord (25) defeated W. E. Reist (18,) default; C. S. Kilbourne (18) defeated J. E. Hamilton (18,) 6 and 5; J. G. Shedd (26) defeated J. D. Cox (24,) 3 and 2; J. L. Bobo (20) defeated A. E. Bousfeld, 5 up; M. S. Severance (18) defeated G. J. Schmidt (25,) 4 and 3.

STEWART TAKES LEAD IN BOWLING TOURNEY

[BY A. P. NIGHT WIRE.]

TOLEDO (O.) March 20.— H. Stewart of Cincinnati, today rolled into first place in the all-events division of the American Bowling Congress tournament with 1962, ten pins below the A.B.C. record.

Schools and Colleges

Information About Schools — The Times School and College Bureau will help you secure complete information about any kind of School or Educational Training. Carefully compiled data are on file, from which source suggestions may be had which will be helpful to you. THIS SERVICE IS FREE. Address, write or call THE TIMES' Information Bureau, First and Broadway. Telephones: Pico 700 and 10391.

OUTDOOR MONTESSORI SCHOOL
Exclusive private school. Beautiful home. Spacious grounds.
Individual Instruction—All Carques Foods
Five teachers. Only 10 resident pupils accepted.
TOTS OF 4 YEARS IN 2ND GRADE. 6-YEAR-OLDS IN 3RD GRADE.
French, music, dancing, sewing, gardening, sloyd (built their own tables and chairs.) Outdoor gym. Daily naps and baths. Highest references. Kindergarten to 8th grade. Resident or day. 1613 WEST 49TH ST. 79697.

Interior Decoration — In Los Angeles, California, at School or by mail to your home. The practical and artistic essentials of modern interior decoration—a rich-paying profession, an art beautiful under personal supervision of M. De Leon. Enrollment now—strictly limited. Individual Instruction. Nominal tuition. Los Angeles School of Interior Decoration, 934 W. 7th St.

HARVARD SCHOOL (Military) Largest and best equipped Boys' School in the West. Prepares for higher education, business or for military pursuits. 23d year. Rt. Rev. Joseph H. Johnston, Bishop of the Episcopal Diocese, President. R. B. Gooden, M. A., Head Master. 16th and Western Ave., Los Angeles, California.

KARAM'S SHORTHAND
Eliminates the old stroke systems. Can be learned in 30 days. Free demonstration given on Wednesday and Friday evenings, 7:30 to 8 o'clock. One and all invited. Seeing is believing. NATIONAL SCHOOL OF SHORTHAND, Walker Auditorium Bldg., 730 S. Grand Ave. Pico 4288.

60 DAY AND EVENING COURSES Salesmanship, Electric Wiring, Accountancy, Mechanical Drawing, Radio-Chemistry, College Preparatory. Registrar, 717 S. Hope St. Y.M.C.A.

MACKAY BUSINESS · COLLEGE
Ninth and Main. Day and Evening. 63193.
Special evening course in Filing and Indexing for business girls, 6 weeks $35. Also short courses in Comptometry, Dictaphone, etc. Catalogue free.

WILLIS-WOODBURY BUSINESS COLLEGE
(Willis individual method of instruction reduces time and increases efficiency.)
Situations for all graduates. Foremost since 1884.
Union Bank Building, Eighth and Hill Sts. (Entire Fifth Floor.)

EGAN SCHOOL MUSIC AND DRAMA
Mr. Frank Egan announces the addition of
Mr. Harry Girard, eminent vocal teacher to his faculty.

PASADENA MILITARY ACADEMY. Accredited school. College preparatory. Also grades 4 to 8. Boarding and Day Pupils admitted any time. Thorough scholarship and character training. Military, Athletics, Horsemanship, Aeronautics, Wireless, Manual Training. Every modern convenience. Address School, or L. A. phone 39491—Pasadena phone F. O. 300.

LONG BEACH MILITARY ACADEMY. 3000 E. Ocean Ave., Long Beach. The only Academy by the Sea. Full particulars on application to Prof. Blackwell.

URBAN (17th Year) MILITARY ACADEMY. High scholarship residence and day school for young boys. Athletics, band, choir, horsemanship, dancing. Pupils enrolled now. Small classes. 800 South Alvarado St. Tel. 52647. THE BEST COSTS LESS IN THE LONG RUN.

PAGE MILITARY ACADEMY— A Big School for Little Boys. The largest school of its class in America. Pupils admitted at any time. In session throughout the year. Send for Catalog. R.F.D. No. 7, Box 950. Phone 74216. ROBERT A. GIBBS, Headmaster.

Ratledge System of Chiropractic Schools
T. F. Ratledge, Pres. Established 1906.
A high class, straight, standard course exclusively Chiropractic. Free Clinic Daily. Phone Pico 2222. 701-711 P. E. Bldg., Los Angeles, Cal.

LOS ANGELES MILITARY ACADEMY
Highest standard in SCHOLARSHIP, MILITARY TRAINING AND GENERAL CULTURE. 26th year. For information address Adjutant. Phone 31411.

Commercial Experts Training Institute
"The School of INTENSIVE Training"
COMPLETE BUSINESS, SECRETARIAL AND CIVIL SERVICE COURSES.
LaROSSE BUILDING, Sixth and Spring Streets. Pico 131.

CALIFORNIA COMMERCIAL COLLEGE
Phones: 62634 — 625 SOUTH HOPE STREET, LOS ANGELES. — Main 2811
WINNER of Grand Prize Cup, First Prize and Third Prize in State Typewriting Contest for 1921. Offers 15 Courses. Employs 16 Instructors. Send for Victory Year Book, giving detailed information. POSITIONS GUARANTEED TO GRADUATES.

HOLMAN SECRETARIAL SCHOOL
(Holman Business College)
New Equipment. Limited Enrollment. Personal Attention. Rapid Advancement. Specializes in Shorthand and Secretarial Training. Booklet upon request.
D. L. Holman, Mgr., 703 Wright & Callender Bldg., 4th and Hill. Phone Bdwy. 2690

A NEW WAY TO TIRE SAVING

You know that many tires go to the scrap heap sooner than they should because of misuse and neglect.

Under-inflation, neglected tread cuts, overloading and wheels-out-of-alignment have ruined many a good tire.

If your dealer would watch these things for you, obviously you could increase your tire mileage and cut down your tire expense.

Here is where the Goodyear Service Station Dealer in Los Angeles comes in.

His object is to hold your business by getting your friendship, by giving you service.

He sells you Goodyear Tires because he knows they will last longer and go farther and so cost you less in the end.

He might make a greater profit on other tires, but he knows that by placing your interest first he will hold your business longer.

So, besides selling you Goodyear Tires to start with, he is constantly alert to see that you are fully and finally pleased.

When you need a tire again call on any Los Angeles Goodyear Service Station Dealer. He will see that you get economy, service and satisfaction.

GOODYEAR
"Los Angeles Made for Western Trade"

Oh! for a good smoke!

Some men are always smoking, but their smoke-appetite is never really gratified.

For these men, Philip Morris presents English Ovals with the greatest of pleasure.

Selected, matured fragrant tobaccos
In-COM-pa-ra-bly fine!

ENGLISH OVALS CIGARETTES
Blended in the Good Old English Way

Opportunities Now Available

Small concerns that may be built up; big concerns that may be made bigger. All kinds of businesses. See "Business Chances" in TIMES' Want-Ads.

GATES TIRES
The Tire with the Wider and Thicker Tread

No Mystery About This—

It is not some mysterious rubber compound which makes Gates Tires deliver their extra mileage.

A dozen or more of the leading tire factories have access to the same rubber and the same fabric that we use.

But Gates Super-Tread Tires are built with a tread that is wider and thicker. More rubber to wear, more rubber to protect the fabric—that's the one secret and that's why they are giving more miles.

"TIGHT" MAKES A PROMISING INVESTMENT!

Can You Think of an Idea as Funny or Funnier Than This? If So, Send It in and Win a Cash Prize.

Starting every Friday and ending every Thursday, The Times conducts a Wad comic-strip contest. The best idea gets $10, and next $5, and ... must be original, local, "drawable" and funny. Each picture must be described in words or a rough sketch. Title and dialogue must be supplied. ... with some member of the Wad family—Cicero Wad, the spender; Titus Wad, the nickel nurser; Mrs. Spenda Wad, club and society woman; Watt A. Wad, ... son; Elva Wad, pretty and frivolous daughter; Gunn Wad, 12-year-old terror, and Cicero Wad, Jr., the baby. Write on one side of paper only. Address ... to Mr. Wad, care The Times. Anyone may compete and submit as many ideas as desired. No manuscripts or drawings will be returned.

GASOLINE ALLEY—AVERY HAD GIVEN UP THAT PINT

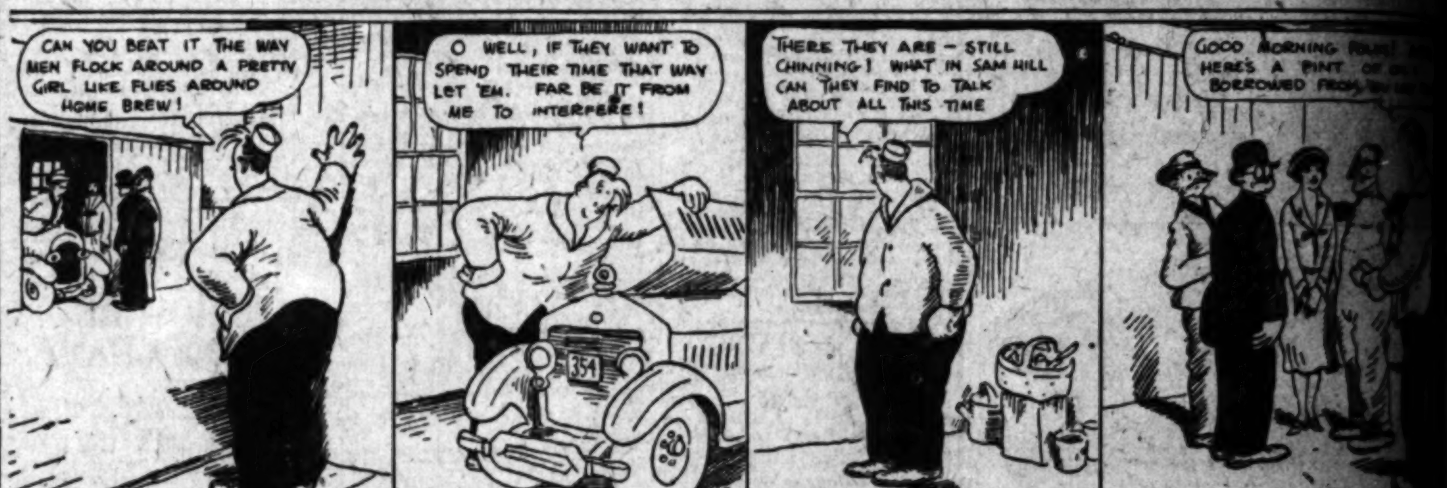

THE GUMPS—TEE! HEE! HEE!

THE KERNEL—A FEW POINTERS

MINUTE MOVIES

[Copyright, 1921, by George Matthew Adams Service—Trade Mark Registered U. S. Patent Office.]

SHAW-WA[illegible]
STEEL LETTE[illegible]

BUILT like[illegible] scraper[illegible] skyscraper up[illegible] cross-pieces, [illegible] etc., of channel [illegible]

Even go sky[illegible] one better, becau[illegible] tric welded into [illegible] piece. No nu[illegible] bolts—no rive[illegible] rods—no screws[illegible]

Drawers sile[illegible] speedy. Will [illegible] years without r[illegible] attention.

Guaranteed t[illegible] file you ever u[illegible] your money bac[illegible]

Barker [illegible]
ESTABLISHED
723 So. Spring St. 716-738 So[illegible]
LOS ANGELES, CA[illegible]
Complete Furnishers of Succes[illegible]

GEO. W. DE[illegible]
located at 748-750 S. Main St. for [illegible]
has recently opened five new, com[illegible]
FURNITURE STORES at[illegible]
locations:
926 W. 11th St. Phon[illegible]
2231 W. Washingto[illegible]
1911 S. Western A[illegible]
4228 S. Vermont A[illegible]
4710 S. Vermont Ave. Ph[illegible]
carrying a Complete Stock of Furnitur[illegible]
Both New and Left Ha[illegible]
At About Half of Downto[illegible]

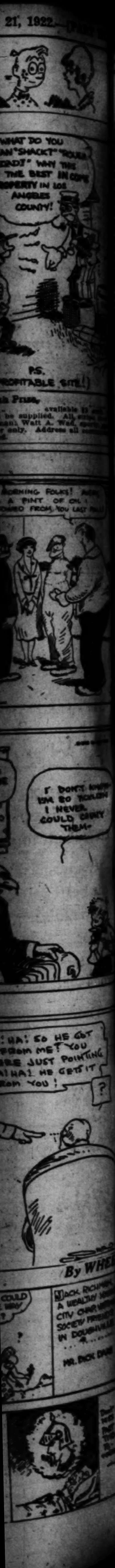

"Built Like a Skyscraper"

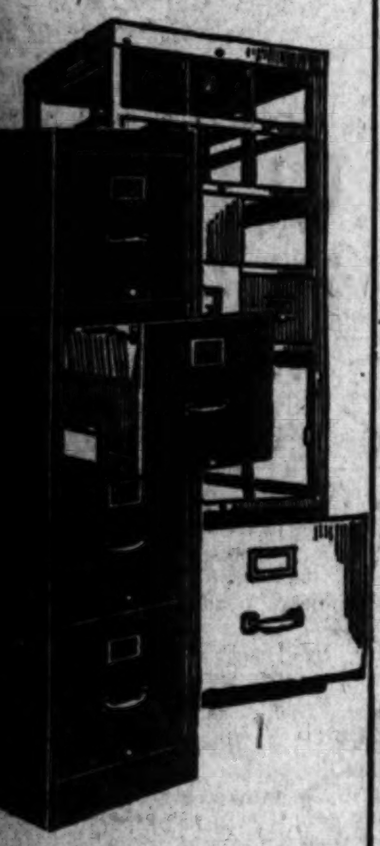

SHAW-WALKER STEEL LETTER FILES

BUILT like a skyscraper—with skyscraper uprights, cross-pieces, girders, etc., of channel steel.

Even go skyscrapers one better, because electric welded into one solid piece. No nuts—no bolts—no rivets—no nails—no screws.

Drawers silent and speedy. Will run 100 years without repair or attention.

Guaranteed the best file you ever used—or your money back.

Barker Bros
ESTABLISHED 1880
726 So. Spring St. 716-738 So. Broadway.
LOS ANGELES, CAL.
Complete Furnishers of Successful Offices

GEO. W. DEWEY
...at 740-750 S. Main St. for the past ten years, ...opened five new, completely stocked
FURNITURE STORES at the following
1108 W. 11th St. Phone 52684
2231 W. Washington St.
1911 S. Western Ave.
4238 S. Vermont Ave.
...S. Vermont Ave. Phone 269381
...Complete Stock of Furniture, Stoves and Rugs, Both New and Left Handed
At About Half of Downtown Prices

Considering Water Problems of the West.

Secretary of Commerce Hoover (center) and Colorado River Commission Members.
They are, left to right, Commissioner Norvell of Arizona, Commissioner McClure of California, Commissioner Carpenter of Colorado and Commissioner Scrugham of Nevada. Commissioners Emerson of Wyoming, Davis of New Mexico and Caldwell of New Mexico are not shown in the picture. Gov. Mechen of New Mexico is attending as alternate for Commissioner Davis.

DIFFER ON DAM PROJECT.

Commissioner Seeking Best Form of Agreement for Development of Colorado River.

(Continued from First Page.)

dations as Mr. McPherin did. The latter went on record as favoring a twenty-year litigation holiday, with all water rights remaining at their present status during that period

This plan, which was offered at Phoenix, by others, in more or less modified form, seemed to interest Chairman Hoover and one or two of the commissioners, but apparently did not sink in with Commissioners Emerson of Wyoming and Carpenter of Colorado. They argued that such a program would result in the development of a race between the seven Southwest States to see which could reclaim the greatest area of irrigable land in the shortest length of time. They made the point that California and Arizona, having already gone far in that direction, would be in a position to grab the lion's share of the stream and perhaps eventually hold it through priority right, or because they might be able to prove that they had immediate and pressing use for it.

RIGHTS QUESTIONED.

The qeustion often asked by Commissioner Caldwell was:

"Would you allocate the water rights for the greatest ultimate good or to meet immediate requirements?"

Commissioner Caldwell is arguing that all of the river's possibilities from an irrigation standpoint should be developed and that this should be done largely on its upper tributaries.

Mr. Valle, speaking for the Farm Bureau, advised development of the project, first for flood control, second for reclamation of arid lands, and third for hydro-electricity. He advocated priority rights for present users of the water. He expressed the opinion that the commission should be made into a permanent Federal board with full authority to adjudicate all future problems in connection with the development plan.

In speaking before the commission, Grant Lorraine of Alhambra expressed the thought that the river's flow should be used principally to irrigate farming lands, and that in the allocation of the water particular attention should be given to the social feature. He said he considered the social side of the problem of great importance, going on to say that most people seem to be more interested in the development of the project for the sake of building up the Southwest rather than for the purpose of making money out of it.

POINTS TO VALLEY.

He voiced the opinion that the water should be allocated in liberal measure to the States best prepared to make use of it, "because," said he, "people flock into the section where farming is done with the greatest facility."

He pointed out that Imperial Valley enjoyed remarkable development not because it was a comfortable place to live, but because it had the water supply, and he thought that any of the States could attract homeseekers in great numbers by quickly putting itself in a position to use the waters of the Colorado River.

Touching upon Imperial Valley, R. D. McPherin of that place told the commissioners that he does not think Imperial Valley can safely develop any more agricultural lands until it has reasonable assurance that an equalization of the river's flow will be brought about, because it has four times in twelve years been able to absorb all the late summer flow of the stream.

PASTOR TO BE AT JURY QUIZ.

(Continued from First Page.)

which she did. Meantime, Mrs. Nina Batelle, 1516 Arapahoe street, a juror in the case, was called to the office. She is said to have asserted that Mrs. Ward said Dr. Brougher stated to Mrs. Ward that he believed "Burch was guilty, but Mrs. Obenchain was not." It was also stated that Dr. Brougher is said to have knelt with Mrs. Ward and prayed.

Mrs. Ward is said to have informed the District Attorney that she called at the office of the Temple Baptist Church to pay her dues on February 21, last, and that there she met Mr. Obenchain. She is quoted as saying she had a short conversation, probably only four minutes, but that it was perfectly innocent, so far as the case was concerned.

After Mr. Woolwine and Mr. Doran talked to the two women jurors, Mr. Woolwine ordered that Dr. Brougher be asked to come to the District Attorney's office this morning.

During the day other jurors were questioned by Dep. Dist.-Atty. Keyes regarding what took place in the jury room with relation to Mrs. Ward's view as to capital punishment. Among those jurors were E. Hansel, J. C. West, J. F. Stopp and A. F. Colton. It was learned, it was stated, that the jury stood nine to three for conviction and that the nine favored a verdict of first-degree murder, with hanging.

The Obenchain case will come up today in Judge Reeve's court to be reset for trial. It was intimated that Mr. Woolwine would take part in the prosecution during the second trial. It was stated early in the day that an effort might be made by the prosecution to have a joint trial for Burch and Mrs. Obenchain. By some it was held that the question of separate trials had already been decided by the court and therefore would not be considered again. Last night it was stated as doubtful if the prosecution would file a motion for a joint trial.

Dr. Brougher made the following statement last night:

"Mrs. Ward asked me to pray for her that she might have strength to do her full duty on the jury. Up to that time I did not know she was on the jury. Her husband died about a year ago and she was under a strain for that reason. It is not true that I expressed an opinion to her about the merits of the case on trial About her reported conversation with Mr. Obenchain at the church I cannot say, because I never heard of it before."

DECISION CUTS COMMUNITY TAX

(Continued from First Page.)

which provided that the wife could procure, through application to the Superior Court, a division of the community property if she had been willfully deserted by her husband. This paved the way for the decision that the wife's interest was "vested."

Being true in the case of the inheritance tax, it follows that the same rule applies to taxes paid during life, on the same income or property. Thus it is that Uncle Sam stands to lose millions in California taxes. Every man whose income makes him liable to the higher rates is particularly affected, provided he is married. Take the case of a man whose income is $8000 yearly, net, who has a wife and two children. His exemptions bring his taxable income to $5200. On the first $4000 he pays a 4 per cent tax of $160. On the remaining $1200 he pays an 8 per cent tax of $96. His surtax figures $50. Total, under the individual return, $306.

Suppose the same man divided his $8000 income with his wife, each making a separate return, on $4000. The man's exemptions of $2800 would leave $1200 taxable net income, which at 4 per cent would cost him $48. His wife would have to pay 4 per cent on $4000, totalling $160. Together their income taxes would amount to $208, against $306, which the husband would pay under the individual system.

All of which will be good news to not a few family men.

ROBBER SENTENCED.

Lee Cross Sent to San Quentin For One Year to Life.

Lee Cross yesterday in Judge Reeve's court changed his plea of not guilty to guilty of robbery on one count, and was sentenced to San Quentin prison for from one year to life. He admitted robbing W. L. Reiley, employed at an oil refilling station at Sunset Boulevard and Bronson street, of $18 on November 23, last. He and Robert Hamilton were accused of various oil-station robberies. Hamilton was sent to Patton asylum.

NO LOVE, SAYS WIFE.

Divorce Case Continued; Man Held Peevish by Mate.

When Florence E. Wehye insisted that her husband, Oscar Wehye, love her a little, she declared in Judge Summerfield's court yesterday that he left her. The main thing in her life, it seemed, was love. Without love marriage was nothing. Mr. Wehye was stingy in his caresses and became peevish when his wife sought them, she declares. So she sued for divorce. The court continued the case until Friday for further evidence.

Print Makers' Exhibition to be Open Today

The third International Print Makers' exhibition will open today at the Los Angeles Museum, in Exposition Park. This exhibition is composed of etchings, wood block prints, lithographs, mezzo-tints and aqua-tints. Entries have been received from artists all over the world.

The jury worked for two days selecting the prints and were compelled, because of lack of room, to select only 450 out of more than 1000 prints submitted.

Four prizes have been offered. Chief among these is the gold medal offered by the Chamber of Commerce of Los Angeles for the best print in the exhibition. H. W. O'Melveny, Mr. and Mrs. William Alanson Bryan, and Mr. and Mrs. Alson S. Clark have also offered prizes. The awarding of the prizes will probably be made early next week.

HOLD-UPS BEAT VICTIM.

Angered because he had no money or valuables, two hold-up men Sunday, tied and assaulted Antonio Lopez, 232 South Avenue 18, he reported to Lincoln Heights police yesterday. The attack occurred at Inglewood. Lopez required medical treatment, he told Patrolman R. E. Baldridge.

Husband Lasted Three Weeks is Charge of Wife.

Judge McLucas yesterday took under advisement the divorce suit brought by Mrs. Effie Freeman against Ernest Freeman. The divorce plea followed a courtship of six weeks and their married life together of three weeks.

Mrs. Freeman testified that her husband kicked because the coffee was too hot at breakfast time. At dinner time, he gave the meal the "once over," she testified, and left home never to return.

The testimony also developed that after Mrs. Freeman told her husband she needed new clothing, he retorted that if she bought it he would leave the home. She bought the clothing.

RAIL CHIEF OPTIMISTIC.

Union Pacific's Improvement Plans Are Outlined by President Carl Gray.

Carl Gray, president of the Union Pacific, wore a smile of optimism as he stepped from the train here yesterday. "I am glad to see that Los Angeles is giving us what the doctor ordered—sunshine," he laughed. "I came to stay just a few days, but if this keeps up I will feel like wiring the board of directors for a vacation," he added.

"News? Why, don't you realize that the U. P. has been in the saddle of this Southern California bronco only seven and one-half months. What do you expect? I believe we are the only railroad that is building a new line in this State (referring to the extension from Whittier via La Habra and Fullerton to Santa Ana) and that is not all we have undertaken. We have adjusted the trouble at Long Beach, whereby we will take our line off their ocean front and execute a straight thrust to the harbor as soon as Los Angeles arranges for the bridge over the estuary; we have purchased 200 acres of industrial land where we will spend $175,000 in improvements and lift the repair work and miscellaneous trackage problems out of the terminal center of the city; we have contracted the construction of a $200,000 freight terminal at Ninth and Alameda streets; we are purchasing 4500 box cars and in conjunction with the Southern Pacific, as joint owners of the Pacific Fruit Express, are buying 3300 refrigerator cars for California business.

"I feel justified in saying that we have made a pretty good start toward a revival of good times and big business. Then we are putting in beautiful mission style stations at Yermo, Cal., and Caliente, Nev., and are formulating plans for colonization developments between here and Salt Lake City, which are destined to build up additional back country for Los Angeles.

"Before the summer is over we will have eliminated every light rail from the main line to Salt Lake, so that it wall stand completely standardized with ninety-pound rails, flawlessly ballasted. We are for Southern California with every available dollar in the big all-year-round campaign and are ready to co-operate in any movement for the best interests of the tremenduous future which is so clearly promised for Los Angeles."

For Your Information

SAM SEELIG CO.—
OPENS TWO MORE STORES
Next Saturday, March 25th
JEFFERSON and VERMONT
754 PINE AVE.—LONG BEACH

Our Every Day Prices On:

CAMPBELL'S BEANS . . . . . 3 cans for 25c
FEDERAL MILK . . . . . . 3 cans for 25c
COLUMBIA PEACHES —packed in 2½'s tins at this exceptionally low price—it is your Best Buy 2 cans for 35c
Libby's Apple Butter No. 2½ tins 20c
Dunbar Shrimps No. 1 can 15c
Booths Sardines 2 cans for 35c
VAN CAMPS TOMATO SOUP . . 3 cans for 25c
NUCOA the original and wholesome spread for bread 28c lb.

BRISQ
Say Brisk
The Handy Carton
20c

Sunsweet Prunes
—a food that every housewife should serve
—in bulk
12½c to 35c lb.
ready to serve 20c can

Wesson Oil
Pt. Cans 25c
Qt. Cans 48c

79 Stores Now — SAM SEELIG Co. "Cash is King" — 79 Stores Now
CALIFORNIA'S LEADING GROCER.

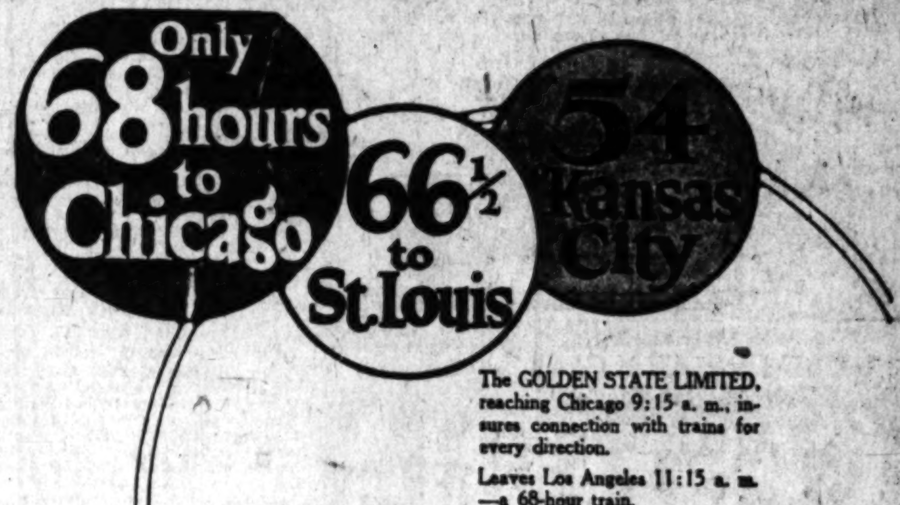

The GOLDEN STATE LIMITED, reaching Chicago 9:15 a. m., insures connection with trains for every direction.
Leaves Los Angeles 11:15 a. m. —a 68-hour train.
Also carries through sleepers daily for St. Louis and Minneapolis.

the fast train eastward

Southern Pacific Lines
Ticket Office—212 West 7th St.
Station—Central Avenue at Fifth
Phone Pico 2000

Back of the Big Used Car Sales

Is the fact that the average man wants a special car for special purposes—a light car for mountain trips, a sturdy car for family use, a closed car for the rainy nights, a runabout for business. Bargain prices on Used Cars make the investment surprisingly small. See Times' Want Ads.

Activities and Plans of Women in Many Spheres.

ACTIVITY URGED IN PARTY LINES.

Women Advised to Take an Interest in Politics.

League Representatives Hear National Leader.

Mrs. Park and Mrs. Hoover at Meeting Here.

BY MYRA NYE.

Urging women to go into the political parties and work with them, Mrs. Maud Wood Park, president of the National League of Women Voters, yesterday spoke before Southern California representatives of the league at the Friday Morning clubhouse.

Mrs. Maud Wood Park

"Political parties can do what we can do, but women of all parties need a common meeting ground and that is what the league furnishes," said Mrs. Parks.

Mrs. Herbert Hoover, wife of the Secretary of Commerce, and Mrs. Parks were co-honorees at a breakfast and reception given by the Los Angeles county unit of the league. Mrs. Arthur S. Heineman, local executive presided. In the receiving line with the honor guests and president were Mrs Robert J. Burdette, Mrs. W. D. Crocker, both of Pasadena, the latter vice-president of the league and chairman of organization: Mrs. Oliver C. Bryant, Mrs. Force Parker and Miss Sue Barnwell.

OPPOSES AMENDMENT.

"I am absolutely opposed to the passage of the proposed Twentieth Amendment," said Mrs. Hoover as she stood in the receiving line after having declined to "make a speech" following breakfast. "My views coincide exactly with the League of Women Voters' policy as outlined in Mrs. Parks's talk. I have personally asked the opinion of members of the Supreme Court and for the most part they are opposed to blanket legislation. One of them, a personal friend, assured me some time ago that it is only a gamble as to its benefit for women with the odds all against them."

Mrs. Hoover has been an active member in the league since its organization and is a member of the California branch. At the Cleveland convention last June she gave her personal check for $1000 to double the California quota thus putting this State at the top in subscriptions.

"The witchery of hope comes to me in this balmy spring weather. As I look out of my window I see many harbingers of spring and through the mists the White House gradually emerges. This reminds me of you and that glad hour when the laughing soil will yield infant blossoms on the trees. If you love flowers—and what woman does not?—I know you will give this little packet I am sending you your most loving care. Your tender womanly smile will help the flowers to bloom and perhaps they will remind you of me, the giver of the seeds."

No. This is not a love letter. It is, according to Mrs. Parks, a copy of a letter sent by a Congressman to every woman in his district, accompanied by a packet of flower seeds. It was not love of her he was expressing, but love of his job, not the witchery of hope of a personal affirmative to a proposal of marriage, but the "witchery of hope" of an affirmative vote in his favor. Mrs. Parks read it yesterday, she said, as an example of the sort of campaigning a woman should not do. In fact, she was of the opinion that if a woman ever did anything approaching such sentimentality, she would never hear the last of it.

CITIZENSHIP FOR WOMEN.

"Citizenship for women should not be indicated by the accident of marriage," said Mrs. Parks. "So long as a woman resides in this country even though she is married to a foreigner, she should be able to vote as an American citizen. On the other hand, foreign born women should be obliged to go through the same process of naturalization as men. This is the measure for which the league will campaign next, at the same time, continuing to work along the lines of the Sheppard-Towner Act, which largely through the initiative of the league, according to Mrs. Parks, has now become a law.

"A Senator in Washington met my request for his approval for the bill with the argument that it was class legislation since it is for mothers and babies; a maternity benefit and only women are mothers. I wasn't equal to an answer for that at once, but my secretary thought of this: 'Mothers are mothers of boys as well as of girls; so that removes the class legislation business,' and I guess it worked with him for he afterward gave the bill his vote.

NATIONAL SESSION.

Mrs. Parks outlied the program for the national convention in Baltimore, beginning April 15, next. Those who will speak, include: Secretary of State Hughes, Lady Astor of England, Secretary of Commerce Hoover, Mrs. Mabel Walker Willebrandt, formerly of Los Angeles, new Assistant Attorney-General; Sir Auckland Geddes, the British Ambassador, and Mrs. Harriet Taylor Upton, a member of the National Republican Committee.

Mrs. Warren G. Harding, wife of the President, will receive the delegates at the White House and Mrs. Hughes will entertain with a tea. The great mass meeting of the convention will be held in Memorial Hall, the hall of the Daughters of the American Revolution, where the Washington Conference was held. It is at this meeting the seventeen women representatives from that many different countries will speak and Secretary Hughes will deliver the address. A group of Southern California women are planning to attend.

California Art Club.

Guests of honor for the California Art Club dinner Saturday evening, April 1 next, will include: Mrs. William H. Millspaugh, chairman of the art committee of the Ebell Club, and Mrs. Allen True, chairman of the art and travel section of the same club.

Miss Florence Middaugh, contralto, will sing, and Eddie Millburn will interpret a Japanese dance. Reservations should be made with Roscoe Shrader, Otis Art Institute, before the 29th inst. The dinner will be given at the clubrooms, 623 Park View street, and will be preceded at 5 p.m. by a meeting of the board of control.

Efficient Housekeeping

BY Laura A. Kirkman

REQUESTED RECIPES.

E. B.: "Please publish a crisp waffle recipe. I have had many, but all like a pancake dough. Those I refer to are very light, and practically without moisture."

Answer: The crisp waffles you refer to are raised waffles, made as follows:

Crisp raised waffles: Scald one and three-fourths cups of milk at 9 o'clock in the evening; add to it one teaspoon of salt and one tablespoon of butter and let cool till luke-warm, then add one-fourth cake of compressed yeast dissolved in one-fourth cup of tepid water, and also add 2 cups of bread flour. Beat well, cover the bowl with a clean cloth, and let stand overnight in a moderately warm place to rise.

In the morning add to it the yolks of two eggs well beaten, then the two egg-whites stiffly beaten. Cover and let rise again till needed. If you wish to make these waffles within a couple of hours of lunch, or supper, use one whole yeast cake instead of the quarter of a cake called for above; the whole yeast cake will raise the batter in one and one-half hours.

Have your waffle iron heated on both sides and well greased before you fill it. In filling, put one tablespoon of the batter in each compartment near the center of the iron, cover, and the mixture will spread to just fill the iron. When properly heated before the batter is put into it, the waffle iron should be turned almost as soon as it is filled and covered.

L. B.: "Have you a recipe for cake frosting made with sugar, milk and cocoa?"

Answer: You did not say whether you wished a cooked or an uncooked icing. Here are both kinds: Cooked Fudge Icing or Filling: Put one cup of granulated sugar into a small saucepan with 3 heaping tablespoons of cornstarch, 2 tablespoons of cocoa powder and 1 cup of either milk or water; mix thoroughly and heat, letting cook five minutes after coming to a boil. Then remove the pan from the fire, add a generous lump of butter and one teaspoon of vanilla and spread either on a cold or hot cake. This is not a very thick icing, but a delicious one.

Uncooked Chocolate Icing or Filling: Put 1 cup of confectioners' sugar into a bowl and add 2 tablespoons of cocoa powder. Mix well, then add 1 teaspoon of vanilla and enough milk (drop by drop) to make it a stiff paste. Be sure to stir well as you add the milk, or you will get too much in. If this happens, simply add more of the sugar to make stiff. Spread on a hot cake.

A Housekeeper: "Please print a recipe for chicken salad."

Answer: Chicken Salad: Cut cold boiled fowl, or remnants of roast chicken, into small dice and "marinate" (that is, saturate) these by letting them stand in French dressing for a few hours. Then add to them an equal quantity of fresh celery also cut small and moisten all with Mayannaise dresing.

E. S.: "I am a young wife, only 17, and would like to have a nice spongy layer-cake recipe."

Answer: Layer cake: Cream half cup of butter with 1 cup of sugar; add beaten yolks of 2 eggs, half teaspoon salt, and 1 cup of sweet milk. Now sift together 2 teaspoons of baking powder and two and one-half cups of flour, and add these to other mixture. Then add 2 stiffly-whipped egg-whites and 1 teaspoon of vanilla. Have your oven hot. Bake this batter in two round layer-cake pans for 25 minutes.

[All inquiries addressed to Miss Kirkman in care of the "Efficient Housekeeping" department will be answered in these columns in their turn. This requires considerable time, however, owing to the great number received. So, if a personal or quicker reply is desired, a stamped and self-addressed envelope must be enclosed with the question. Be sure to use YOUR full name, street number, and the name of your city and State. —The Editor.]

SOCIETY.

BY VIRGINIA WOODS.

Guests of Honor.

Herbert Hoover, Secretary of Commerce in the President's Cabinet, and Mrs. Hoover are to be honor guests at a dinner at which Mrs. Robert J. Burdette is to entertain this evening at the Hotel Maryland in Pasadena. She is to have a distinguished company of thirty-five guests.

Mrs. John D. Fredericks is also entertaining at an elaborate luncheon at the California Club today in honor of Mrs. Hoover, who was also honor guest at a tea given at the Ambassador yesterday by the women's section of the American Institute of Engineers. There were forty guests at this.

For Former Los Angeles Girl.

Mrs. Paul Deniville of San Francisco, who was Miss Hilda Clough of this city, was honor guest last evening at a dinner party at which Miss May Ridgway entertained at the Hotel Maryland in Pasadena. Others in the group were Mrs. L. Cuthbertson of San Francisco and Mr. and Mrs. A. G. Reynolds, E. H. Rollins, Charles G. Adams, Mr. Brown and Rudolph Brooks.

Off For Europe.

Mrs. L. N. Brunswig and her daughter, Miss Marguerite Brunswig and the latter's friend, Miss Dorothy Chapin, have sailed for Europe where they expect to travel a year or more. Mrs. Brunswig and her daughter visited friends in New Orleans first and then went to New York where they spent a week or more at the Chatham Hotel, where Hiss Chapin went to meet them.

To Say Au Revoir.

A farewell courtesy for a number of folk who are leaving soon for foreign lands is the tea at which Mrs. Germain Pellissier and her daughters, Mrs. Hoyt H. Mitchell and Mrs. Marie Louise De Roulet are entertaining this afternoon at their home, 697 South Serrano street.

Those honored are Mrs. George H. Fusenot and Mrs. Violet Ball Stone, who are going together; Mrs. George Marshall and Mrs. Samuel Marshall who are going to France together and for Mrs. Mitchell's mother-in-law, Mrs. L. H. Mitchell, who with Mr. Mitchell is leaving soon for Monereal. Fifty of the most intimate friends of the honor guests have been asked.

The house is beautifully decorated and assisting the three hostesses will be Mrs. John Bastanchury, Mrs. Charles Richards and Mrs. Beverly Keim.

Leaving Soon.

Mr. and Mrs. Seymour Thomas, of La Crescenta are expecting to leave early next month for New York, where he goes to paint a number of portraits of distinguished men. They expect to be away two months. As they have a large number of friends there whom they have met in all parts of the world, they will no doubt have a delightful social time. They entertained at luncheon Thursday Mr. and Mrs. Henry Evans of New York and Texas, who arrived at Los Angeles Harbor on the Hawkeye State on their way to San Francisco. Mr. Evans is president of the Continental Insurance Company of New York.

Mrs. Eberle Home.

Mrs. Edward W. Eberle, wife of Admiral Eberle, commander-in-chief of the Pacific Fleet, arrived at the Hotel Virgnia, Long Beach last week after an absence of a month spent in Coronado and San Francisco where she and the admiral were extensively entertained.

Returning Home.

Mrs. Fleitcher Elliott, who has been visiting Mrs. Bradner Wells Lee of South Berendo street, is returning today to her home in Coultervill, Cal. Mrs. Lee gave a luncheon for ten guests at the Wilshire Country Club in her honor and Mrs. Robert Fulton gave a supper-party in her honor Saturday evening. Mrs. Harry Elliott, who is the sister-in-law of the visitor, gave a dancing party for her on Friday evening.

Dinner Party.

Miss Helen Thompson of Glendale, gave a dinner party Saturday evening prior to the junior cotillion, which was held at the Wilshire Country Club.

Arrive in Private Car.

Mrs. Walter G. Barnwell of Chicago arrived here Sunday with Mr. and Mrs. A. G. Wells in their private car and is a guest of Mrs. E. P. Johnson of 833 West Twenty-eighth street. Mrs. Barnwell's husband, one of the officials of the Santa Fe, passed away ten days ago. Mr. Wells is vice-president and general manager of the Santa Fe.

Charming Newcomers.

Mr. and Mrs. Walter Y. Eaton are charming additions to local society. They come from Kansas City. They are domiciled at the Jesse Edwin Apartments at 618 South New Hampshire street.

Entertains Ten.

Mrs. George H. Fusenot, who is leaving early next month for France, presided at a luncheon at the Ambassador yesterday. There were plates for ten. She is to have another luncheon on Thursday.

Morning Matinee Postponed.

The morning matinee at which Mrs. Dean Mason was to have entertained today has been postponed for a week because of the illness of Or. Alex Kall, who was to have furnished the program. At next week's affair, Mrs. Mason will be assisted by Mrs. Henry McKee, and Mrs. William S. Hook, Jr.

Entertain at Supper.

Mr. and Mrs. Robert Irwin Rogers were hosts at a buffet supper party Saturday evening, which followed the symphony concert. They had twenty guests, among them being Florence MacBeth, soloist at the concert.

Spring Vacations.

Miss Ruth Collison will spend her spring vacation here with her parents, Mr. and Mrs. John M. Collison of West Twenty-first street, and will be accompanied by her classmate, Miss Margaret Mills, both being students at Mills College. Miss Marie Collison and her classmate, Miss Margaret Frey, who are attending Goucher College at Baltimore, will spend their spring holiday with friends in New York.

At St. Patrick's Dinner-Dance.

The St. Patrick's Day dinner-dance and ball at the Green was one of the most brilliant affairs of the season. Elaborate decorations, beautified the ballroom. The Jazz Klein Revue, with twelve girls, added to the pleasure of the evening.

Many dinners were enjoyed, among them being one presided over by Mr. and Mrs. Archibald Macfarlane, who had in their party, Mr. and Mrs. A. R. Fay, Mr. and Mrs. F. S. Vreeland, Mr. and Mrs. Lewis Starkey, Judge and Mrs. Waldo, Mr. and Mrs. John Johnston, Miss Irene Westwood, and F. A. M. Ball.

Mrs. Tanner Recovering.

Mrs. Virginia Tanner, who was taken suddenly ill a week ago, was sufficiently recovered yesterday to be taken to her home at the Ansonia Apartments from the Good Samaritan Hospital. Mrs. Tanner had expected to go to Europe shortly, but her illness will prevent her making the trip.

Fashion's Forecast

By Annabel Worthington

LADIES' AND MISSES' DRESS

A dress made like the model illustrated would be both youthful and modish for street wear if made of a green hair-lined navy blue serge. The dress is in one piece and has a very attractive cape collar.

The ladies' and misses' dress pattern is cut in sizes 16 years, 36, 38, 40 and 42 inches bust measure. Size 36 requires 3⅛ yards 36-inch material with ⅞ yard 36-inch contrasting. Price 15 cents.

1313

The SPRING issue of our FASHION MAGAZINE is now ready. It contains over 300 styles, several pages of embroidery designs some styles used by Movie Stars, and a complete seven lesson course in dressmaking. This book should be in every home. The supply is limited. So order your copy now. Price 10c.

No patterns are kept in the Los Angeles office of The Times. To get patterns send the price, in stamps or well-wrapped coins, and the number and size of the patterns desired to this address:

FASHION DEPARTMENT,
Los Angeles Times,
230 S. Welles St.,
CHICAGO, ILL.

All orders will be handled by this branch office in Chicago and in order to eliminate the delay in forwarding we have arranged to have orders sent direct to the Chicago office.

LINCOLN OUTFIT TO TAKE ON CUBS TODAY.

Coach Mallette and his Lincoln High pill swatters will journey over to the University of California, Southern Branch, today, to meet the Cub nine in a practice game.

Mallette's proteges have been showing little class up to date, and with the first league game not far off the Lincoln boys sure need the practice.

For the Hurry-up Breakfast

Not a second on the stove! Just a moment to mix chocolate, condensed milk and sugar in the bottom of the cup—add boiling water and there you are! The most delicious hot chocolate you ever tasted! For greatest ease in preparation, maximum food value and the finest flavor, use only—

McDonald's Roof Garden GROUND CHOCOLATE

"Twice as Many Cups to the Can"

Chocolate puddings, blanc mange, marble cake, syrup for sundaes, made of McDonald's Roof Garden Cake Chocolate, are never bitter, and always have an exquisite fineness of flavor.

If your grocer does not have Roof Garden Ground Chocolate, phone us for the address of one near you who does. Or write for a free sample.

J. C. McDONALD CHOCOLATE CO.
737 Terminal St. Pico 4891
Makers of the famous Roof Garden Chocolates.

McDonald's

Children Cry for Fletcher's

CASTORIA

The Kind You Have Always Bought has borne the signature of Chas. H. Fletcher, and has been made under his personal supervision for over 30 years. Allow no one to deceive you in this. Counterfeits, Imitations and "Just-as-good" are but experiments, and endanger the health of Children—Experience against Experiment.

Never attempt to relieve your baby with a remedy that you would use for yourself.

What is CASTORIA

Castoria is a harmless substitute for Castor Oil, Paregoric, Drops and Soothing Syrups. It contains neither Opium, Morphine nor other narcotic substance. For more than thirty years it has been in constant use for the relief of Constipation, Flatulency, Wind Colic and Diarrhoea; allaying Feverishness arising therefrom, and by regulating the Stomach and Bowels, aids the assimilation of Food; giving healthy and natural sleep. The Children's Comfort—The Mother's Friend,

Bears the Signature of

Chas. H. Fletcher.

In Use For Over 30 Years

THE CENTAUR COMPANY, NEW YORK CITY.

Where is Your Beautiful Complexion?

You had it as a baby and a child. If it is lost, you can restore it with

JAP ROSE

The soap that gives nature a chance to show you what really pretty skin you have.

Now 10¢

JAMES S. KIRK & CO. Chicago

JAP ROSE

Delicious

"The Pride of Perfection"

ORIGINAL

DUNBAR SHRIMP

—come to your table in all their wholesome goodness and delicious flavor.

Pink, firm, fine flavored shrimp MEATS—no wonder they tempt the appetite—they look so inviting—they taste so good—they can be served in a countless number of ways for breakfast, luncheon or dinner.

Order a supply from your grocer today. Ask for DUNBAR SHRIMP. "Original"—backed by a reputation of fifty years. Most economical. Each can contains only selected shrimp MEATS

Write for Free Recipe Book

DUNBAR-DUKATE COMPANY
NEW ORLEANS, LA.

Shrimp Omelet

Braise a little flour in a saucepan with butter, whip in ... season with ... per, then add the DUNBAR SHRIMP and let it ... few minutes ... the omelet ... eggs with ... per and ... the omelet ... filling in ... few shrimp ... ter on top ... same with parsley.

Let the Walker Wash Your Dishes

Just place them in the tray and turn the switch. In ten minutes they are washed, rinsed and sterilized. Saves hands, saves backaches, saves time.

The Walker Electric Dishwasher handles fragile china and glassware with greater safety than when they are washed by hand. It is practically self-cleansing and doesn't get out of order. Can be connected directly with the plumbing—no water to lift and carry. Plug in the electrical connection at the nearest convenience outlet.

The Walker is a member of a complete line of appliances and installation materials bearing the "check" mark of the Pacific States Electric Company. This mark means that it has been inspected and certified as standard, and that it is distributed by dealers and contractors who are qualified as to responsibility and technical competence.

Look for the "check" mark as a helpful guide both to quality in electric merchandise and reliability in electrical contracting service.

You will enjoy our new booklet "The Electrical 'How' for Householders" which lists some of these standard materials and appliances and describes their use in the progress of a typical day in an electrified home. It may be obtained free from any contractor or dealer displaying this seal.

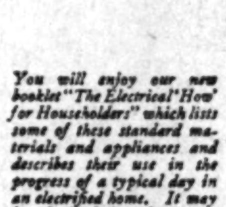

T. M. REG.

Look for this Seal

PACIFIC STATES ELECTRIC COMPANY

SAN FRANCISCO LOS ANGELES OAKLAND PORTLAND

Why not picnic under the oaks next Sunday?

—See the bargains in Used Cars advertised in today's Times' Want-Ads.

...DAY MORNING.

MID-W... SPECIAL V... BUNGALOW DI... FOR EVERY-DA... Save $5.0... to $10.00 on these ... Sets ... STYLES AND D... $12.50 $1...

Saucepans Set of 3 98c

Special Sale GAS ... to $98

...inum Teakettle SPECIAL For this week only. $1.59 each

REFRIGERATO... Buy NOW ... $16.75

Special ...inum Dish Pans For This Week Only $1.39

...ntzen-Railsba... ...-246 So. Broadway

...e Our Windows for Sp...

...pecial Rebuildi... ...pecial Rebuildi... This week o...

...ve davenport in good grade of VELOUR at only $5... Chair or Rocker to match ... Absolutely Guarante... REMEMBER This Sale is for one w... RUDIN FURNITURE ...y and Display Room, 711 ...

$30.00

ELGIN—6-0 Size—20-Year Gol... Ribbon or Bracelet—Fully Gu... Round $27; Octagon, $29; Eng...

MONTGOMERY Jewelers & Silversmiths Broadway at 4th St.

...ess Chances from $50 t...

MID-WEEK
...ECIAL VALUES
...NGALOW DINNER SETS
FOR EVERY-DAY USE
Save $5.00 to $10.00 on these Sets
...STYLES AND DECORATIONS
$12.50 $16.50 $17.50
...Saucepans Set of 3 98c
$2.50 Aluminum Percolator $1.25
...cial Sale GAS RANGES
Three Popular Models Family Stoves
$45 to $98
...Teakettle ...PECIAL For this week only. $1.59 each
Extra Heavy Galvanized Garbage Can 69c
Limit, 3 to a customer.
...FRIGERATOR SALE
Buy NOW and SAVE!
We were fortunate in buying these Refrigerators at a decided reduction and have priced them accordingly.
$16.75 to $50.00
Waste Paper Baskets Extra Strong and Durable Choice of 3 sizes 50c each
...Pans For This Week Only $1.39
...tzen-Railsback Co.
...-246 So. Broadway
...Our Windows for Special Values.
...cial Rebuilding Sale
...quarters are too small for our production.
...cial Rebuilding Sale
This week only
...not only reached "Rock Bottom Prices." We are Scraping the Rocks.

...good grade of Tapestry or BAKER VELOUR at only $52.75
Chair or Rocker to match $27.75
Absolutely Guaranteed
REMEMBER
This Sale is for one week only.
...DIN FURNITURE MFG. CO.
...Display Room, 711 W. Jefferson St.
...Two Ways to Come to Rudin's This Week
$30.00

...30-Year Gold Filled Case
...Fully Guaranteed
...Engraved $1 Extra
...ONTGOMERY BROS.
Jewelers & Silversmiths
Broadway at 4th St.
...Chances from $50 to $500,000
...TIMES WANT-ADS. See today's

WENDT LOSES MAJOR POINT.

Wife and Daughter Given Authority to Act.

Receivership for Firm is Denied by Judge.

Proceedings Involving His Sanity Near Close.

Mary Wendt, wife of William F. Wendt, the millionaire Buffalo (N. Y.) man, and their daughter, Margaret L. Wendt, won a major point yesterday before U. S. District Judge Charles E. Wolverton, sitting in the local Federal Court, when the petition of Mr. Wendt that a receiver be appointed for about $1,000,000 in money and securities belonging to the Wendt Farms, Inc., was denied, and the temporary order of Judge Bledsoe restraining the wife and daughter from removing the assets from the State of California was dissolved.

During the hearing Judge Wolverton gave an inkling of his decision, when he remarked that the case at bar seemed to be an action against two individuals whose competency was not questioned by a third party whose sanity had not yet been established.

DENY PRAYER OF BILL.

Carrying with the judgment was also a denial of the prayer of the bill that the wife and daughter be declared the trustees of Mr. Wendt in the possession of the property. Judge Wolverton said that Margaret L. Wendt, the daughter, had not appropriated the assets of the corporation for her own use, but for the benefit of the corporation.

Oscar Lawler, chief counsel for the defendants, had associated with him John Lord O'Brien, an attorney of Buffalo, who brought the action in the New York courts to have Mr. Wendt declared mentally unable to look after his business, that resulted in the appointment of Margaret L. Wendt, the daughter, to take charge of the Wendt property, under a bond of $500,000. Young & Young represented Mr. Wendt.

AFFIDAVIT RECORDED.

An affidavit signed by the plaintiff in the case, was filed and made a part of the record. In this document Mr. Wendt denies that he has been a resident of Buffalo, N. Y., for twenty years, but says that for several years he has lived at the Hollenbeck Hotel in this city. He asserts that he was not in the State of New York during the period of the asserted incompetency proceedings in December, 1921, and states that the court there had no jurisdiction to adjudge him incompetent, appoint a guardian over his person or a committee having in charge his property.

Mr. Wendt says that he was not adjudged insane before Superior Judge Weyl, but mentally sick and bordering on insanity and not in a condition requiring his commitment to an insane asylum, but that he was given to the custody of a psycopathic officer and taken to Bishop's Sanitarium, and that since then he has gone to the Hollenbeck Hotel, where he is in the custody of a guard.

He declares that Margaret Wendt came to California in June, 1921, and took from his safe deposit box securities valued at $700,000 and returned to New York last February 23. He also charges that she took with her $168,000 in Victory Bonds. He denies that Mary Wendt is a director of the Wendt Farms, Inc., but says that the firm was purchased with his own funds and conveyed to the corporation.

SAYS HE LIVES HERE.

The affiant alleges that the office and books of the corporation have been in Los Angeles for the past four years and that all bonds and securities, with the exception of $400,000, were purchased in Los Angeles, or by writing to brokers in Buffalo and New York. He says that since June, 1920, the Wendt Farms, Inc., has maintained in the Security Trust and Savings Bank a fund of $170,000, on which interest of 4 per cent has been paid.

He denies that in 1918 or subsequent thereto, he became mentally incompetent; admits that he left Buffalo on July 22 last and was accompanied by his sisters Augusta Stafford and Caroline Becker, but denies that he took with him $168,000 in Victory Bonds, but admits they were taken July 4, 1921.

He asked that the restraining order be continued, and that a mandatory injunction issue requiring Mary Wendt and Margaret L. Wendt to return to the State of California the bonds and securities removed by them to the extent of $168,000, and that a receiver be appointed to collect and receive the property.

The morning was spent in arguing the case and the hearing was completed at 3 p.m., as attorneys on both sides were called to the Superior Court, where proceedings involving the sanity of Mr. Wendt are drawing to a close in Judge Rives' Probate Court.

DAUGHTER TESTIFIES.

Miss Margaret Wendt, his daughter, who is seeking to be appointed his guardian in the interests of the corporation of which she is secretary, said that her father started in a small way and built up the Buffalo Forge Company. He was also heavily interested in other enterprises. In 1917 he sold out his interests in these corporations for $1,000,000, she said, and pooled the family assets.

On one occasion, she testified, Mr. Wendt came home to find two new maids and a chauffeur. He asked if anything was known about them and then insisted that bars be placed to all of the windows of the great house and that the 298-acre farm be fenced.

Previous to that time his daughter declared he often allowed bonds and coupons to lie on his table at his home.

Miss Wendt stated that her father was cordial and affectionate in his family circle. Having carved his own career, he did not want anybody to tell him what to do. She will resume her evidence this afternoon.

VETERAN LECTURES.

Maj. William T. Morgan, World War veteran and noted lecturer, spoke to members of the International Correspondence Schools Salesmanship Club at their dinner and entertainment last night at Del Monico's. Wives and friends of the members were guests of honor.

HOW TO GROUP PLANTS IS TOLD.

An interesting booklet that should be in the hands of every Times reader is "Annual Flowering Plants, a free publication issued by the United States Department of Agriculture. A wide variety of information is given, including how to group and cultivate plants.

Write name and address clearly on the coupon, inclosing 2 cents in stamps for return postage, and send to "Los Angeles Times Information Bureau, Washington, D. C." To avoid wrong delivery at Washington, use full address as given. Do not send to The Times' Los Angeles office.

Frederic J. Haskin, Director,
Los Angeles Times Information Bureau,
Washington, D. C.:
I inclose herewith 2 cents in stamps for return postage on free copy of booklet, "Annual Flowering Plants."

Name ....
Street ....
City ....
State ....

Says America Must Take Its World Place.

America must take a part in world affairs in the interest of bringing general peace and prosperity. This was the declaration at the noon luncheon of the City Club yesterday, of Norman Angell of London, international publicist and writer.

"In a material, visible and tangible way," said Mr. Angell, "America is concerned with what is going on in the world. Her participation in the World War grew out of a conflict of powers that threatened to deprive America of her freedom.

"The problem of power led to the calling of the Washington conference—not that America feared a Japanese invasion, but rather an unrestrained exercise of Japanese power in China. Every war in America's history has been waged for territorial security, but for security from the abuse of another nation's power; instance the Barbary pirates, England in 1812, Mexico and the near-war over the Venezuela affair. Today America is concerned with Russia and China. She cannot stay out; she must either help solve the problem or be dragged into another war, which would still leave the problem unsolved."

Youth Nabbed at Vancouver in Girl Case.

[EXCLUSIVE DISPATCH.]

EL CENTRO, March 20.—Hugh Shafer, a former El Centro youth, returned today in custody of the law to face a serious charge brought against him by the father of an El Centrol schoolgirl.

Shafer was located in Vancouver, Wash., by the girl's father, whose relentless hunt was terminated only when he had found Shafer and caused his arrest on the criminal charge.

The first indication that officers had here that Shafer was wanted came in a telegram from the Vancouver Sheriff informing Sheriff Applestill that he held the prisoner for him. Investigation disclosed the charge against Shafer and a warrant was sworn out for his return.

Deputy Sheriff Adams went to Vancouver for the young man. He will be prosecuted by the girl's father, it was said.

Divorce Suits Are Asigned as Civil Cases.

Yesterday nineteen contested divorce cases were assigned by Presiding Judge Willis to other departments as ordinary civil cases are assigned. The assignment of such actions will be made every Monday. The trials of these contested matters were set for September 26.

There will be only one regular divorce department, starting after the vacation period. This court, in which Judge Summerfield will sit, will hear all motions in default and contested matters.

The second divorce court, presided over by Judge McLucas, will, after vacation period, try civil cases, also participating in the trial of contested divorce matters.

BURNS MAY BE FATAL.

Anna Simon, 13 years old, 379 Macy street, suffered burns from which she may die when a gas stove exploded in her home yesterday. She received first, second and third-degree burns on her face and neck. She was taken to the Receiving Hospital.

DISPUTE OVER BOND PREMIUM.

City Officials Disagree as to Disposal.

Auditor and Controller in Friendly Tilt.

Attorney May be Called in as Arbiter.

When the First Securities Company syndicate purchased the city $13,500,000 issue of electric power bonds, paying par and a premium of $450,495, it supplied City Auditor Myers and Controller Anderson of the Board of Public Service Commissioners with material for a friendly dispute as to what shall be done with the premium.

The City Auditor has the money and is holding on to it, to be applied to the interest which must be paid on the bonds. Controller Anderson and the Board of Public Service Commissioners take the position that the premium should be used by the commission for hydroelectric power plant construction work.

MAY GET OPINION.

City Auditor Myers said yesterday:

"That premium belongs in the interest and sinking fund account. I'll have to be shown by a legal opinion from the City Attorney that I am wrong before I place it to the credit of the Board of Public Service Commissioners to be used in construction work. The premium plainly belongs, it seems to me, to the interest fund to reduce the interest charges which must be paid on the bonds."

The successful bid of the First Securities Company syndicate was received and accepted by the City Council January 27 at its public sale of the bonds, after the California Supreme Court had declared illegal and had set aside the secret sale made by the Council on August 2 last of the bonds to Irving H. Hellman at a discount of $1,535,000.

Had the Hellman offer been permitted to stand, there would have been no premium of $450,000 to be used in reducing the amount of interest to be paid on the securities. Under the Hellman discount offer, the interest charges on the bonds would have been 6 per cent, but as a result of the premium received for the 5 per cent bonds from the First Securities Company syndicate, the interest charges will be 4 3-4 per cent and City Auditor Myers is determined to apply the premium to reducing the interest charges.

STATE PROHIBITION DIRECTOR NOW HERE.

LARGER QUARTERS DECLARED NECESSARY FOR LOCAL ENFORCEMENT SQUAD.

State Prohibition Director Rutter of San Francisco, who was recently appointed to succeed E. Forrest Mitchell, arrived here yesterday to spend a few days looking over the local prohibition enforcement headquarters, and to inquire into conditions here.

Mr. Rutter stated yesterday that he had not completed his inquiry, but said that the reports so far submitted by F. A. Hazeltine, the head of enforcement officers, were very satisfactory.

It is understood that before Mr. Rutter leaves he will add additional features to the enforcement work. But of these he was not in a position to speak. There may be an increase in the force and other changes.

One thing impressed itself upon Mr. Rutter, he stated, and that was the total inadequacy of the quarters occupied by the agents in the Federal Building, on the fifth floor. There is one small room, and a change was imperative. It is believed that before he leaves the city he will arrange for other quarters.

OPENS TICKET OFFICE.

Denver and Rio Grande Takes Quarters on Spring Street.

The Denver and Rio Grande Western Railroad Company, recognizing Los Angeles as one of the great passenger distributing points, has opened its ground floor ticket office at 507 South Spring street. Prior to government control of railroads, the company had a ground-floor location at Seventh and Spring streets, and when the railroads were restored to private control, March 1, 1920, it reopened its office in the Central Building.

The Denver and Rio Grande is the first of the off-line agencies to seek a street location in Los Angeles, it being recognized that owing to the new summer excursion rates, traffic will be of such volume as to require more room and greater facilities, according to E. S. Blair, general agent.

SPANISH WAR MEN TO ORGANIZE CAMP.

Glendale Camp of the United Spanish War Veterans will be instituted in the American Legion Hall at Glendale Wednesday evening by the junior vice department commander, Tom C. Galbraith. Dr. James C. Earll will be the master of ceremonies; Department Quartermaster Ernest Hills will act as officer of the day; while Dr. William C. Mabry has charge of arrangements. The camp will start off with seventy-six charter members.

PLAN EXPOSITION-PAGEANT.

The manufacturing committee of the Chamber of Commerce, which handled last year the Industrial and Trades Exposition in connection with the annual Market Week, is considering an exposition of similar character this year, to be held in August or September.

In the absence of suitable buildings to house such an exposition, it has been suggested that an open air "Pageant of Progress" be staged in connection with the event.

At a meeting of the committee yesterday, attended by about fifty business men, tentative plans were discussed and those present joined in an expression unanimously in favor of an exposition of some character illustrative of Southern California's industrial importance. A special committee was appointed to consider the proposed plans and the organization of the project, with instructions to report at as early a date as possible.

As several alternative propositions will come under the committee's survey, no definite announcement can bed made other than an exposition creditable to Los Angeles is assured for this summer, which will call for the enthusiastic support of all the business interests.

"it pays 5 ways"
Income for You and Yours

It Pays You when illness keeps you away from work. It takes care of doctor bills with monthly check.
It Pays You when accidents happen; takes care of extra monthly expenses.
It Pays You every month through your entire life if permanently disabled.
It Pays You in old age, after 65. Financial worries change to happy days when the checks come monthly.
It Pays Your Beneficiary with a monthly check as long as she shall live.

Here's what the Multiple Income Policy will do for You and Yours:
1. SICKNESS $200 a Month to YOU while laid up.
2. ACCIDENT $200 a Month to YOU while disabled.
3. PERMANENT DISABILITY $200 a Month to YOU for one whole year, and $100 a Month thereafter for life.
4. OLD AGE $110 a Month during old age—after 65—as long as you live.
5. DEATH $100 a Month during the life of YOUR Beneficiary and $10,000 EXTRA should your death be accidental.
Five Benefits for One Premium
The price of a few cigars a day protects YOU and YOURS five ways. Send for the interesting book that tells you all about the Multiple Income Policy.
Mail the Coupon TODAY

Assets $65,000,000 4325-T 54 Years Old
Pacific Mutual Life
545 South Olive St. LOS ANGELES Pico 4980
John Newton Russell, Manager Home Office Agency
Please send book descriptive of your new Multiple Income Policy "that pays 5 ways."
Name______
No.____ Street______ Town______
Occupation______
Date of Birth. Month____ Day____ Year____

BISHOP'S FIVE-FOOT SHELF OF CRACKERS
The Twentieth Century idea of a well-stocked pantry shelf
Prepared for family or guests with the pantry shelf supplied with a variety of Bishop's crackers and wafers.
Bishop & Company—Los Angeles
Established 1887

Bluhill Pimento Cheese
is "some big hit" stirred in
Vegetable Soup
Bluhill Spreads Like Butter

T. FOO YUEN
Chinese Herbalist
has returned from a trip East and desires to meet his old friends and make new ones. His son, Tom H. Wing, the well-known herbalist, is associated with him. A cordial invitation is extended to you to call.
Established in Los Angeles 30 Years.
FOO & WING HERB CO., Inc.
903 South Olive Street. Phone 61601.
T. Foo Yuen and Son, Managers.

MEN, WOMEN AND THINGS IN THE WORLD'S NE[WS]

Advance glimpse of a Summer style; displayed by one of New York's prettiest models.

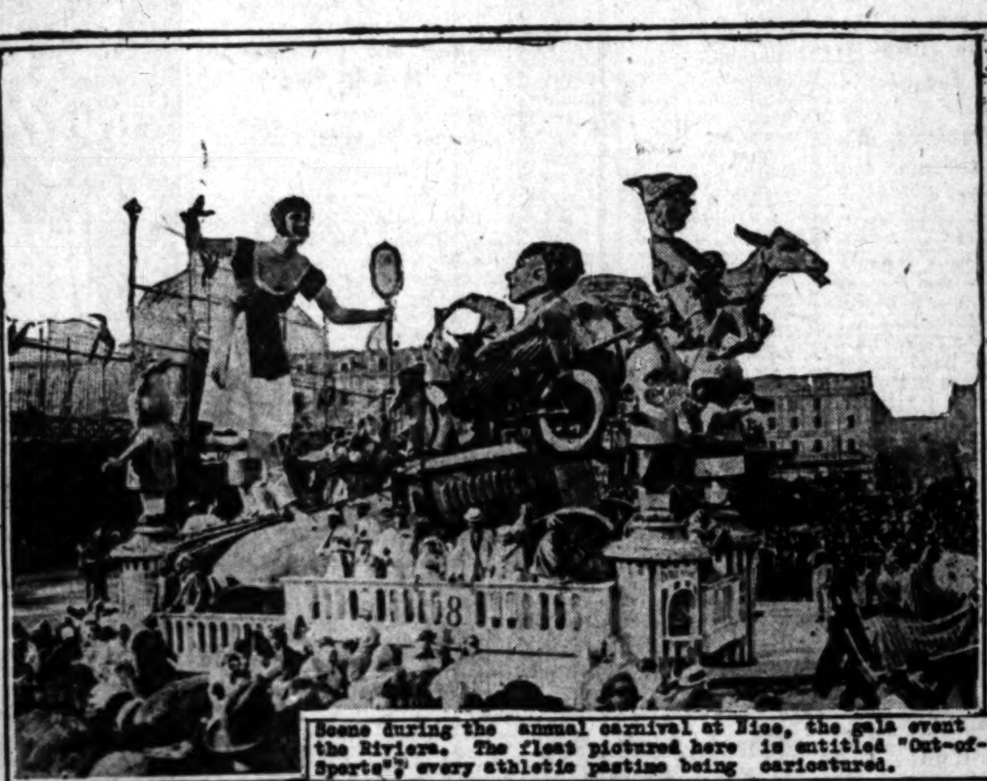

Scene during the annual carnival at Nice, the gala event on the Riviera. The float pictured here is entitled "Out-of-door Sports"; every athletic pastime being caricatured.

Vice-Admiral Sir William Pakenham, Commander of the British Fleet in North American waters, being escorted about the Goldwyn plant at Culver City by Helen Ferguson (left) and Colleen Moore, screen actresses, during the recent visit of his ship, the Raleigh, at Venice.

Mrs. Jay Gould and Mrs. Darragh Park, nationally known as social leaders, return to New York after a vacation in Bermuda.

Miss Mabel Gessner of Baltimore, has been appointed a special passenger agent by the B. & O. railroad, at a big salary, to look after the comfort of women travellers.

Princess ... of Honolulu, ... the position ... Rehabilitation ... made vacant by ... death of her husband.

Gifford Pinchot, Forestry Commissioner under Roosevelt, is again in the limelight, this time as candidate for Governor of Pennsylvania.

Latest photographic study of Mrs. John D. Rockefeller, Jr., at her New York home.

Photos by Keystone View Co.; Central News Service

Miss Clarice MacMullin and Miss Eleanor Coleman, Milwaukee girl swimmers, taking advantage of the first thaw to get in training for competition in the coming Summer. Miss Coleman recently established a new world's record for women at 100 yards.

Kaffirs of South Africa, whose assistance was sought by the striking gold-miners of the Rand in their fight against the government.

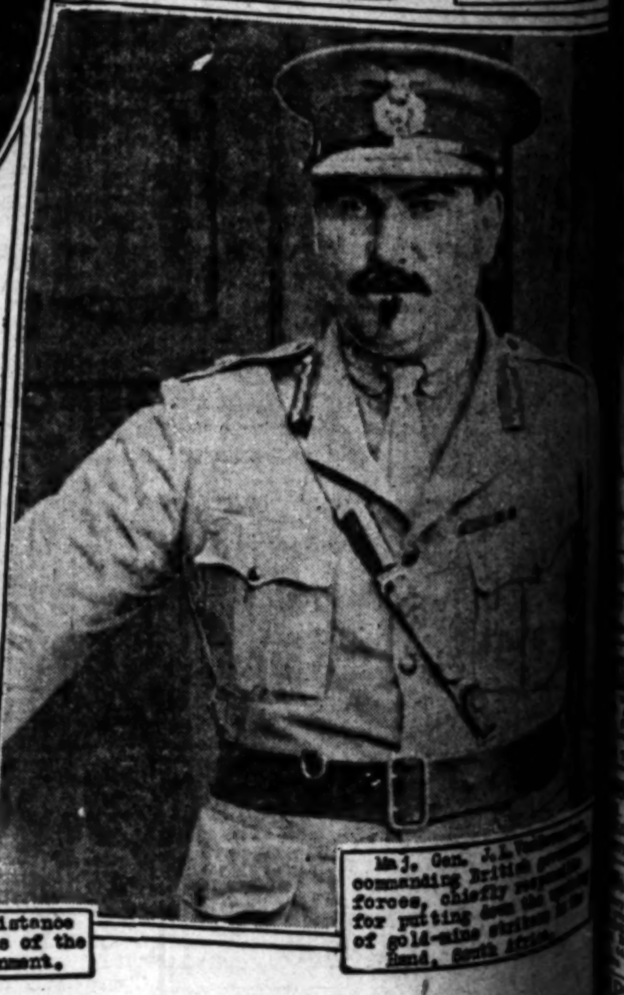

Maj. Gen. J. L. ... commanding British ... forces, chiefly ... for putting down the ... of gold-mine strikers in the Rand, South Africa.

...DAY MORNING.
Theaters, Amusements, ...
HILLSTREET THEATER
NOW O...
CONTINUOUS VAUDEVILLE From 12:45 Noon to...
BOXING TO...
YOUNG GEORGE vs. B...
CHIC ROACH vs. ST...
GREENWICH VILLAGE FOLLIES
"THE DEV...

Theaters, Amusements, Entertainments

HILLSTREET THEATER— 8th and Hill

HILLSTREET THEATRE

NOW OPEN.

VAUDEVILLE & PHOTOPLAYS
12:45 Noon to 11:30 P. M.

Photoplays 1:00, 4:30, 8:00, 10:30

Exclusive Photoplay Showing
ELAINE HAMMERSTEIN
IN
"Why Announce Your Marriage"
With an All-Star Cast

MUTT and JEFF
CHRISTIE COMEDY
KINOGRAMS
KINETO REVIEW

NO RESERVED SEATS

36c Nites and Sat. Matinees Plus Tax 50c

CHILDREN Any Seat.. 15c

Broadway Between 5th & 6th

Second Record-Smashing Week
Critics Acclaim "WILD HONEY"
Would you risk your life for some one you loved? Does it pay?
BABY PEGGY. ...missing something

ONE WEEK NOW PLAYING
DAVID WARFIELD
in "THE RETURN OF PETER GRIMM"
Mats. Wednesday, Friday and Saturday

BEGINNING MON., MAR. 27 SEATS THURSDAY
WALTER HAMPDEN
Hamlet—Mon. and Sat. Eves.
Macbeth—Tuesday Eve.
Romeo and Juliet—Wed. Mat.
Taming of the Shrew—Wed. Eve.
Othello—Thurs. Eve.
Servant in the House—Fri. Eve.
Merchant of Venice—Sat. Mat.

ATHLETIC CLUB—
BOXING TONIGHT
MAIN EVENT
YOUNG GEORGE vs. BERT COLIMA
SEMI-WIND-UP
CHIC ROACH vs. STEVE BISS
FIVE HIGH-CLASS PRELIMINARIES
Gallery, $1.00; Reserved Section, $2.00, $2.50. Section reserved for ladies.

MATINEE TOMORROW 2:15
Mats. Sun., Wed. and Sat., 25c and 50c. Eves., 25c to $1.
LAST WEEK—THOMAS WILKES PRESENTS
William Le Baron's Great Comedy Hit
SOMEBODY'S MONEY
NEXT WEEK—SMILIN' THROUGH
and EDWARD EVERETT HORTON

MOROSCO THEATER— MATINEE THURSDAY
OLIVER MOROSCO PRESENTS
FIRST TIME ON ANY STAGE
ANNA NICHOLS' NEW COMEDY
"ABIE'S IRISH ROSE"
WITH A SPLENDID CAST OF FAVORITES
1000 Laughs
EVES.—10c to $1.00

PHILHARMONIC AUDITORIUM— Auditorium Building Fifth and Olive Sts.
TONIGHT AND ALL WEEK Pop. Matinees Wed. and Sat.
HISTORICAL COMEDY OF NEW YORK'S LATIN QUARTER
GREENWICH VILLAGE FOLLIES
IDENTICALLY AS PLAYED FOR 8 MONTHS IN NEW YORK 12 WEEKS IN CHICAGO
3RD ANNUAL PRODUCTION

THEATER— Main at 6th
HI JINKS REVUES present latest musical comedy "THE TRIFLERS" Chorus of 30

PLAY— By John Steven McGroarty, with Frederick Warde, assisted by 100 Players. Evenings Wed. and Sat. LONG BEACH. HOLLYWOOD. San Gabriel Box Office.

DUSTIN FARNUM IN "THE DEVIL WITHIN"

FLASHES.

FOLLIES A PEACH.

SAVOY AND BRENNON BIFF THE BULLSEYE.

By Grace Kingsley.

And now for the cuttin's up down at the Greenwich Village Follies! With Savoy and Brennon doing most of the romping.

At Philharmonic Auditorium. I'm glad you asked me that, dearie. I'm glad you asked me. But unless you're as sophisticated as New York, you won't get the half of it, dearie. For the Greenwich Village Follies, being full of Savoy and Brennon, not to mention Phil Baker, is full of wise cracks.

It's all very batik, too, is the new Greenwich Village Follies. Batik both as to gorgeousness of color and sponteneity of effect.

You start off in a pawnshop whose gorgeous like never was on land or sea, and then you slip easily with the lovely girl pawns into an atelier, made from a barn, but, oh, what a sublimated barn it was! That's where Dolores Edwards comes in. She ravishing. The heart of Broadway; if Broadway has a heart!

Then Bert Savoy begins to shine, with his black velvet gown, his everlasting red wig and his mythical Margie all complete. "Oh, my yes, we was models," says Bert. "Margie was willin' to be anything to be sociable, but she was supposed to be the Statute of Liberty!" "Did he have a funeral, dearie? I'm glad you asked me! It was the greatest thing since 'Mecca!'" "I have a beautiful figure? You should've seen it before the war!"

Then there were girls, girls and more girls—more gorgeously colored cycloramas, and then more girls in such repertoire of gowns as the good old town has never seen.

All the best shows are intimate, nowadays, as intimate as Savoy and Margie. Hooks and eyes are not more affinitive than the audiences and the players. Even if you're a cliff dweller on the top shelf of the last gallery, you can yell out at Phil Baker and tell him and his talkative concertina to "Tell It With Music." First, though, he tells it with a talking obligato to soft runs on the instrument. He's the local kidder—hits at Sid Grauman and everything—oh, he's perfectly killing.

There are a couple of Irish colleens. McCarthy is their name, and their quiet little workers, but they put it across clear to the rafters. No matter what they sing, and sometimes what they sing is pretty much no matter, they keep you still. You love them.

Virginia Bell is a marvel. Beautiful, of face and form, a statue come to life—she does a Moorish dance and a dance of Benda that hold you spellbound. She's worth an admission of two.

One spectacle follows another. And one clever act follows another. Of the latter, Pee Wee Myers and Ford Hanford, with their musical saw, and their rube lore, biff the bullseye.

If I haven't conveyed to you that the current Greenwich Follies is the smartest, most up-to-date show of the sort we've had since Raymond Hitchcock and Hitchy-Koo, I haven't done what I intended to do. Because it is. It's as fresh, as colorful, as Greenwich Village before the Greenwich Villagers discovered it.

Scores in Two-a-Day.

Many of the best of the picture players are hunting cover in vaudeville these days. Now it's Claire Whitney, who used to lure us to the movies with her high-power vamp stuff, who has gone into the two-a-day, and who opened in a playlet with her husband, Robert Emmett Keane, at the Orpheum yesterday.

Some picture people transferred to the stage have thin voices and unnatural diction. But the picture business has evidently been a schooling to Miss Whitney as to grace, naturalness, and a vivid technique in putting dramatic points and personality over. In addition to which her voice and diction are as clean-out as her acting. She is very beautiful. One odd little thing you will note about all the picture players who come to the stage. They don't look at their audiences. Even as they carefully avoid looking at the camera, so they avoid looking across the footlights. For which heaven be praised. The playlet in which Miss Whitney and Mr. Keane are appearing is called "The Gossipy Sex," by Lawrence Grattan. That sex, says the author, is the masculine. The woman, a bride, starts in by telling her husband that this is so, her husband denies it, and then in comes a man, a friend of both, but not knowing they are married, and proves it by gossiping about each to the other in turn. There's a smart tag line at the end, after the gossiper promises to reform. Mr. Keane proves himself a natural and clever actor.

Keane doubles in brass by appearing as a single with monologue and songs. His Scottish song is his best number. Some of his jokes are new and some are second-run. He makes a good impression.

Probably even those who laugh at Patricola don't know why they do. He strikes me as a spoiled child showing off, and needing spanking, and he'd be good spanking at that. But he's a wiz at the hoofing. His partner, Irene Delroy, is a sweetly pretty bimbo.

Some snappy burlesque magic hokum cleans up the laughs for Redford and Winchester, while their legitimate juggling is good.

La Bernicia and company are three feminine steppers. They seem like good, strong girls, passing the endurance test in dancing, but otherwise there doesn't seem to be much reason for them. The Sprite o' Night is Bernicia's best dance. The stage setting looks very shopworn, the flowers look faded and drooping, and the combination of colors is enough to make Matisse weep.

Why is so excellent an artist as Bill Robinson put back on the two-spot? Next time he comes it will be with a Bert Williams blare of trumpets. There'll be no stopping that black boy. Dave Harris and his seven syncopators continue headliners.

Mary Pickford Gets Robertson.

At last it has been decided who shall direct Mary Pickford in her next picture, "Tess of the Storm Country." This director is no less a person than John G. Robertson, who has been loaned by Famous Players-Lasky to Miss Pickford.

Robertson is considered one of Lasky's finest directors, having to his credit "Sentimental Tommy" and other big successes.

REVIEWS.

DAVID WARFIELD.

PLAYS "RETURN OF PETER GRIMM" AT MASON.

By Edwin Schallert.

With the force of many memories and the consuming appeal of the now, David Warfield once again cast the spell of his potent appeal over his audience in "The Return of Peter Grimm" last night at the Mason. It was, as all Warfield appearances are, a triumph of personal energy and personal magnetism, and the gala reception that his return drew forth proved him once again a popular idol. "Peter Grimm," his play, may deal with forces known and unknown, but it is the Warfieldian force that rises serene and dominant.

A year ago Warfield cut short an engagement in "The Auctioneer" because of a dramatic happening in his own life. He was struck by an automobile while going to the theater from his hotel. He was convalescing when he left here. It was made known at that time that he would appear this season in "The Return of Peter Grimm," a play which would not make too severe demands on his physical strength.

His return last night consequently gained double significance as an event, and certainly the audience was of such proportions and brilliance to bring the highest tribute to that skill, charm and humanness of which Mr. Warfield's name is the symbol.

It is difficult under these circumstances to essay to speak without reserve on the impression evoked by "The Return of Peter Grimm." What is more, its tokens of interest are known. There is much of it that has the highest appeal because, basically, the idea is strong.

The first act of the play has the typical Warfield complex. It affords no end of enjoyment in the sallies to and fro between the Scotch doctor, Andrew MacPherson, with his leanings toward spiritualism, and Peter Grimm, the novice in psychology. We also are made acquainted with the conflict in the love romance between Kathrien and James Hartman. The climax is the death of Peter.

For the remaining two acts Warfield appears as the shade, unseen and unheard, except by the child Willem. There is to this act an eerie illusion that comes and goes, and of which the total sum is too much play and too little Warfield. He carries the creation as far as it will go, but there are no double exposures as in "Earthbound" to make the illusion seem aught but a contrary and obstinate one. You feel that the truest line is spoken when Grimm says at the end of the act that "It took me a terribly long time to get the thought over."

The idea of a person returning to bring light and happiness is a pretty one. The machinery of the Belasco play is creaky, however. Were the second act more deftly handled and more swiftly, it could be imagined as succeeding admirably, with the Warfield personality as its motive power.

The Warfieldian force is a marvelous thing. It becomes a living thing in his sentiment, his varying from humor to tears. The flight is swift as that of the eagle and as sure, and he manages with a marvelous cleverness to grasp your interest again and again through the slow tempo of his shadow return.

The cast supporting is selected with the Warfield discrimination. We meet old friends in such fine personalities as Marie Bates, but they are lost somewhat to view except in a few scenes. The child Richard Dupont, plays up remarkably to the spiritual emotion of his scene with the shade. Miriam Doyle is alluringly girlish as Kathrien. Joseph Brennan is vivid and real to the last degree as Andy MacPherson. He gave a splendid performance. John Sainpolis, George Wellington and the others might well be mentioned.

Warfield is always Warfield—human, fascinating, real, even when he is supposed to be unreal.

Melodrama and Ideas Not Blended

We are told not to speak disrespectfully of the dead, but it does seem as if the late William D. Taylor must have determined that no dramatic situation the mind of man had yet conceived should be left out of "The Green Temptation."

Not that this picture, in which Betty Compson stars in a novel sort of dual capacity, and which is this week being screened at Grauman's Theater, is a bad picture. In many ways it is a good picture. There the many strong situations, the basic idea is powerful and true, and there is even quite a bit of beauty. But still you feel most of the time that you are being overwhelmed with argument and scenery.

The fundamental idea of "The Green Temptation" is the spiritual regeneration brought about by the war. Its protagonist is the little French girl Genelle, who is first crook, then dancer, then Red Cross nurse, and who finally comes through the mess with a new view of life, not because she sought for such a view particularly, but because it was in the air and sought her along with thousands more.

So far well enough, but the method by which these ideas are worked out is open to question—several questions. In the first place, there is the question of truth to fact. Here we have what is supposed to be an actual glimpse of the war and the men who were concerned in it.

Then we have a lot of talk about new ideals, the new birth and so forth. There was a lot of such talk for six months or so after the war, but precious little of it was done by the men who fought, and nowadays it all sounds like echoes from an almost prehistoric period.

Betty Compson is much better in this picture than she was in the last that Grauman showed, very appealing and genuine in her rather subtle suggestion of emotion. Mahlon Hamilton is excellent as the hero. John Allenby, Theodore Kosloff and Neely Edwards have important roles, and handle them well, except that in the former's case one feels overdirection now and then.

"The Green Temptation" is a cross between melodrama and the drama of ideas. It is as effective as such hybrids can be made, and, artistically, that sums up the case.

HILLSTREET OPENS WELL.

A really different kind of theater opening was put over in Los Angeles yesterday. At one o'clock the Orpheum Circuit's new Hillstreet Theater simply opened its doors, the crowd passed in, and the show began. That's all there was to it—not much to make copy out of, but thoroughly satisfactory from the audience's standpoint, if its size and generosity with applause meant anything.

Adverse criticisms of the program are few, and so may as well be got out of the way at once. The chief trouble was that the show took too long to get started, being a bit cluttered up with extra film features that were by no means features. But when "Why Announce Your Marriage?" began to unwind the laughter started, and from then on the audience seemed to be continuously happy.

Starting out with Howard's Spectacle, the animal act which was at the Broadway Orpheum last week, the vaudeville program lined up very well indeed, though it could have been more varied. The animal act is good of its kind, as is also the act which followed it—Jess Libonati, xylophone virtuoso, though he did quarrel with the drummer.

With Gordon and Ford the atmosphere of general good humor became thicker. They haven't a particularly clever line, but they have the personalities to put over what they have got, and the feminine member of the team would be a treat even if she couldn't sing, which she can. Nature gave her a lot to work with, and she has let none of it go to waste.

Buckridge and Casey bring some good songs and sing them well, but the audience seemed to prefer the two boys who dance with them. As these young gentlemen both throw very wicked feet, and seem to enjoy it all immensely, one can hardly wonder at their popularity. Especially as the bill contains a great deal of music anyway, and the two dances of this team make a pleasant break at a rather critical point.

Miller and Mack are a pair of "nuts" who are either too nutty or not nutty enough—it's impossible to say which. But the fact remains that they don't quite get across the footlights until the very end of their turn comes, and then one is hardly in shape to be appreciative.

"Pedestrianism," George N. Brown's act, also brought across from the Broadway house, closes the show. It is well worth waiting for. Brown makes a good deal out of his really remarkable ability at the manly are of "heel and toe." And for those who are not athletically inclined, there is Brown's partner and competitor, Marion Ardell.

You don't often see such a stunning looking girl as Miss Ardell; she is a long way ahead of many who have been advertised as "the most perfectly formed women, etc., etc.," and she can not only walk, but walk with exceeding grace. There is another girl in the act, a little one whose name has at last been discovered to be Margaret Maguire, and whose ability to do falls without getting killed helps a lot with the comedy element.

The photoplay feature, "Why Announce Your Marriage," is excellent high-society comedy, with an element of suspense introduced by the bedroom route, and giving Elaine Hammerstein several opportunities of which she makes good use.

GIDDY EXTRAVAGANZA MOVES MERRILY ON.

A giddy spectacle drama, in which the tinsel is laid on very heavily, with here and there a few jewels, "Fool's Paradise" continues flaring its circusy wonders before a more or less bedazzled public at Grauman's Rialto Theater. It is Cecil de Mille in high, with some human interest, a lot of splendiferous hokum, and the usual finished direction of the players, who include Conrad Nagel, Dorothy Dalton, Mildred Harris, Theodore Kosloff, John Davidson, Julia Faye, Clarence Barton, Jacqueline Logan and numerous others.

If you happen to recall "The Laurels and the Lady," a story by Leonard Merrick, you'll see some of it on the screen. It makes the most real art of the picture.

MERGER GOES THROUGH.

[EXCLUSIVE DISPATCH.]

NEW YORK, March 20.—The Goldwyn Picture Corporation and the Associated First National Exhibitors have combined, it was learned tonight. The object of the film merger is to distribute the Goldwyn pictures and to facilitate the production of the First National pictures. It is understood the move, the first of great importance affecting production and distribution since Will H. Hays became head of the movie industry, had his approval before consummation.

A holding corporation has been formed with Frank J. Godsol, newly elected head of Goldwyn, who succeeded Samuel Goldwyn in the position, at its head and J. D. Williams, president of First National, as one of the directors. The holding company will be capitalized at more than $2,000,000, it is said, and the arrangement will run for ten years.

Theaters, Amusements, Entertainments

GRAUMAN'S—THE PLAYHOUSE OF ORIGINALITY 3rd and Bdwy.
GRAUMANS MILLION DOLLAR THEATRE
Adolph Zukor presents the William Desmond Taylor production—
Betty Compson IN "THE GREEN TEMPTATION"
This is the last picture of the genius director—WM. DESMOND TAYLOR
Betty as the Apache dancer
Other attractions include "The Den of the Cafe des Apaches, Paris," & "Cafe de Dug Land," staged by Sid Grauman.

GRAUMAN'S RIALTO— THE WORLD'S MOST BEAUTIFUL LITTLE THEATER
GRAUMAN'S RIALTO
TO LOS ANGELES:— Does This Suggest a Fool's Paradise to You? Are you going to be ONE to miss this most wonderful picture of the year?
Jesse Lasky offers
Cecil B. DeMille Production Fool's Paradise
A Paramount Picture With Dorothy Dalton, Conrad Nagel, Mildred Harris, John Davidson, Theo. Kosloff, Julia Faye and Other Stars. Mats., 35c; eves. 55c. 11:15 a.m. to 11:15 p.m.

TALLY'S BROADWAY— Broadway Near Ninth
TALLY'S BROADWAY THEATRE 833 SO BROADWAY
NORMA TALMADGE "LOVE'S REDEMPTION" HER LATEST PICTURE!
With Harrison Ford. Fourth and Final Part "The Cradle of Civilization"
OUR NEW PRICES MAT 15¢ & 25¢ EVE 25¢ & 35¢ CHILDREN ALWAYS 10¢

LOEW'S STATE—Bdwy. at 7th. NOW SHOWING
ANITA STEWART in "HER MAD BARGAIN"
Don Philippini's Orchestra—Popular Vaudeville
Continuous Daily, 11 a.m. to 11:30 p.m.

DE LUXE— Opposite Westlake Park
WILL ROGERS and LILA LEE in "One Glorious Day"

CINDERELLA ROOF—
"CRYSTAL BALL," FRIDAY EVE. "Night of a Thousand Enchantments"
DANCING EVERY NIGHT—MATINEE DAILY!

DALTON'S BROADWAY— 534 S. Bdwy.
Musical Comedy Vaudeville
Two Hours of Wonderful Entertainment. "THE UNREWARDED BRIDE"—New Production with BILLIE MOODY—Famous Comedienne

GARRICK— BROADWAY AT EIGHTH
NOW PLAYING "PEACOCK ALLEY"
MAT. 25c—SUN. AND EVE. 35c—CHILDREN 10c. TAX INC.

CLUNE'S Broadway 528 S. Bdwy.
HOBART BOSWORTH in "WHITE HANDS"
ADMISSION 27c—PLUS TAX.

Theaters, Amusements, Entertainments

CALIFORNIA THEATER— Main at 8th
THE BANDITS GOT $12,000.00—BUT There's a Million Dollars' Worth of Laughs Left in
California
Rupert Hughes' Delightful Irish Comedy
"Come On Over"
FEATURING Colleen Moore
A Goldwyn Picture.
Second and Last Week Now.
Hear Elinor's 40-Piece Orchestra Every Day in the Week.

MILLER'S THEATER— Main Near 9th
"STRONGHEART" THE WORLD'S GREATEST DOG ACTOR
7th WEEK!
BETTER HURRY! YOU MIGHT MISS IT!
"THE SILENT CALL"
Adapted from Hal G. Evarts's Saturday Evening Post Story "THE CROSS PULL"
A thrilling, exciting picture that will please everybody from 4 to 80.
Comedy Feature "Schoolday Love"
Popular Prices

KINEMA THEATER— Grand at 7th
Now Playing KINEMA Theatre Grand at 7th
THE ROSARY
Lewis Stone, Jane Novak, Wallace Beery, Robt. Gordon
Action, Thrills!!! Suspense!!! A "First National" Attraction.
A TORNADO OF MIRTH! LARRY SEMON in "THE SHOW"
MATINEE ALL SEATS 25¢ Plus Tax (Except Divans) Except Sat., Sun., Hols.
EVENING ALL SEATS 35¢ (Except Divans) and Sat., Sun., Hol. Mats. Plus Tax
Children, Anytime 15¢ plus tax.

ALHAMBRA— Hill St. Bet. 7th and 8th
ALHAMBRA THEATRE BET 7th & 8th ON HILL ST. NOW PLAYING
MARSHALL NEILAN'S "PENROD" with WESLEY BARRY
THE PICTURE THAT MAKES THE WHOLE WORLD LAUGH!!!

AL. G. BARNES' CIRCUS TUSKO ALICE IN JUNGLELAND
TODAY-TONIGHT 2 P. M. 8 P. M.
Grand and Washington
LAST PERFORMANCES SAT., MARCH 25.
Reserved numbered chair sale now at Owl Drug Co., 6th and Broadway, at same prices charged at grounds.

MISSION THEATER— Shows at 11, 1:30, 4, 6:30 & 9 p.m. Bdwy. at 9th
MISSION Broadway at 9th
NOW PLAYING THE FIRST REAL MILLION DOLLAR PICTURE
FOOLISH WIVES BY AND WITH Von Stroheim

PANTAGES 7th St. at Hill
"AMERICA'S FINEST"—CONTINUOUS 1 TO 11 P.M.
FIRST APPEARANCE IN VAUDEVILLE
"ALEXANDER" "THE MAN WHO KNOWS"
PRESENTING HIS SHOW OF WONDERS
AND "The Current of Fun." Edythe & Eddie Adair in "The Boot Shop." Samiazar & Dale—Josh. Langdon, Smith & Langdon. The Patrowors. Polly Moran Comedy. Fred Stone in "Billy Jim."

ORPHEUM— Bdwy., Bet. 6th & 7th.
ROBERT E. KEANE & CLAIRE WHITNEY Broadway Comedian Former Screen Star in "The Gossipy Sex"
ROBT. EMMET KEANE "A DRESS REHEARSAL" A Travesty
REDFORD & WINCHESTER Versatile Nonsense
LA BERNICIA & CO. Latest Dances
DAVE HARRIS and Seven Syncopators
BILL ROBINSON "Dark Cloud of Joy"
Topics of the Day
TOM PATRICOLA and IRENE DELROY—"Girl and Dancing Fool"
Aesop's Fables
Mat. Daily, 15c to 50c; Nights, 15c to $1.25, Ex. Sat. & Sun. Tel. 10477, Main 977

HIP— Vaudeville
Now Playing FAMOUS LATINO TROUPE 10 WHIRLWIND GYMNASTS 10
"CUPID'S BRAND" With JACK HOXIE
CONTINUOUS 1 TO 11 P.M.

WHEN a man's glasses are made BY MARSHUTZ, they are optically perfect and of *the* style best suited to his personality.

MARSHUTZ OPTICAL CO.
good glasses since 1887
518 W. 6th St. [between Olive & Grand]
—also 227 W. 7th St.

The Broadway Department Store

Announcement of the

10 Days' Annual Musical Event For March

Eighth Floor Music Auditorium Salesroom
Starting Today
Ending March 31st

USED PIANOS

In fine condition and good for many more years of wear.

We expect to sell all of the used pianos quickly. Standard makes such as Schumann, Weber and others included in the list.

NEW Grand Pianos

$685.00

On Convenient Monthly Terms

How to Buy Your Piano

THE selection of a piano is always a matter of exciting importance. So much depends upon it. The most feasible plan is to consider your own wishes and then make a choice where an exposition of various fine makes permits you to hear and compare.

WE HAVE THEM
In This March Musical Event

The Broadway Department Store
Broadway—Fourth and Hill. ARTHUR LETTS, Proprietor

PLAN TO START HARBOR SURVEY.

Bovard Expects to Approve Proposal Today.

Information Covering All Port Details Sought.

Inquiry to Continue About Two Months, is Belief.

The Board of Harbor Commissioners at its meeting this afternoon is expected to vote formal approval of the plan for the harbor department survey submitted by the Efficiency Commission. It is expected the examination will be started at once and will be completed in about two months. Action by the Harbor Board today will follow the conference held yesterday afternoon between President McKee and Commissioners Kibele and Richards of the Harbor Board and George I. Cochran of the Efficiency Commission.

"It is my hope," said Mr. Cochran, "that when the survey is completed, it will contain information that will bring home to every citizen of Los Angeles the magnitude of Los Angeles Harbor, and the necessity for continuing its development. Few people realize just how wonderful Los Angeles Harbor is, and how it is growing to be one of the great ports of the world."

COMMISSION AGREES.

The Harbor Commissioners agreed, Commissioner Kibele saying: "If we maintain our present growth, Los Angeles will within ten years be the second port of the United States in point of tonnage handled. We have twenty-five miles of water front at the harbor, but ten miles of it, intensively developed, will handle all of the business."

The conference yesterday was requested by the Harbor Board to discuss in detail each of the subjects which it is proposed the survey will cover. Efficiency Director Eldridge will work in co-operation with the harbor department, Chamber of Commerce and other organizations in gathering the data, and when these are ready the Efficiency Commission, Harbor Board, City Council and civic organizations will meet to put the report into final form.

OUTLINE OF SURVEY.

The outline for the survey agreed upon at yesterday's conference was as follows:

CONTROL OF THE HARBOR.

A. Duties and power of Mayor in harbor matters.
B. Duties and power of City Council in harbor matters.
C. Duties and power of Harbor Commissioners.
(a) Duties of president; compensation.
(b) Duties of members; compensation.
(c) Authority and limitations (Federal, State, Charter, Ordinance.)

ORGANIZATION.

A. Chart of principal employees.
(a) Nature of employment.
(b) To whom responsible.
(c) Salary; method of fixing compensation.
(d) Civil service or exempt.

DEVELOPMENT.

A. Land and water area under control.
(a) Area now developed in city control.
(b) Area now developed in private control.
(c) Area undeveloped for which development plans have been perfected.
(d) Area undeveloped for which development plans have not been perfected.
B. The Harbor.
(a) Plan toward which we are building.
(b) Estimates ultimate cost.
(c) Construction to date; its cost.
(d) Durability of construction; depreciation.
(e) Inventory and valuation of harbor assets.
(f) Resources now available for capital improvement.
(g) Program covering its expenditures.

OPERATIONS.

A. All facilities of Harbor under control of Harbor Commission and extent to which they are being used.
B. Cotton compress, Belt Line Railway, etc.; operative equipment.
C. All contracts, leases, agreements and franchises now in effect.
D. Insurance.
a) List, in detail, of all classes of insurance in force (Marine, Fire, Liability, etc.)
(b) Cost or value of properties insured.
(c) Percentages of value for which insured.
(d) Method of placing.
E. Revenues.
(a) Present: from what sources derived.
(b) Estimates, when present undertakings completed.
(c) Method of deposit of funds.
F. Expenses.
(a) Method of payment and audit.
G. Stores and materials kept on hand for harbor use.
(a) Method of purchase.
(b) Method of distribution.
(c) Salvage, etc.

GENERAL.

A. Comparison of Los Angeles Harbor with other harbors of similar nature.
A. All other matters relating to the management and affairs of the harbor and the benefit to Los Angeles and Southern California to be derived from the harbor.

Confidence in Obregon Voiced by Firm Head

Confidence in the Obregon administration in Mexico was expressed by M. G. Cooper, president of Cooper, Coate & Casey Dry Goods Company, in a telegram sent yesterday to Robert E. Tracey, special representative and head of the firm's foreign department who is at Guadalajara. The Los Angeles wholesale merchant said:

"While you are so near the City of Mexico will you please proceed there and present my respects to Gen. Obregon. At the same time convey to him my very high regards and assure him of my very best wishes for his administration. Mexico and the Mexicans have been good friends of this corporation and we have reciprocated heartily and I look forward with much interest to the day when our countries are working together in the utmost harmony. I firmly believe that if our men in high places knew Gen. Obregon personally, as I do, and if it were convenient for him to come into the States again as he did prior to his election to the Presidency, that proper authorities in United States would recognize the splendid character and at the same time get a more complete idea of the Mexican people, and this personal visit of the general's just at this time wouldbe psychological in bringing the two countries more closely together. The Los Angeles Chamber of Commerce has already voiced its sentiments similarly."

SUIT TRANSFERRED TO FEDERAL COURT.

Judge Crail yesterday transferred the $51,500 damage suit of Catherine Zeimet, a nurse, against the Santa Fe and the Pullman Company to the Federal court for trial. The plaintiff charges that she acquired the Cuban itch from passengers taken on the train on which she was a passenger. She says her eyesight become impaired. Because the defendants are not Califiornia corporations, the transfer was necessary.

Hamburger's
ESTABLISHED 1881

Electrical Appliances—China And Many Helpful Housewares

—Little things that make big differences in the very important task of keeping house and cleaning house!

Electrical Week at Hamburger's finds innumerable electric appliances for making the home happier—more comfortable—more livable in a big [illegible] display. To add to the pleasure of our patrons visiting this exhibition and display, demonstrations are given throughout all this week to [illegible] of the various electrical articles.

The Hoover Electric Vacuum Cleaner

The convenient uses for the Hoover and the suction attachments are almost without limit: You can whisk away the cobwebs, soot and dust, from crevices—you can air-clean mattresses, overstuffed furniture, portieres and the like—you can reach under bookcases, beneath cupboards—and you can beat, clean and sweep rugs at the same time. Hamburger's has complete stocks of every size—every type.

"The Easy" Washer

A washing machine that operates on the vacuum or suction principle—making it possible to cleanse the daintiest laces, flannels, lingerie, without injuring them. The metals used in construction are solid copper, solid brass, steel, iron and aluminum — the most durable metals obtainable. Demonstrations daily this week.

"Estate" Electric Ranges

Cooking by Time and Temperature is the Estate electric way. To get fine results in your cooking and baking, you have to start with a certain degree of heat and then increase or decrease it as required—this is a simple adjustment with the Estate electric range, as our daily demonstrations illustrate.

Electric Percolators, 12.00

What more appetizing than a cup of freshly made coffee drawn from a steaming-out percolator at the breakfast table! Family size—holding 5 cups—nickel plated. Other models at various prices.

Electric Grills at 12.50

Convenient affairs that cook two foods at one time. These will fry, broil, boil or toast. "Radiant Stoves" in 4-in. traveling size, 5.95, to larger kind at 7.25. Any housekeeper knows how useful these are.

—table lamps—adjustable bed lamps—electric irons—waffle irons—chafing dishes—ironers—ovens—curling irons—vibrators, only partially call by name the many, many electrical articles.

Housewares

Hamburger's specializes in maintaining vast stocks of housewares—the most modern devices—the latest improvements in making housework easier—simpler—happier. To this end our stocks are daily augmented to keep stocks complete.

Chinaware

Extensive and varied stocks—odd pieces—complete dinner sets—moderate prices are just a few of the many reasons for which Hamburger's is justly proud of its fine china section. In fact, the chinaware department is considered by many as one of the finest—most complete stocks now on the Pacific Coast.

Kitchenwares

Large sections of the House Furnishing Section are given over to huge displays of white enamelware—gray enamelware—aluminum ware—tin and Japanned ware so that one may furnish a kitchen completely in the kind of ware most preferred.

Cottage Sets, 10.95

Cottage sets are lovely for the bungalow or splendid as general utility service sets in larger homes. These are of American semi-porcelain with pretty pink spray designs with gold borders. A complete service for six.

"Blue Bird" set, service for six, 11.59.

"Toledo" Cookers, 24.25

This marvelous fireless cookstove browns a pie as evenly as it bakes a roast and so scientifically is it constructed any inexperienced cook can turn out delicious meals with a "Toledo." A single, white enamel size large enough for a family of four at this price. Double size, in oak, 33.50. Demonstration daily.

Haviland Sets, 25.00

Not for several years have women been able to indulge their preference for fine Haviland china sets at such a moderate price. A very attractive set of 51 pieces in a floral pattern with gold striped handles. An open-stock pattern.

Dry-Hand Mop, 2.00

An entirely new invention — the cleanest, most convenient, longest wearing mop with these individual features. It enables you to wring the mop thoroughly without putting your hands in water and is one step forward in advancing ease in home making.

—Fourth Floor

Fine Imported China

A colossal shipment of English porcelain, practically completing open-stock patterns, has just arrived. New shipments supplement our Bavarian and Haviland china supplies. White Haviland china in both the Ransome and Derby designs.

—Fourth Floor

The Heard Method of Eye Examination for Your Eyes

Thousands of tests and years of experience have developed the "Heard" Method of Eye Examination.

The Heard Method is an advanced scientific examination for the eyes.

Conscientious and minute application to the science of optometry developed and perfected it. Don't jeopardize your Eyesight. The moment your eyes require attention have them examined by the "Heard" Method.

C. H. Heard
OPTOMETRIST
205 New Pantages Theater Bldg.
Seventh and Hill—Second Floor
Entrance on Seventh Street.

Learn About Your Feet FREE

Here is an opportunity to learn, without cost, just what corrective measures may be taken to relieve you of foot troubles and also to prevent them.

We have arranged with one of the leading foot specialists—a man who has devoted years to the study of foot troubles of all kinds—to give consultations to those who would learn about their feet.

Free Consultation on Foot Troubles

H. L. Kemp will be at your service, in my Ground Gripper Store Today and Wednesday, between the hours of 3:00 to 5:00 p.m. He will be glad to advise with you and suggest proper, scientific correctness and preventives for all forms of foot troubles. Remember, this consultation is absolutely free and I am offering it in line with my policy of doing all I can to relieve the present day tendency towards serious foot trouble.

C. H. Fontius
Ground Gripper Shoes
616 SOUTH HILL ST.
Phone 19139
Also San Diego

GROUND GRIPPER

For Men, Women and Children

Orchard Acres, $1000 up
On Ventura Boulevard, 3 miles north of Hollywood.
Send for plat. Drive out and see.
WOOD & BRENT
120 W. 3rd St. Phone 61533.

Windsor Square
Wilshire's
Highest Class—Lowest Priced Residence Property.
R. A. Rowan & Co.
300 Title Insurance Bldg.

Thousands of Men

are seeking business openings in Southern California, and thousands of opportunities are seeking the right men. They are brought together by means of the "Business Chance" column in TIMES Want-Ads.